

THIS PAGE IS UNCLASSIFIED

USLIST PR - PG V OI/RI R 2 O/P

FROM: OI/REP 190200P

TO: USLIST PR
INFO: OI/REP 190200P

CONFIDENTIAL (1 D R-913-U)

INTELLIGENCE ANNEX TO 1ST F.O. 358.

TIDES (GMT)

HIGH	LOW
-----	-----
1045	0426
2308	1656

FIGHTERS:

HEAVY E/W OPPOSITION MAY BE EXPECTED.

RE: :

NO ADDITIONAL INFORMATION.

CONVOYS:

POSSIBLY 1 SO THOUND ON ROUTE B.C.K.

SINGER AR

AS FOR R

N D R.....0000190315Z BH AR

1 5 0 0

THIS PAGE IS UNCLASSIFIED

673-218-11

673-218-11

VILLECOUBLEV, FRANCE
MISSION # 9. 20 MAY, 1944

MISSION # 9

673-218-11

1365

THIS PAGE IS UNCLASSIFIED

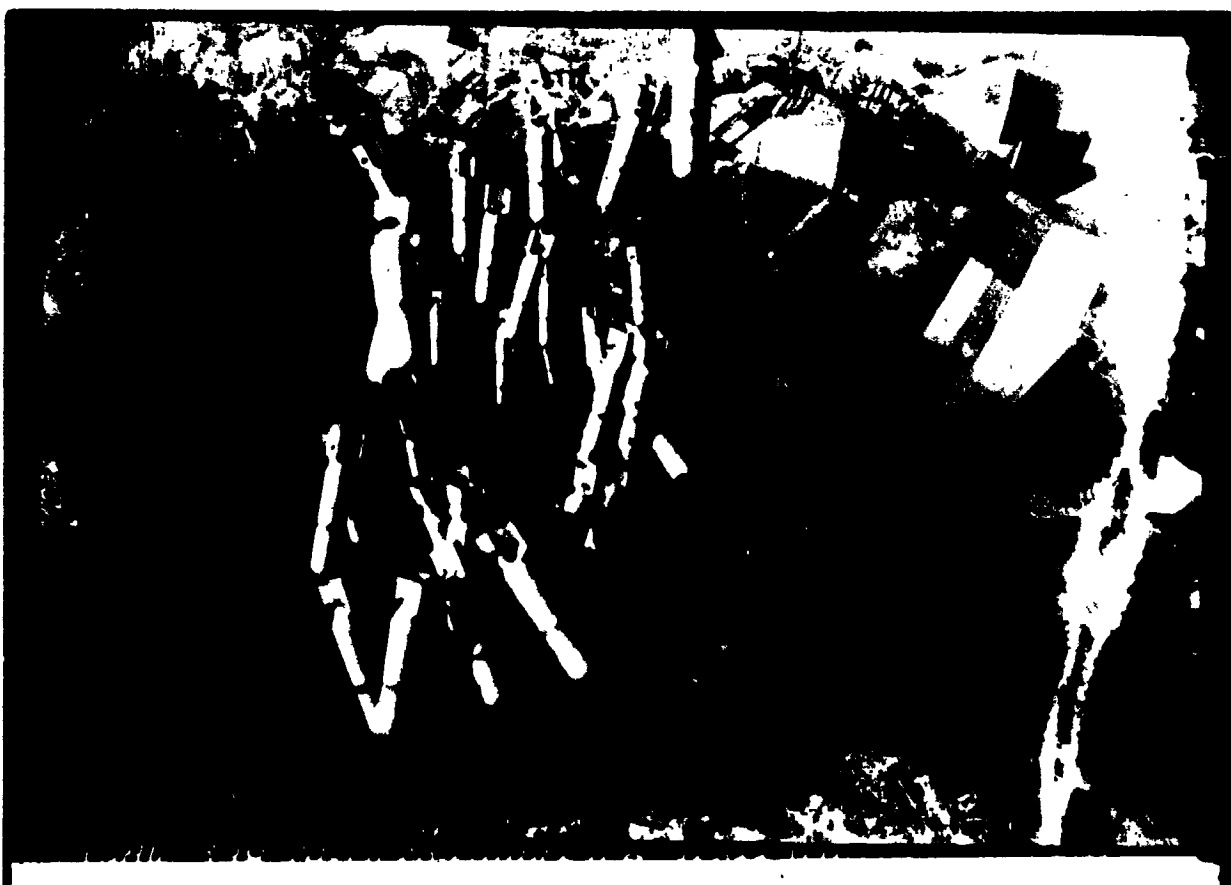

1364

THIS PAGE IS UNCLASSIFIED

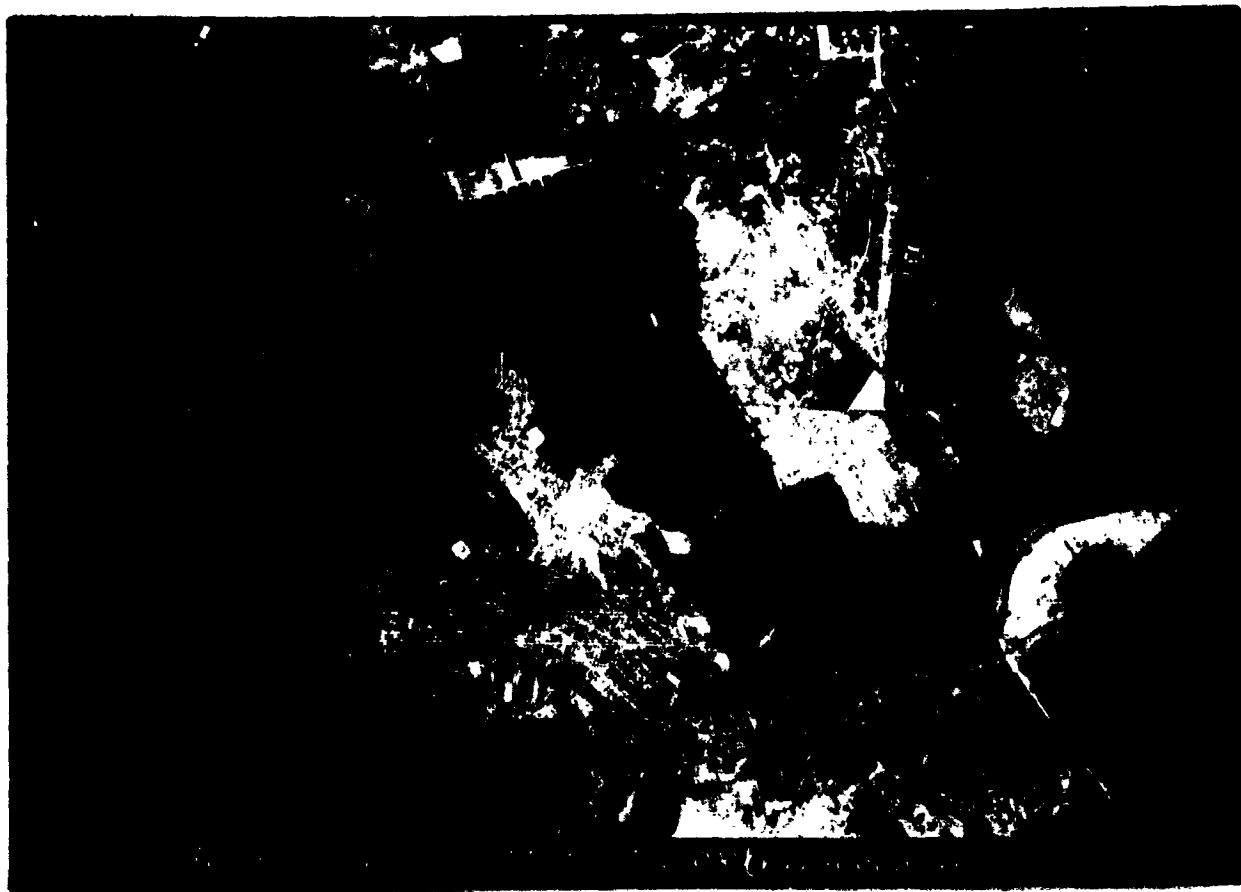

1365

THIS PAGE IS UNCLASSIFIED



1 5 6 6

THIS PAGE IS UNCLASSIFIED



1561

THIS PAGE IS UNCLASSIFIED



1 0 6 8

THIS PAGE IS UNCLASSIFIED

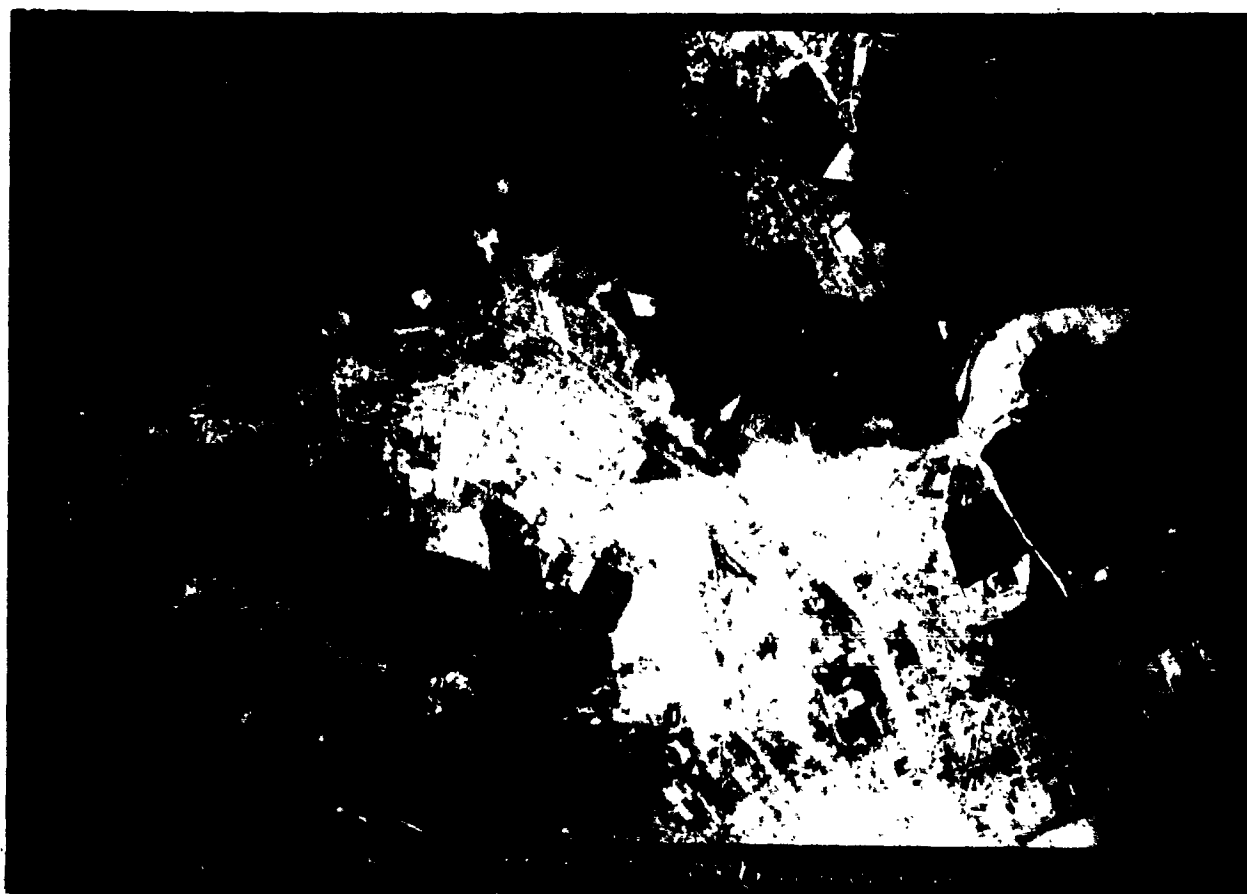

1369

THIS PAGE IS UNCLASSIFIED



THIS PAGE IS UNCLASSIFIED

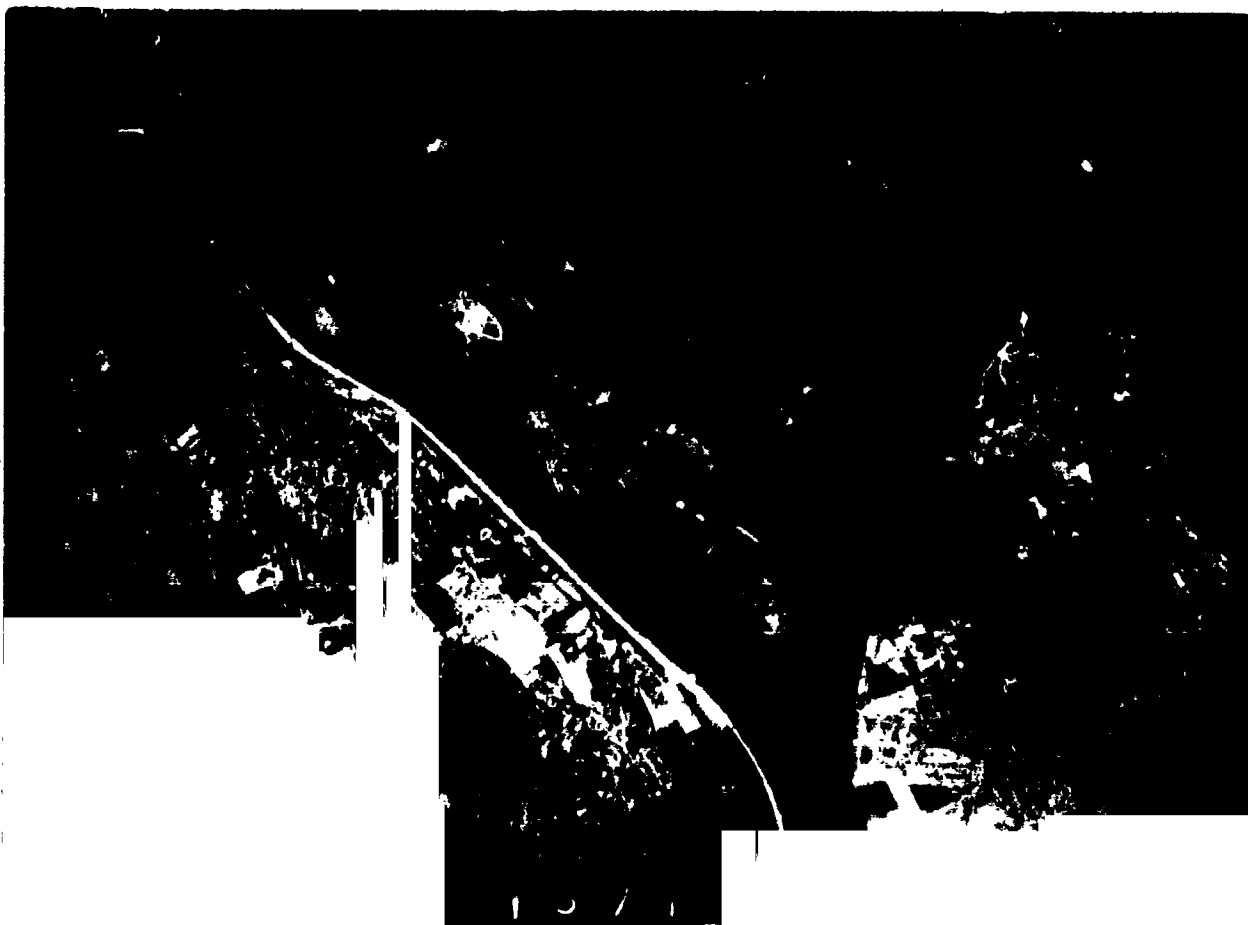

THIS PAGE IS UNCLASSIFIED

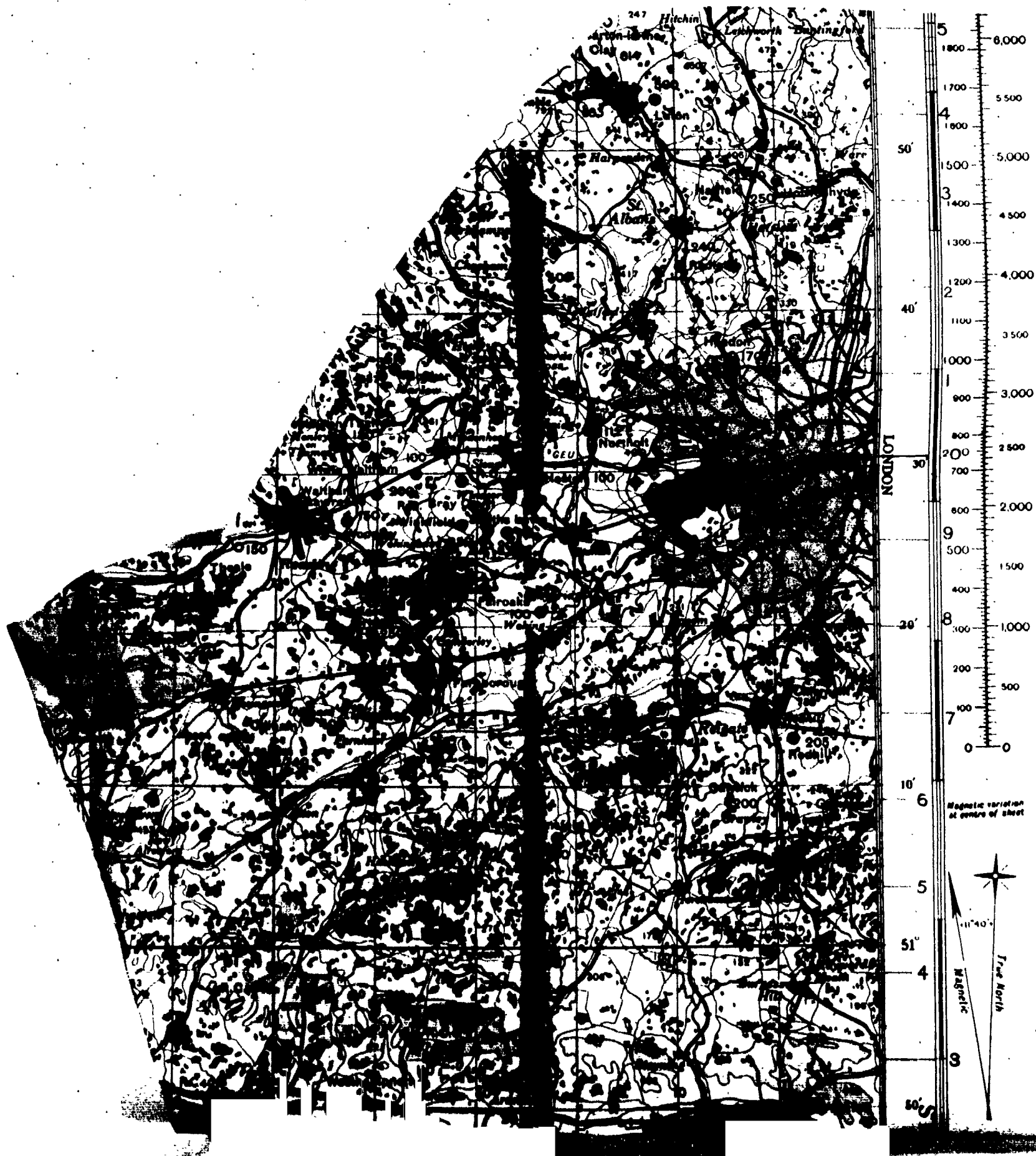

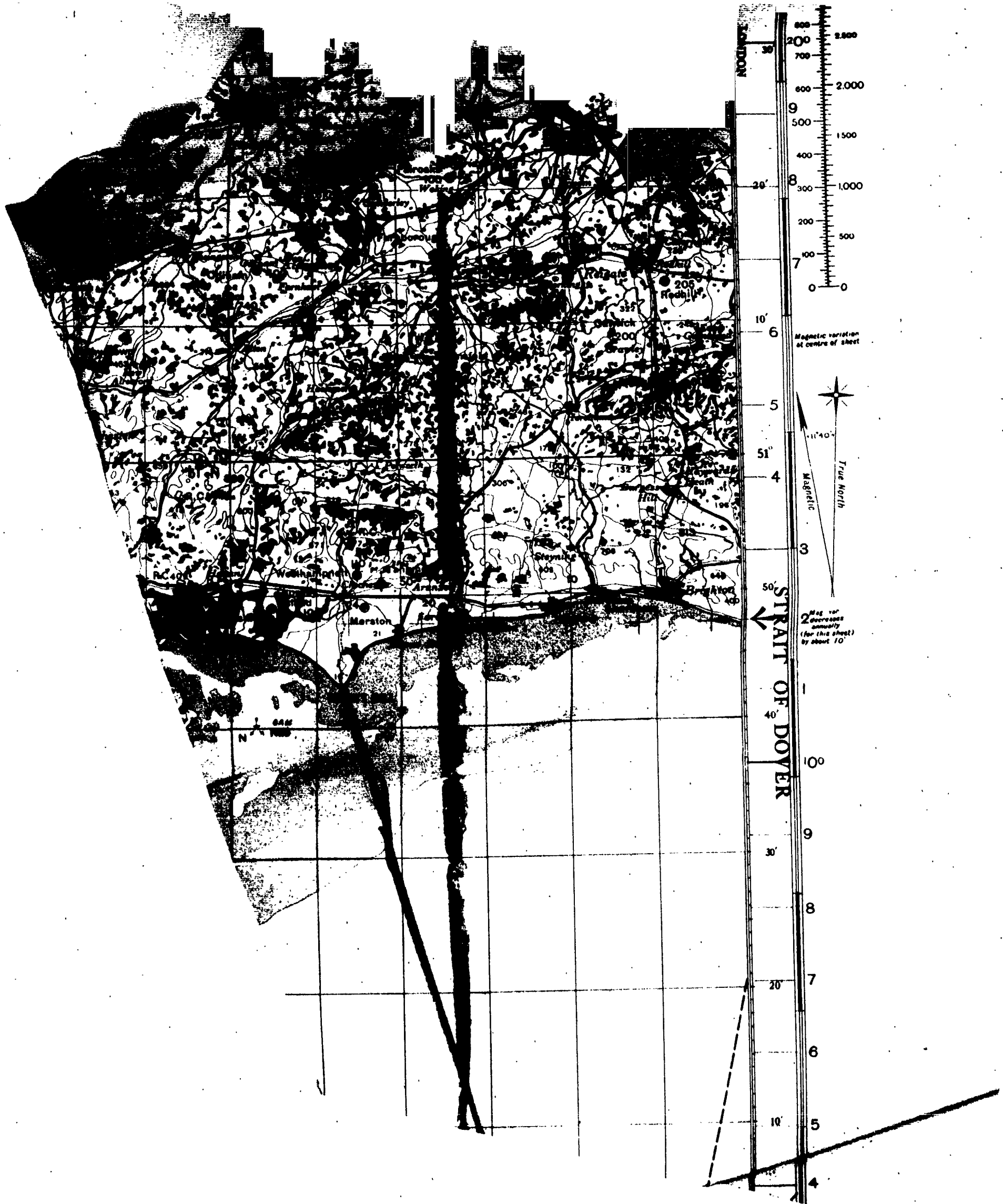

1373

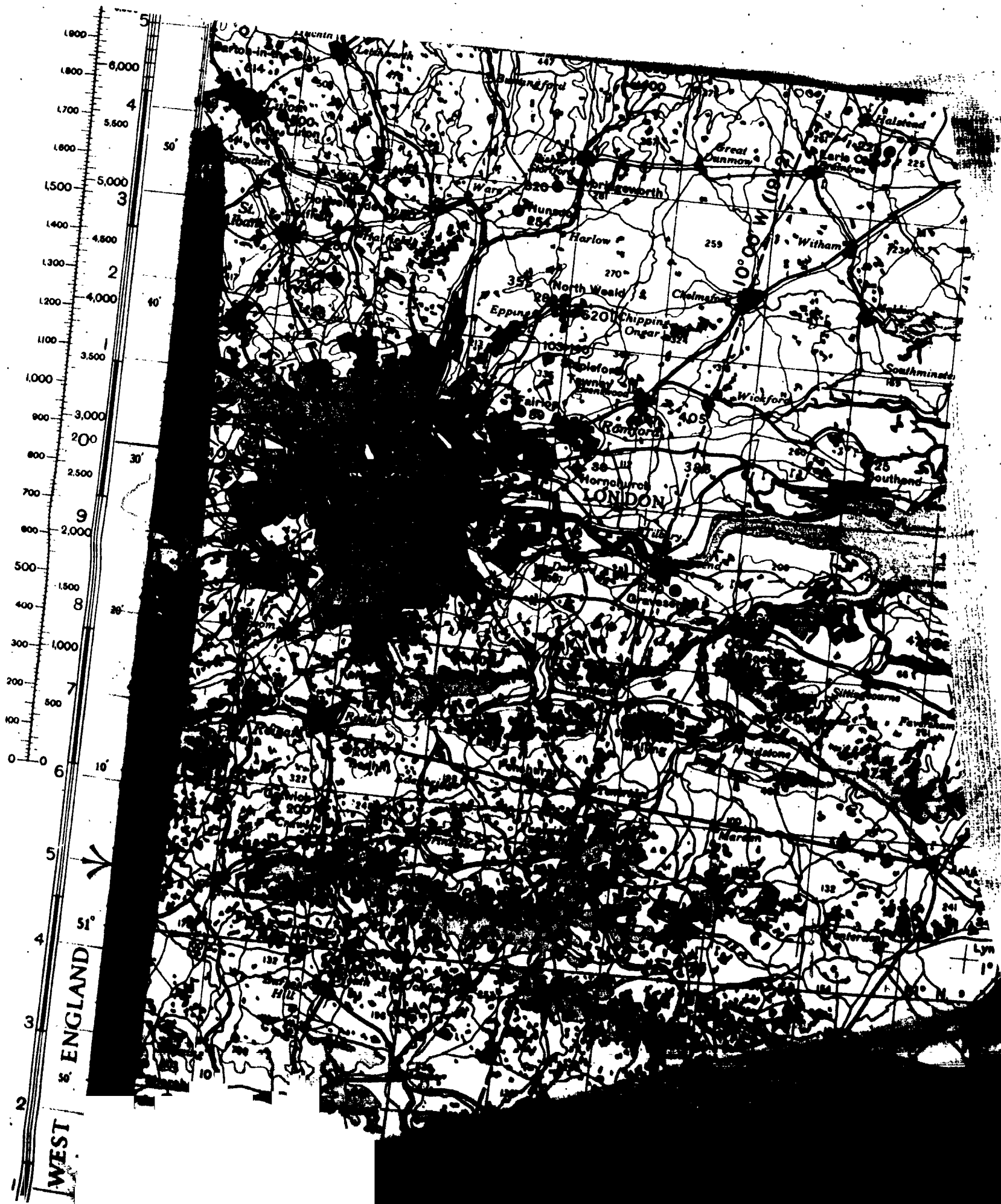

1374

THIS PAGE IS UNCLASSIFIED

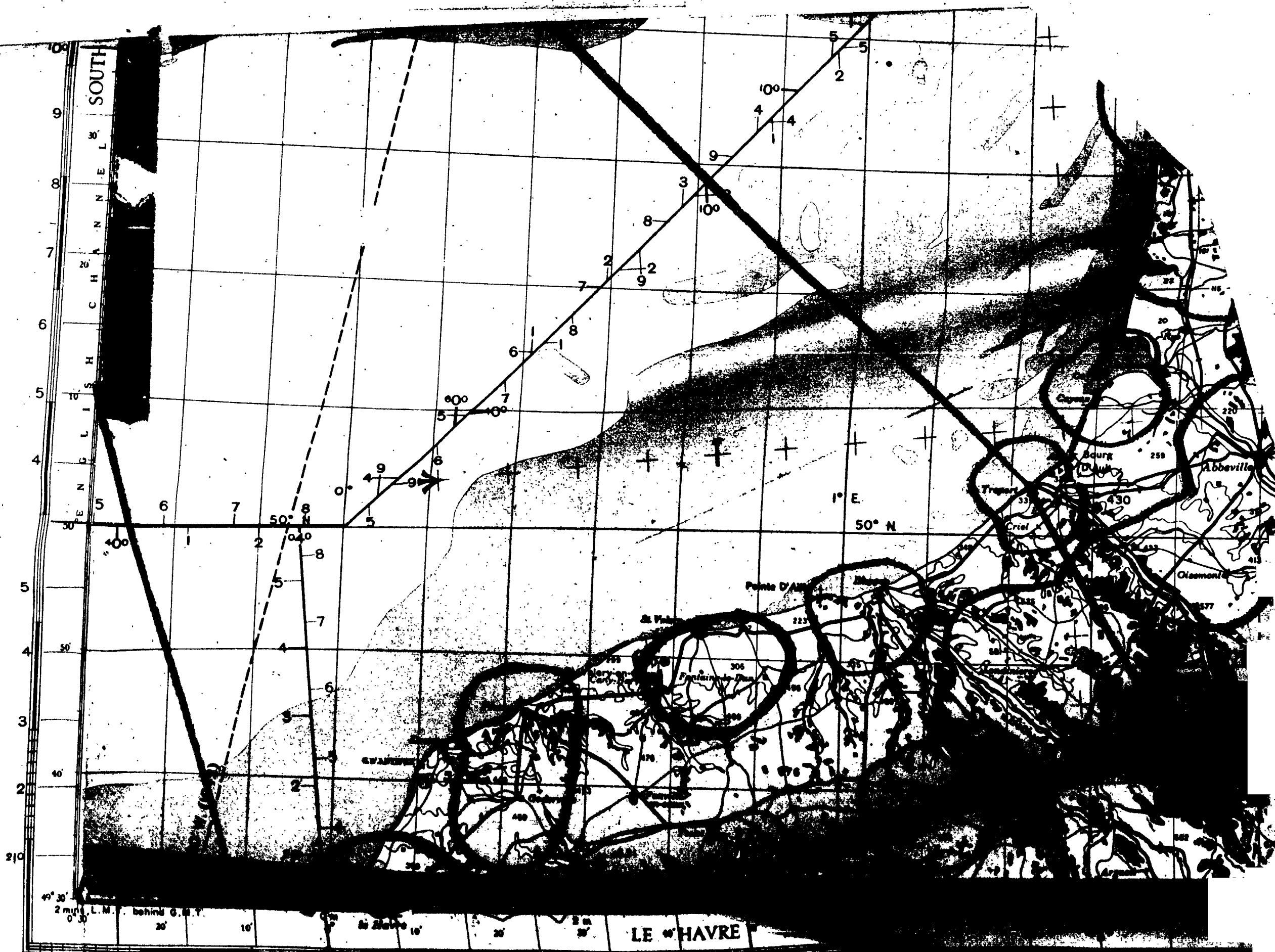

Computed on a Modified Polyconic Projection (based on the International 1:1000000 Map)
 from the Ordnance Survey 1:253 440 Admiralty Charts, & Carte de France 1:200000. Map of the Netherlands 1:200000
 G.S.G.S. 4369.
 80000/10/43A 400

HEIGHTS IN FEET Certain main spot heights are marked by a white tab to improve legibility

1375

THIS PAGE IS UNCLASSIFIED

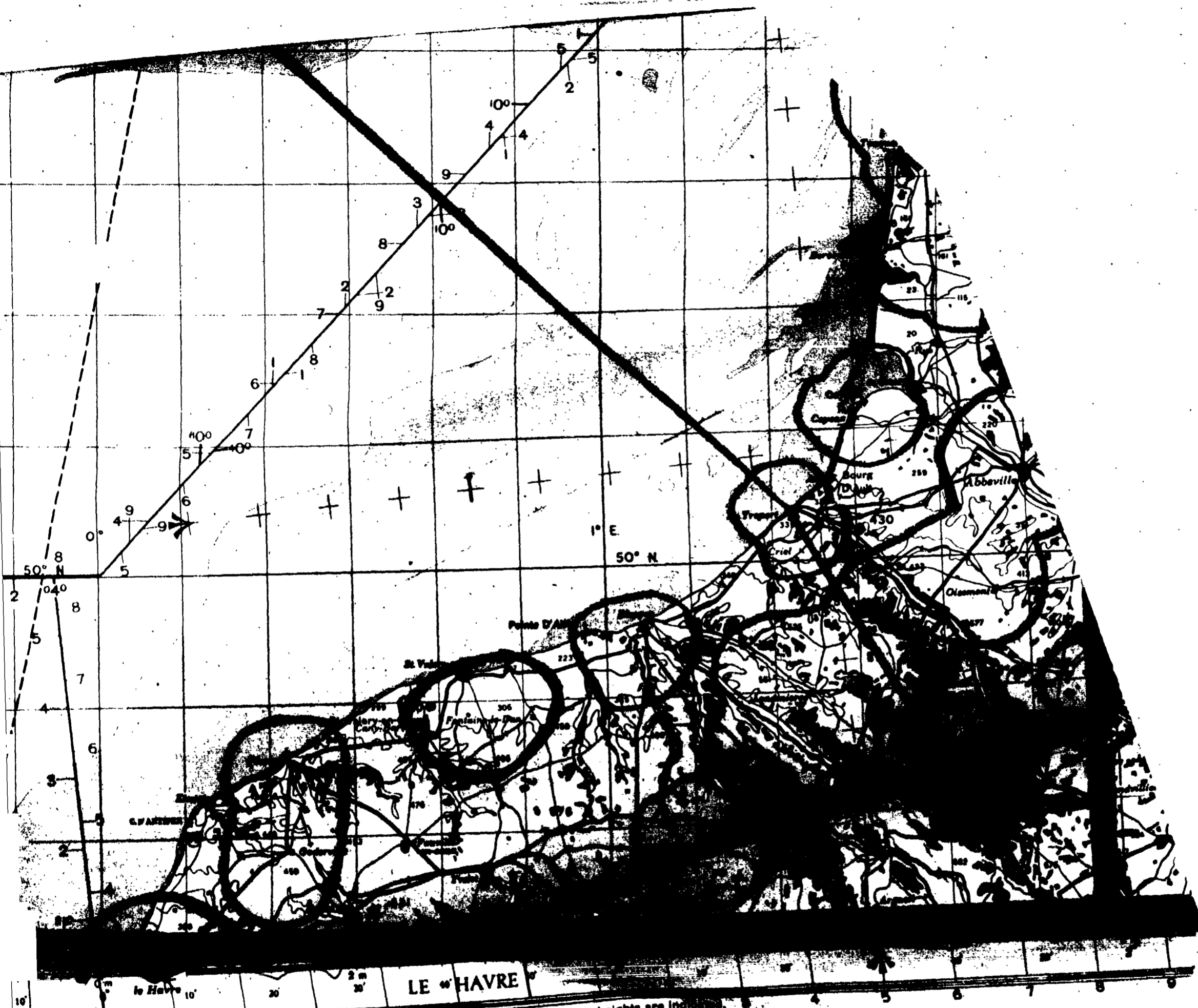

Scale 1:100,000 Map of the Netherlands 1:200,000

HEIGHTS IN FEET

Certain main spot heights are indicated by a white tab to improve legibility

THIS PAGE IS UNCLASSIFIED

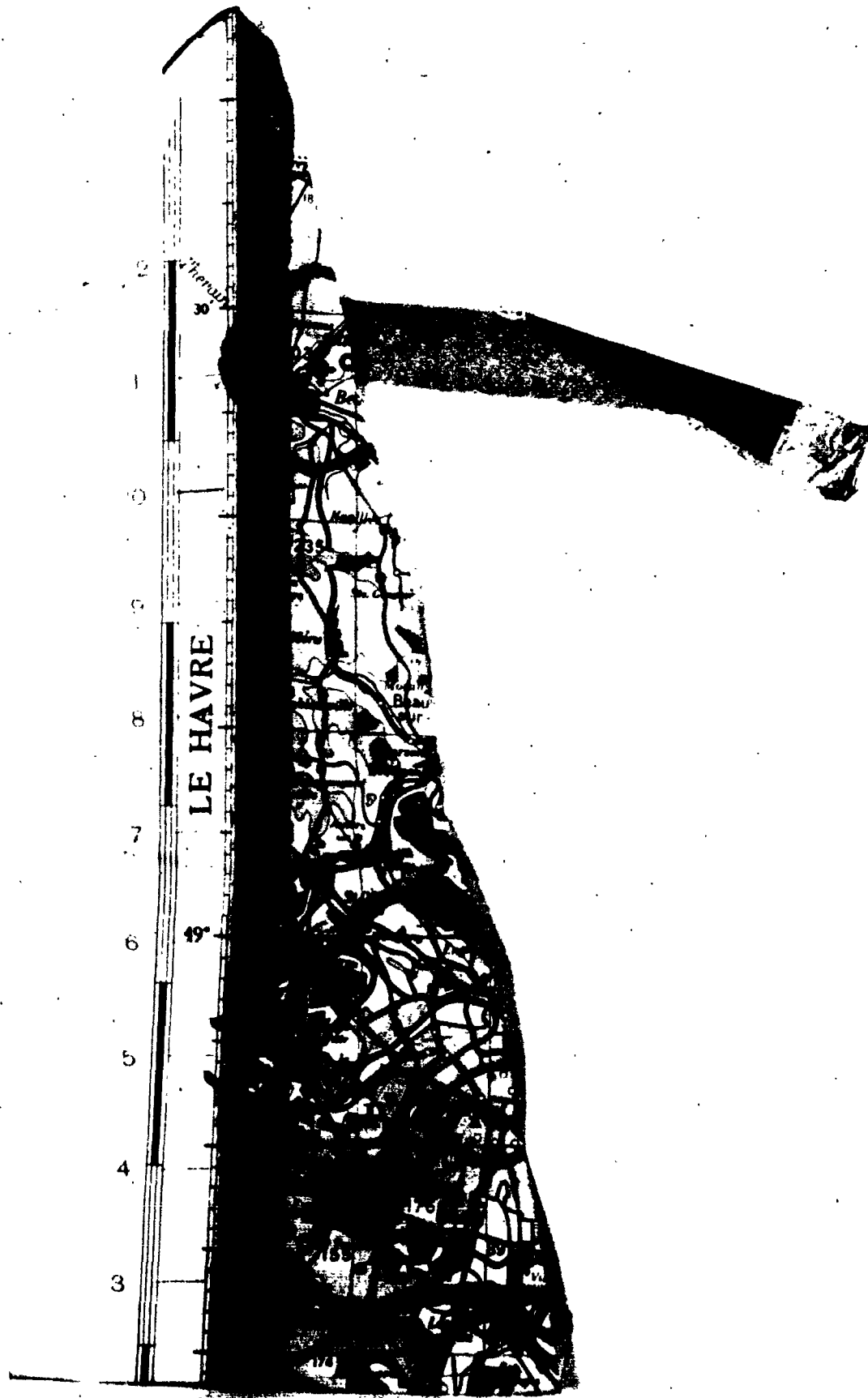

1577

THIS PAGE IS UNCLASSIFIED

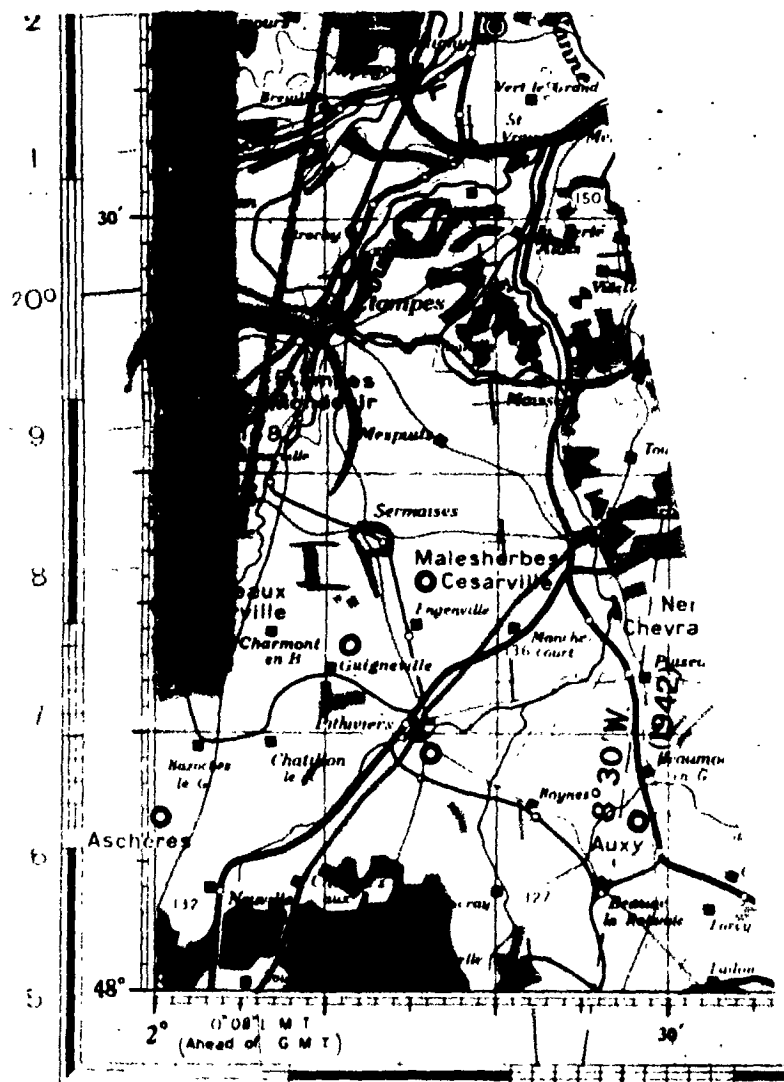

Geographical Section, General Staff, No 4072.

Published by War Office 1940

2nd Edition 1942.

10 000 / 4 / 44 460h

1578

IN METRES

LE HAVRE

2nd Edition

NORTHERN ZONE LAYER SYSTEM
(LAYER STEPS CORRESPOND TO THOSE ON THE R.A.F. CONVENTIONAL SIGN CA)

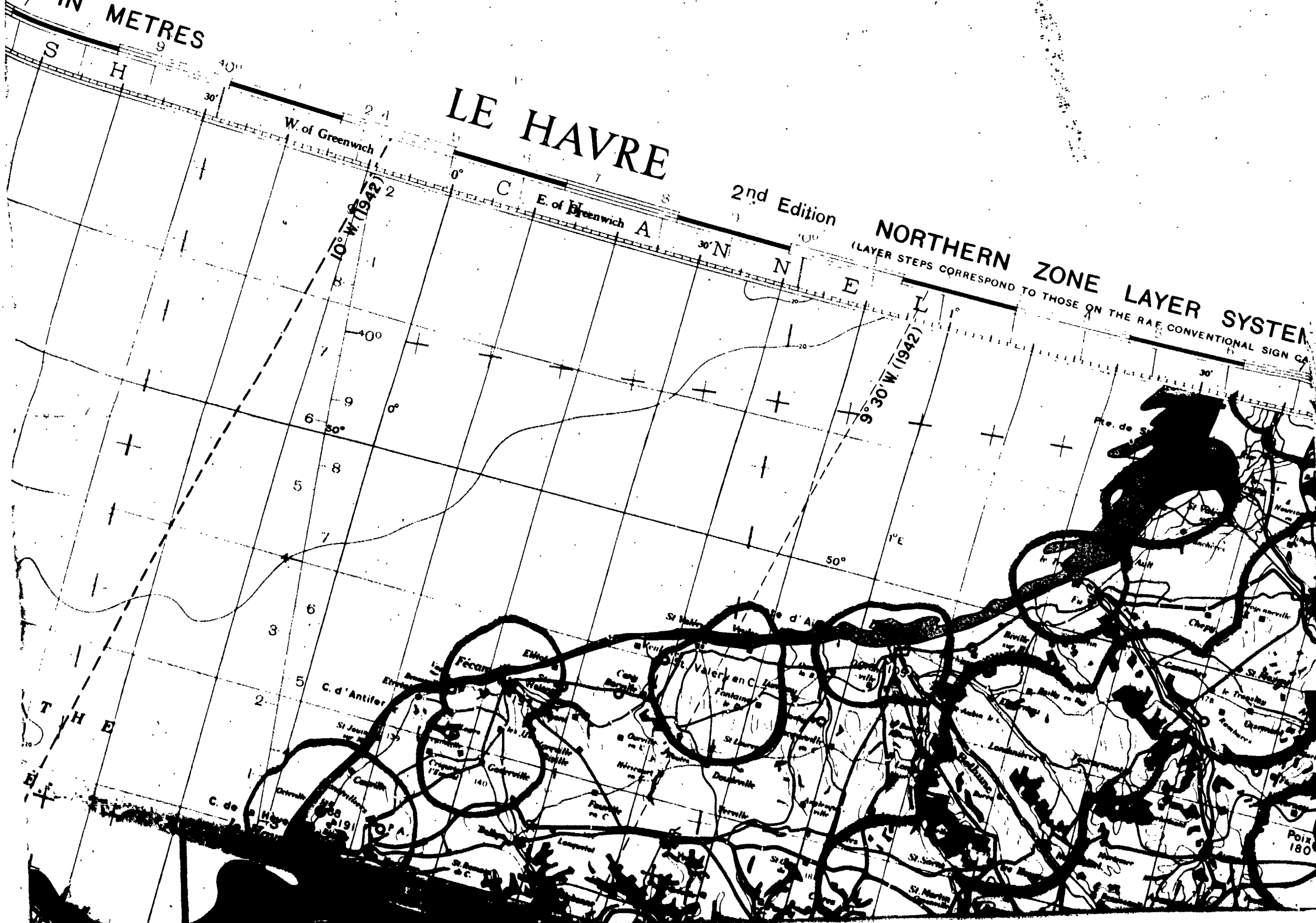

1579

ES

LE HAVRE

2nd Edition

NORTHERN ZONE LAYER SYSTEM

(LAYER STEPS CORRESPOND TO THOSE ON THE RAF CONVENTIONAL SIGN GA)

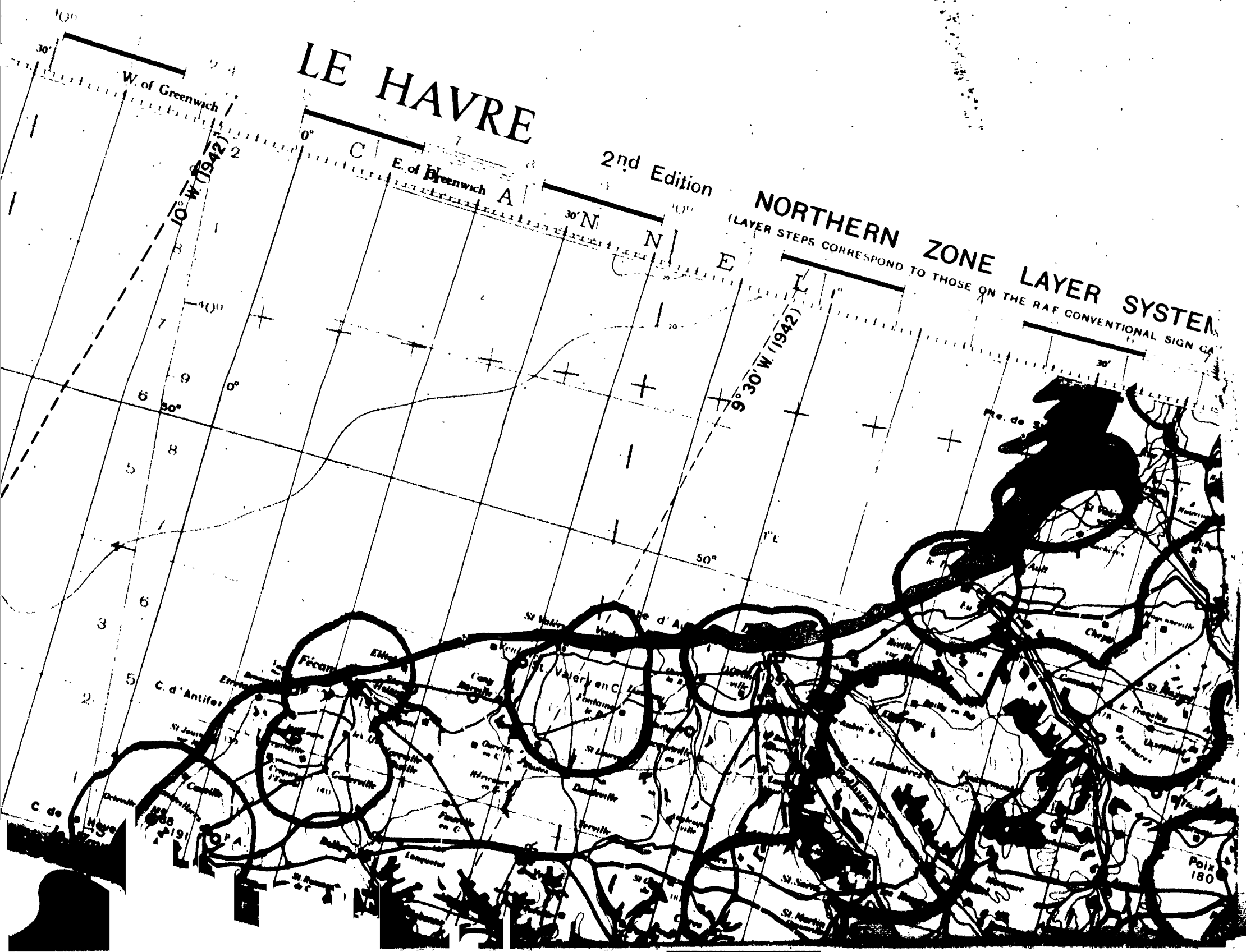

1250

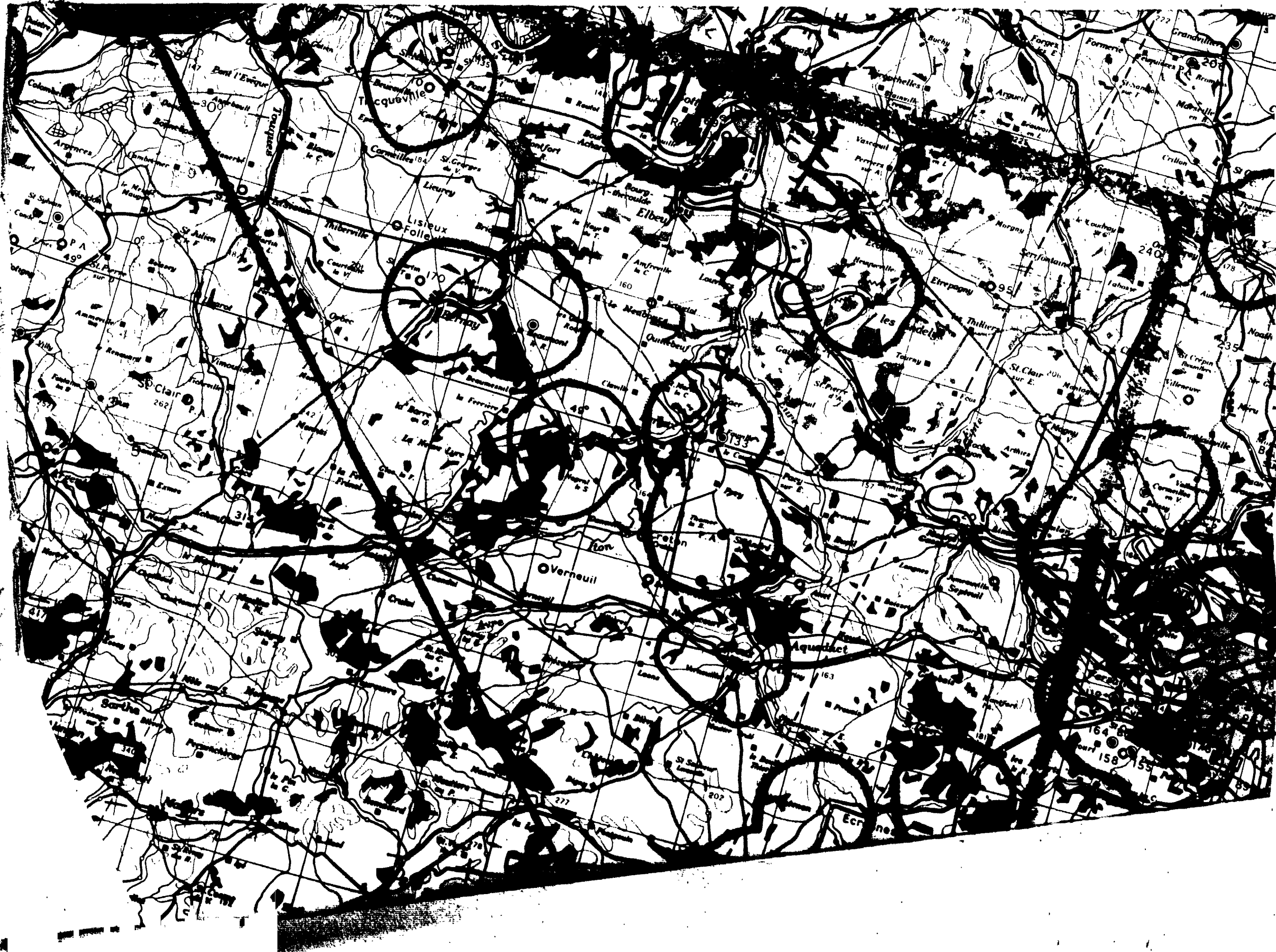

THIS PAGE IS UNCLASSIFIED

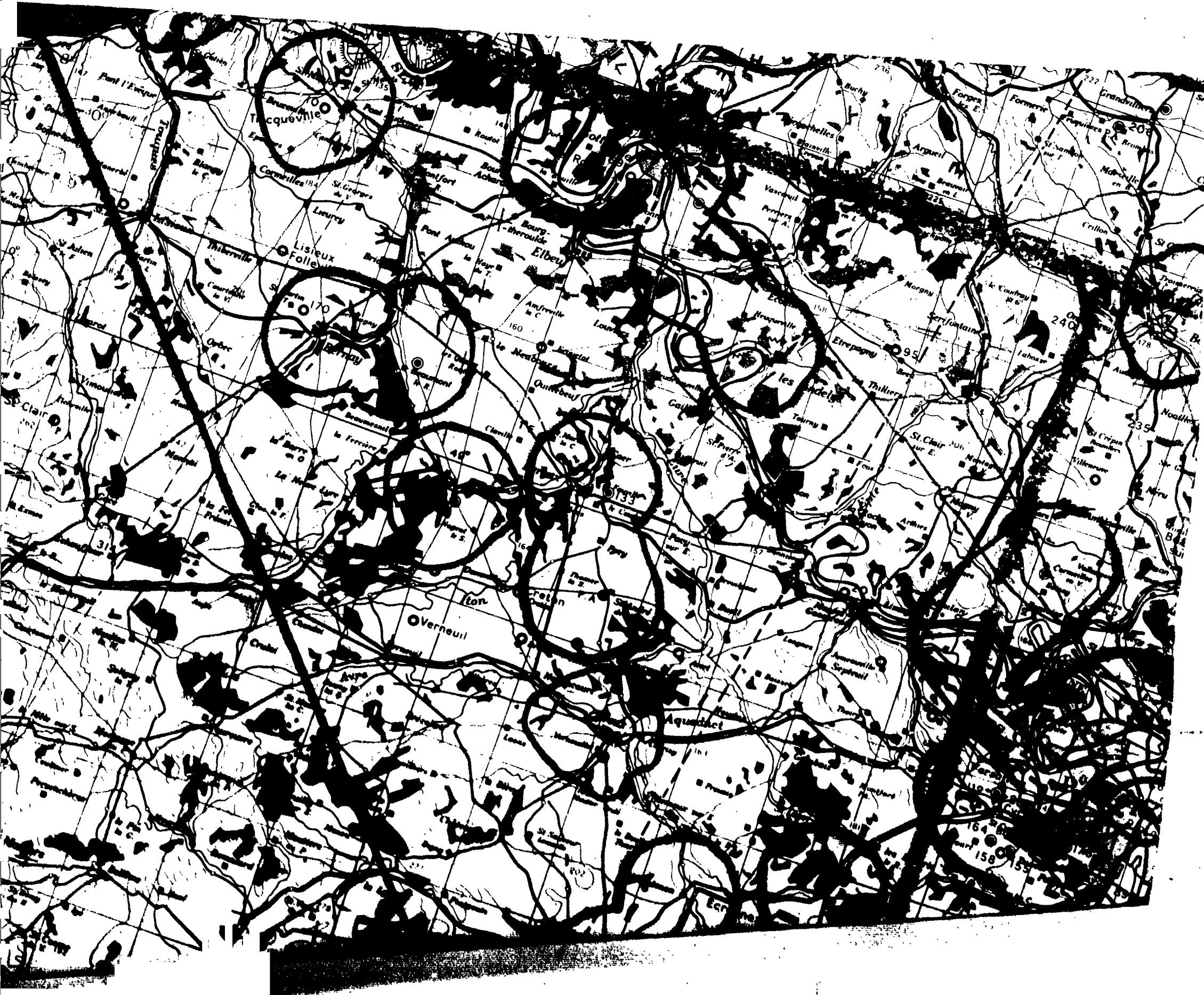

1562



1385

1356

Computed and drawn at War Office, 1940. Helographed at Ordnance Survey, 1942.

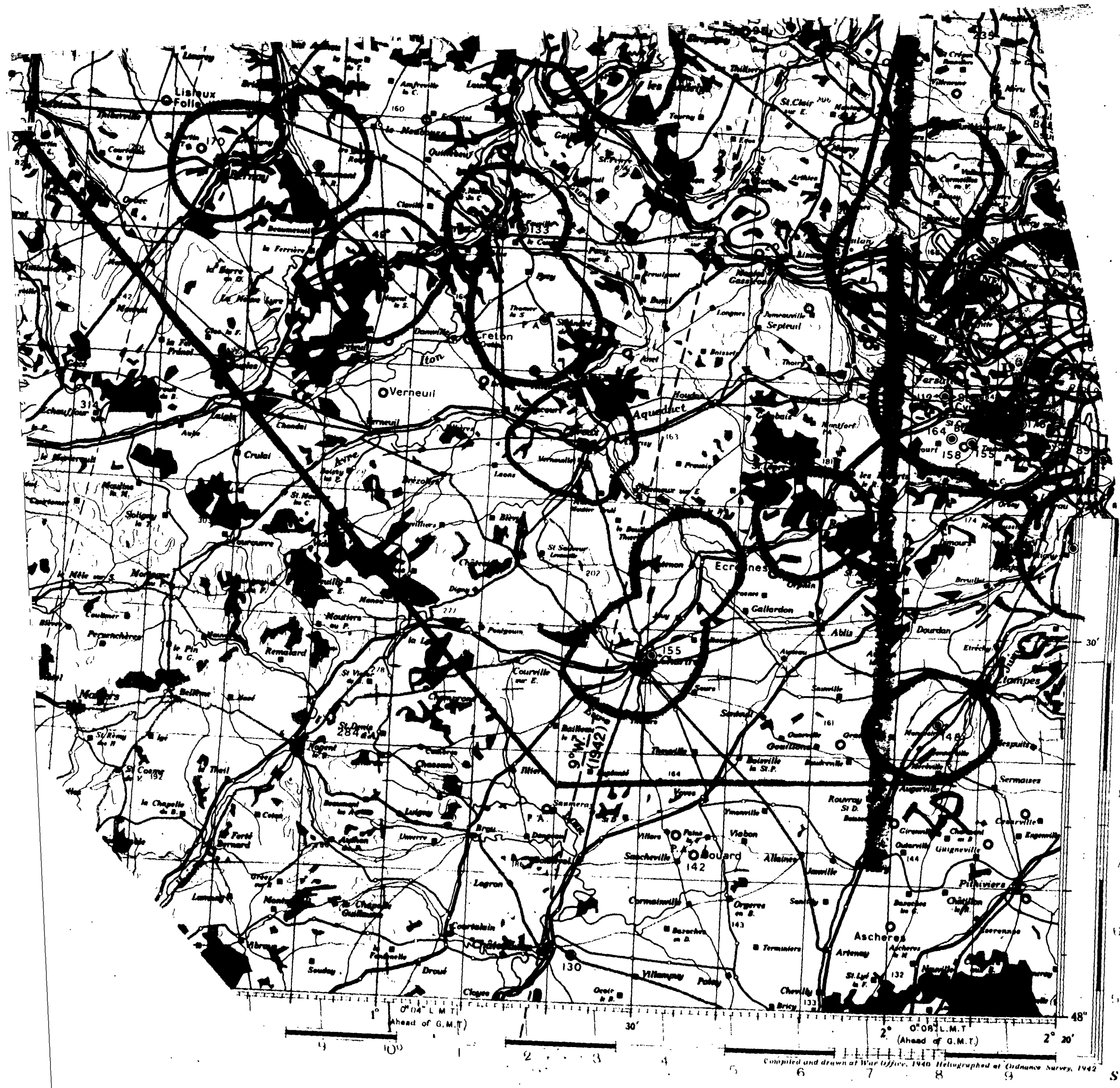

1364

PHOTO AND BOMB PLOTTING REPORT

1. Group 398h 2. COMBAT WING 1st. 3. DATE 20-5-44 SORTIE NO. 24
4. TARGET Villacoubley 5. A/C NO. 511 6. F/T 7*
7. NEGATIVE PRINTED 1 - 10 8. INTERVAL BETWEEN PICTURES 2 sec
9. EXACT TIME BOMBS WERE RELEASED 1020 10. WAS CAMERA VERTICAL
11. A/C TRACK AT MOMENT BOMBS WERE RELEASED 347 12. IF TILTED, HOW
MANY DEGREES? _____
13. POSITION PHOTOGRAPHED IF OTHER THAN TARGET _____ 14. WHAT DIRECTION
_____ 15. FORMATION DIAGRAM
16. TRUE GROUND SPEED 214

190-K-21

511-K-21

132-K-21

218-K-24

408-K-21

DIAGRAM SHOULD SHOW FORMATION PLOTTED, POSITION AND NUMBERS
CARRYING CAMERAS, AND TYPE OF CAMERA.

PHOTO OFFICER WILLIAM F. DIPERMAN

1055

THIS PAGE IS UNCLASSIFIED

~~398th Bomb Group (H)~~

FROM: Commanding General
1st Bomb Division

Commanding Officer
1st Bomb Wing (Combat)

TO:

~~Priority: Confidential Station 131 20 May 1944~~
PRECEDENCE: CLASSIFICATION: ORIGINATORS NO: DATE:

- ~~1. No leaflets were dropped by this Group.~~
2. Crews report some hits on buildings others on runways. Observations were mainly of results of Groups ahead and were classed as very good.
3. No E/A attacked this Group.
4. None except at Target.
At Target - moderate to intense. Accurate as to altitude but slightly off in deflection.
5. Very hazy all along route and at target.
6. 0950 - alt. 26,000 ft. Appeared to be a new tank farm at 4850N - 0030E).
7. Fighter support was excellent.

CHARLES H. KROH,
Capt, Air Corps,
Intelligence Officer

W/T:

MESSAGE TO BE SENT IN
CLEAR:
CODE :

SIGNATURE:

T.O.O.

T.H.I.

1307

VILLACOUBLAY, F. CONFIRE
HQ. 300th Bomb Group

30 May, 1944

1. Target: Assigned Villacoublay, France Date

Bombed (49 33-00107) (49 72-00107) (49102-00087)

(49228-01017) (49228-01021) (49112-01592) (49172-02128) (50 25-01201)

(21 11-00135) En route -

Flight Home To get down

3. Conditions (a) At target -
(b) En route -

4. Were our a/c "seen" or "unseen" at the target?
(a) At targets -
(b) En route -
Any condensation trails?

5. Description of flak at target, including method of fire control if possible.

Nil

6. Flak encountered or observed enroute.

7. Was Chaff carried? Was it used as briefed? If not, how was it used?

1st GS 331st Op Lead

8. Position of Group in Combat Wing.

9. Details -

Group: # a/c reasonable: # a/c hit: Loss: Reason: Status: Bomb: Bombs
390 ; targets for flak: by risk to : Run

Flak:

One crew reported two round columns of smoke, from ground, reddish,
smoke leveled off and glk followed in ten seconds in both instances.

BYRON H. DE HAN Jr.,
Capt, Air Corps,
Intelligence Officer

CONFIDENTIAL

MISSION VILLACOUBLAY, FRANCE TIME DEADLINE _____

OPERATIONAL REPORT STATISTICAL - (The information contained in this section will be telephoned to Division Headquarters, A-2 Duty Officer, within five and one half (5½) hours after the airplanes have landed. It will be submitted, for each primary target, in the following form:)

1. Designation of Group 398
2. Total number of airplanes airborne per Group, including spares 15
3. Total number of airplanes dispatched per Group 15
4. Total number of airplanes attacking per group. (If targets other than the primary attacked, this information will be given on each) 12
5. Number of airplanes dispatched which failed to attack per Group 3
 - a. Due to mechanical failure 1 Bomb bay doors would not open
 - b. Due to weather _____
 - c. Due to enemy action (lost before target reached, etc) _____
 - d. Other 2 unused spares
6. Number of airplanes lost 0
 - a. To anti-aircraft fire 0
 - b. To enemy fighters 0
 - c. To anti-aircraft fire and enemy fighters 0
 - d. To accident 0
 - e. By reasons unknown 0
7. Times of attack 1020 - 1022 hours
8. Altitude of attack 24,000 - 26,000
9. Bombs on each target. (Primary) (Lost (Resort)) (Target of Opportunity)

	Lost	Target of
a. Number _____	a. _____	a. _____
b. Size _____	b. <u>100 lb.</u>	b. _____
c. Type _____	c. <u>I.B.</u>	c. _____
10. Personnel casualties
 - a. Number killed 0
 - b. Number wounded 0
 - c. Number Missing 0 (If any personnel are known to have been rescued from the water, the number will be stated here. If rescues are made subsequent to the time the report is rendered, the information will be forwarded by teletype as soon as possible)
11. Airplanes suffering battle damage 6 (This is an estimate only. Detailed report covered covered under group statistics.)
 - a. Minor (Category A and AC). 6
 - b. Major (Category B) 0
 - c. Salvage (Category E) 0
12. Preliminary Claims: Destroyed nil Probably Destroyed nil
Damaged nil
13. Nickels Dropped None Place dropped _____
None No. Parcels _____

1340

THIS PAGE IS UNCLASSIFIED

HEAD QUARTERS
STATION 131
NO 557

20 May 1944

REPORT: A-2 Interrogation Report.

TO : Commanding Officer, 39th Bomb Group (H), AFB, LA.

1. There were no attacks on this group.
2. 0950 - alt. 26,000 ft. reported to be a new low altitude (18,500 - 18,500).
3. a. 1/0 lost to 1/1 - Nil
b. 1/0 lost to 2/1 - Nil
c. 1/0 lost or missing - Nil
d. 1/0 crashed in British Isles - Nil
e. Casualties - Nil
f. Claims - Nil
4. Crew suggestions: Nil

A. C. Smith,
Major, Air Corps,
Station 3-2 Officer.

HEADQUARTERS
AAW Station 131
APO 557 U. S. ARMY

S-2 FLASH REPORT.

Mission: VILLACOUBLAY, FRANCE Date 20 May, 1941.

- a. Approx. number of A/C on primary 13.
- b. " " " " " secondary 0.
- c. " " " " " last resort 0.
- d. " " " " " target of opportunity 0.
- e. Reason of attacking target of opportunity 0.
- f. A/C known missing 0. No. unaccounted for 0.
- g. Bombing results: good fair poor unobserved
- h. Weather, briefly: Poor visibility - Haze
- i. Flak: At target moderate and fairly accurate. E/A opposition: None
- j. Friendly fighter support Excellent

Received by Sgt. Ruth Sent by Capt. Kroh

Time .

1342

THIS PAGE IS UNCLASSIFIED

VILLACOUBLAY, FRANCE
20 MAY 1944
NO. 9

1525

Keyes

INTERROGATION FORM

1. Group 398th Squadron 600th A/C # 380 Letter R Date 20/5/44
Position In Formation # 3 in 4th F/T Take Off Time 0640
Position Over Target SAME Return Time 0820 1210
Pilot Lowe, D.B. Top Turret G. Fugge
Co-Pilot Moon Ball Turret G. Westall
Nav. Noble R. Waist G. Domnis.ey
Bomb. Berquist L. Waist G. Reisser
R.G. Lyman Tail G. Cunningham

2. Target Reached Aborted
If Aborted, cause _____

3. Target Attacked. 4. Bombs.
Primary Time 1022 hrs Type M-47
Secondary Height 24,000 Number 38 x 100 lb incendi
Opportunity Heading 006 Visual
Run 2 min Results HIT TARGET

5. Route Followed - As Briefed YES NO.

6. Weather. En Route Good undercast
Over Target target open some 4e cloud

7. Casualties. Killed no 2 of Wounded _____

8. Battle Damage Due to Flak Fighters
Major _____ Minor _____ Salvage _____

9. Fighter Support
a. Kind And Amount Of Coverage very good P-47 + 51 all the way
b. Location And Altitude way

10. Nickels X

11. Crew Observations Of Military Importance.

12. Comments.

ENEMY FIGHTERS

1. No. Seen _____ Types and Markings _____
2. Attacks _____
- Location _____ Time _____ Tactics _____
3. Comments _____

NONE

FLAK REPORT

	A/C Observed	Contrails	Bursts Size	Color	where on IF in route, counters
Target	YES	Not peaked (white)		Black	
En Route					

Intensity (Intense, Moderate, Meager)

Target _____ No. of bursts _____

En Route _____

Accuracy (Altitude, Deflection)

Target _____ Good Low Altitude Fair Low Deflection

En Route _____

1. Was Chaff Carried? No Used? _____

2. Comment (Unusual Observation and Phenomena)

FLAK Battery North of Target. Most of flak was to right
in open field surrounded by trees 4-5 miles

White Flak Bursts with red flashes and streaks

Springs on nose guns no good !!

ENEMY FIGHTERS

1. No. Seen _____ Types and Markings _____
2. Attacks _____
Location _____ Time _____ Tactics _____
3. Comments _____

FLAK REPORT

- | | A/C Observed | Contrails | Bursts | Color | If En. route, counter | Where or |
|--|---------------------------------------|-----------|--------|-------|-----------------------|----------|
| 1. Target | | | | | | |
| En Route | | | | | | |
| 2. Target | Intensity (Intense, Moderate, Meager) | | | | | |
| En Route | | | | | | |
| Target | Accuracy (Altitude, Deflection) | | | | | |
| En Route | | | | | | |
| 3. Was Chaff Carried? | | | Used? | | | |
| 4. Comment (Unusual Observation and Phenomena) | | | | | | |

INTERROGATION FORM

1. Group 398th Squadron 600th A/C # 218 Letter T Date 20/5/44

Position In Formation _____ Take Off Time _____

Position Over Target _____ Return Time 0840

Pilot Baker Top Turret G. Field

Co-Pilot Osteron Ball Turret G. None

Nav. Harold M. Waist G. Harrison

Bomb. Kressenberg L. Waist G. Wilson

R.G. Johnson Tail G. Lwinsick

2. Target Reached _____ Aborted _____

If Aborted, cause _____

3. Target Attacked.

4. Bombs.

Primary _____	Time _____	Type _____
Secondary _____	Height _____	Number _____
Opportunity _____	Heading _____	Visual _____
	Run _____	Results _____

5. Route Followed - As Briefed Yes No.

6. Weather. En Route _____
Over Target _____

7. Casualties. Killed _____ Wounded _____

8. Battle Damage Due to Flak

	Major	Minor	Salvage
Fighters			

9. Fighter Support

a. Kind And Amount Of Coverage _____
b. Location And Altitude _____

10. Nickels _____

11. Crew Observations Of Military Importance.

12. Comments.

ENEMY FIGHTERS

1. No. Seen _____ Types and Markings _____
2. Attacks _____
Location _____ Time _____ Tactics _____
3. Comments _____

FLAK REPORT

- | | A/C Observed | Contrails | Bursts | Size | Color | If En route, counted | Where or |
|-----------|--------------|-----------|--------|------|-------|----------------------|----------|
| 1. Target | | | | | | | |
| En Route | | | | | | | |
2. Target _____ Intensity (Intense, Moderate, Meager) _____
En Route _____
 - Target _____ Accuracy (Altitude, Deflection) _____
En Route _____
 3. Was Chaff Carried? _____ Used? _____
 4. Comment (Unusual Observation and Phenomena) _____

IN MICROFILM FORM

Group 398 Squad on 601 A/C # 132 Letter V Date 02/27/44
 Position In Formation _____ Altitude _____ Time over target 0440
 Position Over Target _____ Return Time _____
 Pilot PETERSON Co-pilot CHRISTLEWSKI
 X KRAVIR Co-pilot ARLIN Tail gunner MCCART
 Nav. WALKER R. Waist G. WILSON
 Bomb. BAXTER L. Waist G. CARTER
 R.O. BUCHSBAUM Tail G. HOFFMAN
 Target Reached _____ Aborted _____
 If Aborted, cause _____
 Target Attacked _____ Bombs _____
 Primary _____ Type _____
 Secondary _____ Number _____
 Opportunity _____ Visual _____
 Route Followed - as indicated _____ No. _____
 Weather _____
 Over Target _____
 Casualties Killed _____ Wounded _____
 Battle Damage Major _____ Minor _____ Salvage _____
 Due to _____
 Fighter Support _____
 a. Kind and amount of cover _____
 b. Location and altitude _____
 c. Nickname _____
 d. Crew Observations of Military Importance _____
 e. Comments _____

TELEPHONIC RECORDS

1. No. Serial _____ Date and Hour _____
2. Address _____
 Location _____ Time _____ Direction _____
3. Comments _____

PILOT REPORT

- | | A/C Observed | Color | Light | Direction | Time | Height | Where |
|---|-------------------------------------|-------|-------|-----------|------|--------|-------|
| 1. Target | | | | | | | |
| En route | | | | | | | |
| 2. Target | Intensity (Intensity, Height, etc.) | | | | | | |
| En route | | | | | | | |
| Target | Accuracy (Altitude, etc.) | | | | | | |
| En route | | | | | | | |
| 3. Was observed by _____ | Used by _____ | | | | | | |
| 4. Comment (Visual Observation and Phenomena) | | | | | | | |

INTER-OFFICER FORM

1. Group 398 Squadron 601 A/C # 394 Letter P Date 10/5/47
 Position In Formation _____ Take-Off Time 0640

Position Over Target _____ Return Time _____

Pilot DALTON Top Turret G. BAKER

Co-Pilot STAHLMAN Ball Turret G. BYDA

Nav. SCHWIMM R. Post G. ALVES

Bomb. MCCALLISTER L. Waist G. KANARIE

R.G. JOHNSON Tail G. DURST

2. Target Reached _____ Aborted _____

If Aborted, cause _____

3. Target Attacked. _____ 4. Bombs. _____
 Primary _____ Time _____ Type _____
 Secondary _____ Height _____ Number _____
 Opportunity _____ Heading _____ Visual _____
 Run _____ Results _____

5. Route Followed - As Briefed _____
 YES _____ NO _____

6. Weather. En Route _____
 Over Target _____

7. Casualties. Killed _____ Wounded _____

8. Battle Damage Due to Flak _____

	Major	Minor	Salvage
Fighters	_____	_____	_____

9. Fighter Support
 a. Kind And Amount Of Coverage _____
 b. Location And Altitude _____

10. Nickels _____

11. Crew Observations Of Military Importance. _____

12. Comments. _____

1402

ENEMY FIGHTERS

1. No. Seen _____ Types and Markings _____
2. Attacks _____
 Location _____ Time _____ Tactics _____
3. Comments _____

FLAK REPORT

	A/C Observed	Controls	Bursts Size	Color	If En route, counter	where en-
1. Target						
En Route						
Intensity (Intense, Moderate, Meager)						
2. Target						
En Route						
Accuracy (Altitude, Deflection)						
Target						
En Route						
Was Chaff Carried? _____ Used? _____						
Comment (Unusual Observation and Phenomena) _____						

1405

INTERVIEW FORM

1. Group 395 Squadron 601 A/C # 401 Letter 7 Date 20/6/44
 Position In Formation #3-High High Take Off Time 06400643
 Position Over Target same Return Time 1215

Pilot DHNER Top Turret G. CARRIG
 Co-Pilot HOLER Ball Turret G. BUTAN
 Nav. ROBECK R. Waist G. HISON
 Bomb. REEVES L. Waist G. GEARTNER
 R.G. DOAN Tail G. SMITH, R.L.

2. Target Reached yes Aborted _____
 If Aborted, cause _____

3. Target Attacked yes 4. Bombs _____

Primary yes Time 1020 Type M47a
 Secondary _____ Height 2000 Number 38
 Opportunity _____ Sighting 00807 Visual yes
 Run 5 min. Remarks I saw 12 bombs but 1 was short of target area

Route Followed - As Briefed yes No. _____

5. Weather. En Route about as briefed
 Over Target Good

6. Casualties. Killed _____ Wounded _____

8. Battle Damage	Major	Minor	Salvage
Due to Flak			
Fighters			

9. Fighter Support high
 a. Kind And Amount Of Coverage 47a & 51a good
 b. Location And Altitude all around & all altitudes

10. Nickels none

11. Crew Observations Of Military Importance.
About 3 airfields around Paris on the northern outskirts of Paris and 12 single engine planes.

12. Comments.

INTERROGATION FORM

1. Group _____ Squadron _____ A/C # _____ Letter _____ Date _____

Position In Formation _____ Take Off Time _____

Position Over Target _____ Return Time _____

Pilot _____ Top Turret G. _____

Co-Pilot _____ Ball Turret G. _____

Nav. _____ R. Waist G. _____

Bomb. _____ L. Waist G. _____

R.G. _____ Tail G. _____

2. Target Reached _____ Bombs _____

If Aborted, cause _____

3. Target Attacked _____ Bombs _____

Primary _____	Time _____	Type _____
Secondary _____	Height _____	Number _____
Opportunity _____	Weather _____	Visual _____
		Results _____

4. Route Followed - As Directed _____ Yes _____ No _____

5. Weather _____ En Route _____

Over Target _____

6. Casualties _____ Killed _____ Wounded _____

7. Battle Damage _____ Major _____ Minor _____ Salvage _____

Due to Pilot			
Pilot			

8. Fighter Support

a. Kind and Amount of Coverage _____

b. Location and Altitude _____

9. Nichols _____

10. Crew Observations of Military Importance _____

11. Comments _____

1 + 0 5

INCORPORATION FORM

Group 398 Squadron 601 A/C # 138 Letter T Date 7-22-45

Position In Formation 4th Take Off Time 10:00

Position Over Target 10000 Return Time 11:00

Pilot [Signature]

Co-Pilot [Signature]

Nav. [Signature] R. Waist C. [Signature]

Bomb. LEWIS L. Waist C. [Signature]

R.C. [Signature]

Target Reached Yes Reported Yes

If Aborted, cause: None

6. Target Attacked.

4. Bombs.

Primary	Time	Type
Secondary	Time	Number
Opportunity	Time	Visual
		Results

Route Followed As Indicated No. 1

7. Weather. B, 1000

Over Target 10000

8. Casualties. Killed 0 Wounded 0

9. Battle Damage	Major	Minor	Salvage
Due to <u>[Signature]</u>	<u>0</u>	<u>0</u>	<u>0</u>

9. Fighter Support

a. Kind and Amount of Coverage None

b. Location and Altitude None

10. Remarks [Signature]

11. Crew Contribution of Military Importance

12. Comments

ENEMY FIGHTERS

1. No. Seen _____ Types and Markings _____
2. Altitude _____
 Location _____ Time _____ Direction _____
3. Comments _____

MEMORANDUM

- | | A/C or other | Color | Direction | Where |
|-----------|--|---------------|-----------------|--------------|
| 1. Target | <i>Sp. 101</i> | <i>Orange</i> | <i>En route</i> | <i>count</i> |
| En route | <i>4. 10. 10. 2</i> | | | |
| 2. Target | intensity (Intensity, Modulate, Range) | | | |
| En route | <i>Accurate</i> | | | |
| Target | Accuracy (Altitude, Direction) | | | |
| En route | <i>on 10. 10. 10. 2</i> | | | |
3. Was Chart Care of? _____ Used? _____
 4. Comment (Unusual Observations and Phenomena)

V. 4945

INFORMATION FORM

Group 398 Squadron 601 A/C # 190 Letter L Date 20/3/44
 Position In Formation #3 next to lead Take Off Time 0640
 Position Over Target Same Release Time 1230
 Pilot DAVIS, J.H. ^R Waist Gunner HILL
 Co-Pilot STEWART ^T Urge Gunner WHITEHEAD
 Nav. SASS ^{TAIL} Gunner HOLLOWAN
 Bomb. GARRISCO ^{Fall} Gunner MACYON
 R.C. Wallrath ^{W/PIAT} LEWIS

Target Reached
 If Aborted, cause _____

Target Aborted _____
 Primary _____
 Secondary _____
 Opportunity _____

dropped 14 bombs accidentally

Number of Bombs Released 029 ⁵ _____
 No. _____

Weather _____
 Dr. Route _____
 Over Target _____

Comments _____

Battle Damage _____
 Due to _____
 PL _____

Fighter Support _____
 a. Kind and Amount of Support Very good mostly 40's
 b. Location and Altitude some 50's

Remarks _____

Crew Observations of Military Importance
Much dark colored smoke near target.

Comments. Bomb bay doors would not open at T.P. Then doors
finally opened after T.P. was pass at this
point doors refused to close. Flew in this manner leaving formation
going to 5000 feet for better chance to work on malfunction. Doors would
not close so pins were fixed in remainder of load (28 bombs) and
loaded with this load. 14 bombs accidentally dropped out

1404

THE RESULTS

1. Has been _____
2. Attended _____
Location _____
3. Comments _____

THE RESULTS

1. Target Yes No ons Share write
En route _____
2. Target MODERATE (distance of 2000)
En Route _____
3. Target GOOD For altitude
En route _____
4. Has been Yes Used as BSI/1000
5. Comment (Internal Observation and Findings)

Handwritten scribbles at the top of the page.

INFORMATION FORM

Group 395 Squadron 601 A/C # 391 Letter B Date 2/5/44
 Position In World War _____ Take Off Time 0640
 Position Over Target _____ Actual Time _____
 Pilot HADJES Reported at 6100
 Co-Pilot KUCK Fuel Report LINDSAY
 1st HILLER 2nd PERCIB
 3rd HEWELL 4th JONES
 R.O. FERRARIVOL 5th JANSEN

1. Target Reached _____
 If Aborted, reason _____

2. Target Altitude _____ 4. _____
 3. _____

Intensity _____	_____	_____
Secondary _____	_____	_____
Observability _____	_____	_____

5. _____
 6. _____
 7. _____
 8. _____

Due to _____	_____	_____	_____
_____	_____	_____	_____

9. _____
 10. _____
 11. _____

ENEMY SIG NETS

1. Net Name _____ Signal and Markings _____
2. Location _____
 Location _____ Date _____ Method _____
3. Comments _____

PLAN REPORT

- | | A/C Observed | Control | Status | Where |
|---|-----------------------------------|---------|--------|---------|
| 1. Target | | | | |
| En route | | | | |
| 2. Target | Intensity (Intensity, Range, etc) | | | |
| En route | | | | |
| Target | Accuracy (Altitude, etc) | | | |
| En route | | | | |
| 3. War Effort | | | | Utility |
| 4. Comment (U.S. and International and Phenomena) | | | | |

Unused Space

INTERCOMMUNICATION FORM

1. Group 395 Squad in 401 A/C # 096 Letter K Date 20/5/44
 Position In Formation _____ Take Off Time 0640
 Position Over Target _____ Return Time _____
 Pilot LAMB Cop. Pilot G. STONE
 Co-Pilot BENDIS Bomb. Target G. LACHMAN
 Nav. WARREN R. Waist G. RUFF
 Bomb. SMITH, J.R. L. Waist G. ROMAN
 R.C. SUCHMAN Tail G. August

2. Target Reached _____ Aborted _____
 If Aborted, reason: _____

3. Target Attacked. _____
 Primary _____ Type _____
 Secondary _____ H. Waist _____
 Opportunity _____ R. Waist _____
 _____ L. Waist _____
 _____ Tail _____

4. Route Followed - As Planned _____ No. _____

5. Weather. _____
 En Route _____
 Over Target _____

6. Casualties. Killed _____ Wounded _____

7. Battle Damage

	Major	Minor	Salvage
Due to _____	_____	_____	_____
Pilots _____	_____	_____	_____

8. Fighter Support

a. Kind and Amount of Support _____
 b. Location and Altitude _____

9. Remarks _____

10. Crew Observations of Military Importance.

2. Comments.

GENERAL NOTES

1. Name _____ Title and Rankings _____
2. Address _____
Location _____
3. Comments _____

DETAILS

- | | A/C Observed | Altitude | Speed | Direction | Time | Where |
|--|-----------------------------------|----------|-------|-----------|------|-------|
| 1. Target | | | | | | |
| En route | | | | | | |
| 2. Target | Interdiction (Interdiction, etc.) | | | | | |
| En route | | | | | | |
| Target | Accuracy (Altitude, etc.) | | | | | |
| En route | | | | | | |
| 3. Was classified as _____ Used? _____ | | | | | | |
| 4. Comment (If need Observation and Phenomena) | | | | | | |

LETTER REPORT FORM

1. Group 398 Squadron 601 A/C # 325 Letter C Date 20/6/44

Position In Formation _____ Take Off Time 0640

Position Over Target _____ Return Time _____

Pilot BINGER Top Target G. RODRIGUEZ

Co-Pilot SMITH, D.E. 2nd Target G. TERRION

Nav. WINDMUELLER R. Waist G. SILLIN

Bomb. KELLOGG L. Waist C. HOOSTON

R.G. ROSE Tail LEWIS

2. Target Reached _____ Aborted _____

If Aborted, cause: _____

3. Target Attacked. Yes No

Primary	Time	Type
Secondary	_____	_____
Opportunity	_____	_____

4. Route Followed - As Directed _____ Yes _____ No

5. Weather. By Route _____
Over Target _____

6. Casualties. Killed _____ Wounded _____

Battle Damage	Major	Minor	Salvage
Due to _____	_____	_____	_____
PL _____	_____	_____	_____

7. Fighter Support _____

a. Kind And Amount Of Cover _____
b. Location And Altitude _____

8. Remarks _____

9. Crew Observations Of Military Importance.

10. Comments.

FIELD NOTES

1. No. _____ of _____ and markings _____
2. Attain: _____
Location _____ Time _____ Tacties _____
3. Comments _____

FIELD NOTES

- A/C ON _____ where _____
- | | | | |
|-----------|-------------|-------|-------|
| 1. Target | (US, _____) | _____ | _____ |
| En route | _____ | _____ | _____ |
2. Target: _____ (Info No., Route No., No. of _____)
En route: _____
3. Accused: (Altitude, _____)
Target: _____
En route: _____
3. Was there _____ _____
 4. Comment (Thermal Observations and _____)

INTERROGATION FORM

Group 395 Squadron 601 A/C # 565 Letter M Date 20/6/44
 Position In Formation #2 - lead Take Off Time 0540 0640
 Position Over Target same Return Time 1156
 Pilot DAVIS, J.A. ^{RW} TOLER
 Co-Pilot STEEN ^{Top} G. LOVELAND
 Nav. TACKER ^L KINNEY
 Bomb. WEIDER ^{Ball turret} EDMUNDSON
 R.C. Hill MIDKIFF

1. Target Reached yes
 If Aborted, cause _____

2. Target Attained yes Bombs:

Primary <u>✓</u>	Time <u>1020</u>	Type <u>M47 (107 lb)</u>
Secondary _____	Height <u>25,000</u>	Number <u>38 - (37 dropped - 1 returned)</u>
Opportunity _____	Visibility <u>1500 yds</u>	Visual <u>yes</u>
	Time <u>4 min</u>	Reason <u>thought they got good hit but could not see to mark because of smoke</u>

3. Route Followed - as briefed yes (over France) and engagement No.

4. Weather: By Route Good - not as cloudy as briefed
 Over Target better than as briefed

5. Casualties: Killed _____ Wounded _____

6. Battle Damage:

Due to enemy fire	Minor	Major	Severe
	<u>minor</u>		

7. Fighter Support: liberated & very superior fuelage

8. Kind and Amount of Cover: good - P. 5/2 & 4/2
 Location and Altitude: mostly above & beside - very good

9. Remarks: were

10. Crew Observations of Military Importance:
South of Paris - flashes of AA guns coming from cloud of smoke
smoke signals - around that position

11. Comments: _____

FIELD REPORT

1. No. Seen _____ Symbols and Markings _____
2. Attitude _____
- Location _____ Time _____ Tactics _____
3. Comments _____

FIELD REPORT

- | | A/C Observed | Control | Remarks | where |
|-----------|--------------|------------------------|--------------|---------------------------------------|
| 1. Target | eyes | small + not persistent | Black | small flock on route |
| En Route | yes | | | at 7.5 miles ahead but not on course. |
| 2. Target | | | Pretty heavy | |
| En Route | | | | |

Accuracy (Altitude, Direction) _____
 Target _____ Pretty accurate
 En Route _____

3. Was shaft covered? _____ *yes* _____ *used as briefed - 405 box - threat at over coast on way out.*
4. Comment (Unusual Observations and Elucidations)

Flak in bunches of 3's + 5's.

*Saw 1 B-17 drop bombs over in England at 1028 -
 Ship 7190 in vicinity of splasher Beacon 71. He
 & alerted at 1031. as had permission.*

INTERROGATION FORM

1. Group 398th Squadron 602nd A/C # 511 Letter P Date 20/5/44

Position In Formation Left wing Take Off Time 0800 0645

Position Over Target Lead 2nd Return Time 1200

Pilot Scott Top Turret G. Woborough

Co-Pilot Hawkins Ball Turret G. Gronski

Nav. Mitchell R. Waist G. Rungster

Bomb. Loomis L. Waist G. Hancock

R.G. Smith Tail G. Brewer

2. Target Reached Yes Aborted _____

If Aborted, cause _____

3. Target Attacked.

4. Bombs.

Primary <u>4</u>	Time <u>1021</u>	Type <u>M47 I 12</u>
Secondary _____	Height <u>2600</u>	Number <u>28</u>
Opportunity _____	Heading <u>342</u>	Visual <u>Yes</u>
	Run <u>4000</u>	Results _____

5. Route Followed - As Briefed Yes No.

6. Weather. En Route _____
Over Target _____

7. Casualties. Killed _____ Wounded _____

8. Battle Damage Major Minor Salvage
Due to Flak _____
Fighters _____

9. Fighter Support
a. Kind And Amount Of Coverage None
b. Location And Altitude _____

10. Nickels None

11. Crew Observations Of Military Importance.
(48 1000-0120 8) Tank from ... 0710 20,000

12. Comments.

ENEMY FIGHTERS

1. No. Seen None Types and Markings _____
2. Attacks _____
 Location _____ Time _____ Tactics _____
3. Comments _____

FLAK REPORT

- | | A/C Observed | Contrails | Bursts
Size | Color | If En route | Where or
counterclockwise |
|-----------|--------------|---------------|----------------|--------------|--------------|------------------------------|
| 1. Target | <u>Yes</u> | <u>Flight</u> | <u>Med</u> | <u>Black</u> | <u>White</u> | <u>South</u> |
| En Route | <u>Yes</u> | <u>Yes</u> | | | | |
- Intensity (Intense, Moderate, Meager)
2. Target Intense
 - En Route Yes
- Accuracy (Altitude, Deflection)
- Target Inaccurate
- En Route Yes
3. Was Chaff Carried? Yes Used? 2 boxes
 4. Comment (Unusual Observation and Phenomena)

INTERROGATION FORM

1. Group 398th Squadron 602nd A/C # 610 Letter Y Date 0/5/44
 Position In Formation 2nd from top Take Off Time 0640
 Position Over Target 5000 ft above Return Time 0700
 Pilot Allen Top Turret G. Prugh
 Co-Pilot Clark Ball Turret G. Clark
 Nav. Shrest R. Waist G. Clark
 Bomb. Keyes L. Waist G. Mallory
 R.G. Lenner Tail G. Cronshaw
2. Target Reached Aborted
 If Aborted, cause
3. Target Attacked. 4. Bombs.
 Primary Time Type
 Secondary Height Number
 Opportunity Heading Visual
 Run Results
5. Route Followed - As Briefed Yes No
6. Weather. En Route
 Over Target
7. Casualties. Killed Wounded
8. Battle Damage Major Minor Salvage
 Due to Flak
 Fighters
9. Fighter Support
 a. Kind And Amount Of Coverage
 b. Location And Altitude
10. Nickels
11. Crew Observations Of Military Importance.
Flak was heavy + black in target area

12. Comments.
Items should be laid on counter
or cloth instead of the floor of the
truck. To avoid them being damaged.

ENEMY FIGHTERS

1. No. Seen _____ Types and Markings _____
2. Attacks _____
- Location _____ Time _____ Tactics _____
3. Comments _____

FLAK REPORT

- | | A/C Observed | Contrails | Bursts | Size | Color | If En route | Where or counter |
|-----------|--------------|-----------|--------|------|-------|-------------|------------------|
| 1. Target | | | | | | | |
| En Route | | | | | | | |
- Intensity (Intense, Moderate, Meager)
2. Target _____
 - En Route _____
- Accuracy (Altitude, Deflection)
- Target _____
 - En Route _____
3. Was Chaff Carried? _____ Used? _____
 4. Comment (Unusual Observation and Phenomena) _____

King

INTERROGATION FORM

1. Group 488th Squadron 60th A/C # 59 Letter C Date 07/5/44
Position In Formation LOW Element # 2 Take Off Time 0640
Position Over Target _____ Return Time 1154

Pilot Ryan Top Turret G. Cowley
Co-Pilot Test Ball Turret G. Boomb
Nav. Foster ~~LEFT~~ W. Waist G. lev
Bomb. Adams L. Waist G. Keene
R.G. Lowell ~~RIGHT~~ Tail G. Worv th

2. Target Reached Yes Aborted _____
If Aborted, cause _____

3. Target Attacked.

4. Bombs.

Primary Time 1021 Type 200 lb
Secondary _____ Height 25500 Number 38
Opportunity _____ Heading 170 deg Visual yes
Run 9 minutes Results hit the target

5. Route Followed - As Briefed

Yes _____ No.

6. Weather.

En Route Variable
Over Target clear

7. Casualties.

1 Killed _____ Wounded _____

8. Battle Damage

Major _____ Minor _____ Salvage _____

Due to Flak _____
Fighters _____

9. Fighter Support

a. Kind And Amount Of Coverage fair
b. Location And Altitude _____

10. Nickels None

11. Crew Observations Of Military Importance.

12. Comments.

Two Rockets seen to the right and
two to the front near the target

1425

ENEMY FIGHTERS

1. No. Seen _____ Types and Markings _____
2. Attacks _____
- Location _____ Time _____ Tactics _____
3. Comments _____

FLAK REPORT

- | | A/C Observed | Contrails | Size | Color | If En route | Where or counter |
|-----------|--------------|-----------|--------|-------|-------------|------------------|
| 1. Target | | none | medium | Black | at 1000 ft | at 1000 ft |
| En Route | | medium | medium | | | |
- Intensity (Intense, Moderate, Meager)
2. Target _____
- En Route _____
- Accuracy (Altitude, Deflection)
- Target _____
- En Route _____
3. Was Chaff Carried? Yes Used? Used
4. Comment (Unusual Observation and Phenomena) at 1000 ft

Fighter strip with large hangar at approximately Labosse, France

THIS PAGE IS UNCLASSIFIED

USLIST PR - PC V OIBMP NR 3 -OP-

FROM: - OIBMP 200135B

TO: - USLIST PR

USLIST PC

SECRET 1RD M-945-D.

INTELLIGENCE ANNEX TO 1RD F.O. NO. 359A

FIGHTERS: MEAGRE OPPOSITION MAY BE EXPECTED.

TIDES: GMT:

HIGH	LOW
---	---
0749	0249
2008	1510

NO ADDITIONAL TARGET INFORMATION.

CONVOYS: NONE EXPECTED.

AS

BT

LANG B P (INTEL. REPORT DAILY)

AS FOR R

NUD R.....20/0257B PAL K

1425

THIS PAGE IS UNCLASSIFIED

USLIST PB - PC V OIBMP NR 05 O-P

FROM OIBMP 200105B

TO USLIST PB

USLIST PC

OIPNT

OITHE

OIKHI

SECRET 1RD M-947-E.

ANNEX NO.1 TO FIELD ORDER 359 (PLAN +R+)

CHANGE SO MUCH OF PARA 3 (C) ROUTE,
AS READS 5107-0530E TO READ 5017-0530E.

BT.

LANG B O-P (INTEL. ANNEX)

AS FOR R

MUD R.....200236B ERV KK

1 4 2 6

THIS PAGE IS UNCLASSIFIED

USLIST PB - PC V OIRMP NR 06 O-P

FROM OIRMP 200320B

TO USLIST PB

USLIST PC

OIPNT

OITHE

OIKHI

SECRET 1BD M-948-E.

ANNEX NO.1 TO PLAN +A+

ROUTE AND APPROXIMATE TIME SCHEDULE FOR LEAD A/C:
TO TARGET Z-346

SELSEY BILL	ZERO HOUR	(C.P.1)
(FRV)4918-0005W	ZERO PLUS 31 MIN	(C.P.2)
4817-0120E	ZERO PLUS 57 MIN	
(FRV)4817-0228E(1P)	ZERO PLUS 70 MIN	
TGT. (Z-346)	ZERO PLUS 78 MIN	
4855-0243E	ZERO PLUS 83 MIN	
4922-0155E	ZERO PLUS 97 MIN	(C.P.3)
5005-0126E	ZERO PLUS 112 MIN	
BEACHY HEAD	ZERO PLUS 131 MIN	

TO TARGET Z-204

1 + 2 /

THIS PAGE IS UNCLASSIFIED

SELSET BILL	ZERO PLUS 02 MIN (C.P.1)
(FRV)4918-0005W	ZERO PLUS 33 MIN (C.P.2)
4817-0120E	ZERO PLUS 59 MIN
(FRV) 4817-0202E(CIP)	ZERO PLUS 67 MIN
TARGET (Z-204)	ZERO TPLUS 76 MIN
4857-0150E	ZERO PLUS 82 MIN
4922-0155E	ZERO PLUS 90 MIN (C.P.3)
5005-0126E	ZERO PLUS 105 MIN
BEACHY HEAD	ZERO PLUS 124 MIN

WHEREVER TARGET APPEARS TO READ Z-364 CHANGE TO READ Z-346

UNDER PARAGRAPH 3, C (2)

CONTROL POINTS: ADD

C.P.3, 4922-0155E

BT

LANG B O-P (ANNEX NO.2) AS FOR R

V

RAS R....'

'NUD R....20/0¹³⁵⁷⁴488 PAUL K

BAS V NUD NR 10 P

T BNP

FROM : 398TH BOMB GROUP 201540B

TO : 1ST COMBAT WING

1ST COMBAT DIVISION

CONFIDENTIAL

398BG M-229-E

Handwritten notes:
10
10
10

A. THE FOLLOWING IS THE ROUTE FLOWN BY THE 398TH BOMB GROUP
FLYING HIGH GROUP IN THE FIRST COMBAT WING ON MISSION OF
20 MAY 1944. TARGET: PARIS

B.	SELSEY BILL		0905	19,700
	4933N	0010V	0930	23,500
	4917N	0010V	0937	24,500
	4910N	0008V	0940	25,500
	4829N	0101E	0957	25,200
	4319N	0120E	1002	25,500
	4814N	0159E	1005	25,500
	4347N	0212E	1020	25,500
	4857N	0150E	1025	25,500
	5003N	0120E	1050	24,000
	5044N	0013E	1110	14,000

C.	B/A	1020	300	25,500
----	-----	------	-----	--------

BT 201540B

AS HH AR

BAS R.....201623B CHB HBBB

STAFF BY FOR 5/2/51

DIR - 575 - 515 - 501 V 5AS 1F 01 - 0 -

1 - 515

5AS

515

515

FROM: 1 2.3.4. 200111B

TO: 515, 5AS, 515, 515.

BY: 515

RE: 1 2.3.4-12-3 WITH 11 CLEAR ALLOC. 301. 28 12.

FOLD + WILL 111+

1. 281 SUPPLEMENT TO 1 TO 1 2001 11V. FIELD ORDER NO. 351.

2. TARGETS + A + PLAN:

A. PRIMARY: AS ORDERED

B. SECONDARY: AS ORDERED

TARGETS + B + PLAN:

C. PRIMARY: AS ORDERED

D. SECONDARY: AS ORDERED

3. A. FORCE REQUIRED:

+ A + PLAN

91

381

323

1. LOW BOX: 12 PLUS 1

12 PLUS 1

2. LOW BOX: 12 PLUS 1

3. HIGH BOX:

12 PLUS 3

+ B + PLAN

1 + 3 2

31

331

393

1. LEAD BOX: 10 PLUS 1 SPACE PLUS 2 PFF
2. LOT BOX: 12 PLUS 1
3. HIRD BOX: 12 PLUS 3

B. ROUTE AND TIMES FOR +A+ PLAN.

LEAD A/S OF EACH BOX WILL ARRIVE POINT +A+ AT ZERO MINUS 60

1. PT. +A+ DEBEN ZERO MINUS 44 MIN. 17,000 FT.
2. PT. +B+ MUTHANSTAD ZERO MINUS 41 MIN. 19,000 FT.
3. PT. +C+ HERTFORD ZERO MINUS 36 MIN. 19,000 FT.
4. PT. +D+ CHIPPING OSGAL ZERO MINUS 31 MIN. 19,000 FT.
5. PT. +E+ GRAVESEND ZERO MINUS 24 MIN. 19,000 FT.
6. PT. +F+ SPL. 1 ZERO PLUS 9 MIN. 19,000 FT.
7. PT. +G+ SLEY HILL ZERO PLUS 6 MIN. 19,000 FT.

C. ROUTE AND TIMES FOR +B+ PLAN.

LEAD A/S OF EACH BOX WILL ARRIVE POINT +A+ AT ZERO MINUS 35.

1. PT. +A+ DEBEN ZERO MINUS 10 MIN. 19,000 FT.
2. PT. +B+ MUTHANSTAD ZERO MINUS 7 MIN. 19,000 FT.
3. PT. +C+ HERTFORD ZERO MINUS 2 MIN. 19,000 FT.
4. PT. +D+ CHIPPING OSGAL ZERO PLUS 3 MIN. 19,000 FT.
5. PT. +E+ SPL. 7 ZERO PLUS 8 MIN. 19,000 FT.
6. PT. +F+ CLATTON ZERO PLUS 10 MIN. 19,000 FT.

D. GET BACK:

- + A + PLAN DISPERAL PT. GRAVESEND INST. LET-DOWN AT SPL. 7
- + B + PLAN DISPERAL PT. SPL. 7 INST. LET-DOWN AT SPL. 7

1

PLAN +A+ LET-DOWN HEADINGS: PLAN +B+ LET-DOWN HEADINGS:

1. 331 GP. 300 DEG TRUE 331 GP. 300 DEG TRUE
2. 91 GP. 300 DEG TRUE 91 GP. 300 DEG TRUE
3. 393 GP. 270 DEG TRUE 393 GP. 270 DEG TRUE

ADDITIONAL INSTRUCTIONS:

1. GAS LOADING: 2300 GALLONS.
2. DEPART FROM 381 ASSEMBLY TO DISPERAL PT. FOR PLAN + A +
000 STATUS FILED.
3. ---
4. VHF CODE FOR VISUAL BOEING: POWER GANE
5. WEATHER CODE DEPART: ABVT
6. VHF CODE FOR RECALL ONLY: DOG - CHARLIE - FOX
7. EMPHASIS WILL BE PLACED ON VHF RADIO DISCIPLINE.
8. A TELEPHONE CONFERENCE WILL BE HELD BY 381 AND GRP. LIRS. AT
200. 1100Z-240 MINUTES FOR PLAN +A+ AND ZERO MINUS 210 MINS.
FOR PLAN +B+. THE CONFERENCE WILL BE ARRANGED AND STARTED
BY 381/381 LIR. INCLUDE 1 381 OPERATIONS OFFICER ON
CONFERENCE.
9. CALL SIGNS ARE PLANNED:
3-1 GP. LEAD SIGNIFIED BLUE RED RED
1-1 GP. 101 SIGNIFIED RED RED YELLOW
3-3 GP. HIGH SIGNIFIED WHITE RED GREEN
10. ONLY ONE SPARE PER GRP. WILL CROSS THE ENEMY COAST AND
FLY THE ENTIRE ROUTE. ALL EXTRA SPARES WILL RETURN.

BT 200115B

R

BT T - SELF

AL

3F AB

ALL SIGNS AS FOR B

ELL 1.....20/0210B PALL 1

THIS PAGE IS UNCLASSIFIED

USLIST PB - PC V OIBMP NR 30 O-P

FROM OIBMP 192350B

TO USLIST PB

USLIST PC

OIPNT

OITHE

OIKHI

SECRET 1BD N-⁹⁴⁴~~SECRET~~-E.

FIELD ORDER NO. 359 (PLAN +A+)

1. A. FIGHTER SUPPORT:

TARGET Z-364:

<u>RENDEZVOUS</u>	<u>TIME</u>	<u>TYPE A/C</u>	<u>UNIT</u>	<u>CALL SIGN</u>
4918-0005W	ZERO PLUS 33	1 GP P-47S	8TH AF	BALANCE 1-1
+ + + + +		1 GP P-47S	9TH AF	BALANCE 1-2
4817-0228E	ZERO PLUS 76	1 GP P-51S	8TH AF	BALANCE 1-5
+ + + + +		1 GP P-47S	9TH AF	BALANCE 1-6

THIS PAGE IS UNCLASSIFIED

4918-0005W ZERO PLUS 35 1 GP P-47S 8TH AF BALANCE 1-3
+ + + + + 1 GP P-47S 9TH AF BALANCE 1-4
4817-0228E ZERO PLUS 78 1 GP P-47S 8TH AF BALANCE 1-7
+ + + + + 1 GP P-47S 9TH AF BALANCE 1-8

FIGHTER GEOGRAPHICAL REFERENCE POINTS.

S - CHARTRES
H - PARIS
O - RIMS
T - XANAMUR

55 GROUP (P-38) WILL OPERATE ON TYPE 16 CONTROL
FROM BEACHY HEAD ARRIVING AT 4828-0130 WHEN 1ST BOMB DIVISION
IS AT 4918-0005W.

CONTROL POINTS:

CP NO.1 SELSEY BILL ZERO HOUR
CP NO.2 4918-0005W ZERO PLUS 33
CP NO.3 4922-0155E ZERO PLUS 94 (Z-204)
ZERO PLUS 102 (Z-364)

D. FRIENDLY ACTIVITIES:

4 CBWS OF 2ND D.D. DEPARTING SOUTHWOLD AT ZERO HOUR TO ATTACK
Z-349 AND Z-802.

4 CBWS OF 3RD D.D. DEPARTING ORFORDNESS AT ZERO PLUS 15 MINUTES
TO ATTACK ZB-40, ZB-928 AND ZB-891.

2. TARGETS AND NPIS: PRIMARIES:

41ST CBW: Z-346

NPIS: LEAD GP: 021069/5.

LOW GP: 024044/5.

HIGH GP: 033046/5.

94TH CBW: Z-204

NPIS: LEAD GP: 053057/9.

LOW GP: 049022/9.

THIS PAGE IS UNCLASSIFIED

HIGH GPM 021000/70

40TH TAP GPM 20130

HP100 LEAD GPM 021000/70

LOW GPM 024000/70

HIGH GPM 031000/70

1ST GPM 20104

HP100 LEAD GPM 064000/10

LOW GPM 064000/10

HIGH GPM 064000/10

40TH TAP GPM 20130

HP100 LEAD GPM 021000/70

LOW GPM 024000/70

HIGH GPM 031000/70

COORDINATES FOR THE 41ST, 40TH TAP AND 1ST GPM 20130

FOR THE 94TH AND 1ST GPM 20130

HP100 AS DESIGNED

LEAD REQUIRED AND A/D IN UNOCCUPIED TERRITORY, NOT ADJACENT TO A

POPULATED AREA, THAT MAY BE BURIED WITHOUT

DISRUPTING EXISTING SURFACE

3. a. DETERMINATION OF GPM'S

41ST GPM LEAD

94TH GPM HEADLINE

40TH TAP GPM HEADLINE

1ST GPM HEADLINE

40TH TAP GPM HEADLINE

GPM WILL BE DETERMINED BY THREE SURVEYS WITH

EACH SURVEY FLYING A TWELVE A/D FORMATION

B. ROUTE AND APPROXIMATE TIME SCHEDULE FOR LEAD A/R 41ST GPM

1435

THIS PAGE IS UNCLASSIFIED

SELSEY HILL	ZERO HOUR	19,000 (START CLIMB)
4918-0005W	ZERO PLUS 33 MIN	25,000
4817-0120E	ZERO PLUS 61 MIN	25,000
4817-0228E (I.P.)	ZERO PLUS 76 MIN	25,000
TARGET (Z-346)	ZERO PLUS 84 MIN	25,000 (START DESCENT)
4855-0243E	ZERO PLUS 89 MIN	24,000
4922-0155E	ZERO PLUS 102 MIN	24,000
5005-0126E	ZERO PLUS 116 MIN	24,000 (START DESCENT)
BEACHY HEAD	ZERO PLUS 134 MIN	15,000

40TH +A+ CBW ADD 4 MINUTES AND 40TH +B+ ADD 8 MINUTES
TO TIMING OF THE 41ST CBW

ROUTE AND APPROXIMATE TIME SCHEDULE FOR LEAD A/C : 94TH CBW:

SELSEY HILL	ZERO PLUS 2 MIN	19,000 (START CLIMB)
4918-0005W	ZERO PLUS 35 MIN	25,000
4817-0120E	ZERO PLUS 63 MIN	25,000
4817-0202E (I.P.)	ZERO PLUS 72 MIN	25,000
TARGET (Z-204)	ZERO PLUS 81 MIN	25,000 (START DESCENT)
4857-0150E	ZERO PLUS 87 MIN	24,000
4922-0155E	ZERO PLUS 94 MIN	24,000
5005-0126E	ZERO PLUS 108 MIN	24,000 (START DESCENT)
BEACHY HEAD	ZERO PLUS 126 MIN	15,000

1ST CBW ADD 4 MINUTES TO TIMING OF THE 94TH CBW.

C. SPECIAL INSTRUCTIONS RE-ROUTE:

- (1) REFERENCE ALTITUDE: 19,000 FEET.
- (2) CONTROL POINTS:
 1. SELSEY HILL.
 2. 4918-0005W.
- (3) DIVISION ASSEMBLY LINE: SPL. 10 TO SELSEY HILL.
- (4) INTERVAL BETWEEN CBWS: 2 MINUTES.

D. ZERO HOUR AND DATE: 0900 HOURS D.P.S.T. 20 MAY 1944.

X. (1) BOMB LOADINGS AND FUSINGS:

41ST CRW, LEAD AND HIGH GPS OF THE 40TH +A+ CBW AND
LEAD AND HIGH GPS OF THE 40TH +B+ CBW
LOAD 6 X 1000 G.P.S 1/10 X 1/100.

LEAD AND LOW GPS OF 94TH CRW AND LEAD AND LOW
GPS OF THE 1ST CRW LOAD 12 X 500 G.P.S 1/10 X 1/100.

HIGH GP. OF 94TH CRW, LOW GP OF 40TH +A+ CBW, LOW
GP OF THE 40TH +B+ CBW AND HIGH GP OF 1ST CRW LOAD
MAX. 1471BS.

(2) INTERVALOMETER SETTINGS: FOR G.P.S: SALVO.
FOR I.B.S: MINIMUM.

(3) SPECIAL BOMBING INSTRUCTIONS:

(A) NO BOMBS WILL BE RELEASED IF AN ACCURATE
VISUAL SIGHTING CANNOT BE MADE.

(B) LEADERS OF LOW ELEMENTS WILL BE BRIEFED TO
FLY DIRECTLY IN TRAIL OF THEIR GP. LEADERS
ON BOMBING RUN SO AS TO OBTAIN A MORE COMPACT
BOMBING PATTERN.

4. SUPPLY: NORMAL.

5. COMMUNICATIONS.

A. SPLASHERS: 4A, 10B, 6C, 7D, 8E, 9F, 5G, 13H, 16I.
IN OPERATION ENTIRE MISSION.

THIS PAGE IS UNCLASSIFIED

ON GRADE +A+ ENTIRE MISSION.

C. M.F. D/F SECTION +N+

D. R.C.M.:

(1) WINDOW: 41 AND 94 C.B.W.S AND THE LEAD GROUP OF THE 1ST, 40A AND 40B C.B.W.S WILL COMMENCE RELEASE OF CHAFF AT TWO MIN BEFORE .I.P. AND CONTINUE FOR 12 MINUTES. EACH AIRCRAFT WILL CARRY 288 UNITS.

(2) CARPET: 40 CBW WILL OPERATE ALL AVAILABLE IN ACCORDANCE WITH EXISTING INSTRUCTIONS. TUNED PER APPENDIX A.

E. FIGHTER-BOMBER V.H.F. CHANNELS:

8 A.F. FIGHTER-BOMBER COMMON

9 A.F. FIGHTER-BOMBER COMMON

F. V.H.F. CALLSIGNS:

BOMBERS: 41 CBW - VINEGROVE ONE ONE

94 CBW - VINEGROVE ONE TWO

40A CBW - VINEGROVE ONE THREE

1 CBW - VINEGROVE ONE FOUR

40B CBW - VINEGROVE ONE FIVE

FIGHTERS - BALANCE ONE

GROUND SECTOR CONTROL - COLGATE

V.H.F. CODE WORD FOR AUTHENTICATION - DROP SHOT

G. V.H.F. RELAY AIRCRAFT - 40 CBW WILL OPERATE RELAY AIRCRAFT IN VICINITY OF 5030N-0000 AT 20000 FEET FROM ZERO PLUS 10 MIN UNTIL RECALLED.

H. 40B CBW V/T COLLECTIVE CALLSIGN - PAB BARRED C.

TWO MIN BEFORE I.P. AND CONTINUE FOR 12 MINUTES. EACH
AIRCRAFT WILL CARRY 288 UNITS.

(2) CARPET: 40 CBW WILL OPERATE ALL AVAILABLE IN ACCORDANCE
WITH EXISTING INSTRUCTIONS. TUNED PER APPENDIX A.

E. FIGHTER-BOMBER V.H.F. CHANNELS:

8 A.F. FIGHTER-BOMBER COMMON

9 A.F. FIGHTER-BOMBER COMMON

F. V.H.F. CALLSIGNS:

BOMBERS: 41 CBW - VINEGROVE ONE ONE

94 CBW - VINEGROVE ONE TWO

40A CBW - VINEGROVE ONE THREE

1 CBW - VINEGROVE ONE FOUR

40B CBW - VINEGROVE ONE FIVE

FIGHTERS - BALANCE ONE

GROUND SECTOR CONTROL - COLGATE

V.H.F. CODE WORD FOR AUTHENTICATION - DROP SHOT

G. V.H.F. RELAY AIRCRAFT - 40 CBW WILL OPERATE RELAY AIRCRAFT
IN VICINITY OF 5030N-0000 AT 20000 FEET FROM ZERO PLUS 10 MIN
UNTIL RECALLED.

H. 40B CBW W/T COLLECTIVE CALLSIGN - PAD BARRED C.

6. SPECIAL INSTRUCTIONS:

(1) SPLASHER ASSIGNMENTS:

18T CBW SPLASHER NO.7

40TH CBW SPLASHER NO.10

41ST CBW SPLASHER NO.16

94TH CBW SPLASHER NO.9

AS

~~CC CHANGE ORIG. NO. TO READ N-911-E, NOT N-191-E.~~

LANG RB O-P ANNEX

AS FOR R

NUD R.....200271B ERV KK

OK OK HERE SHE COMES

USLIST PB - PC V OIBMP NR 31 -OP-

FROM: - OIBMP 192350B

TO: - USLIST PB

USLIST PC

OIPNT

OITHE

OIKHI

SECRET 1BD M-942-E.

FIELD ORDER NO. 359 (PLAN +D+)

1. FIGHTER SUPPORT:

TIME	RENDEZVOUS POINT	TYPE A/C	UNIT	CALL SIGN
ZERO PLUS 34	5107-0240	1 GP. P-47S	9TH AF	BALANCE 2-1
ZERO PLUS 73	5017-0530	1 GP. P-47S	9TH AF	BALANCE 2-2
ZERO PLUS 105	4900-0640	1 GP. P-51S	8TH AF	BALANCE 2-3
ZERO PLUS 117	4900-0747	1 GP. P-51S	9TH AF	BALANCE 2-4
ZERO PLUS 138	4951-0753	1 GP. P-38S	8TH AF	BALANCE 2-5
ZERO PLUS 170	5017-0530C	1 GP. P-38S	9TH AF	BALANCE 2-6

AFTER TARGET)

1 GROUP 9TH AF P-47S ON TYPE 16 CONTROL WILL FURNISH

BEHIND BOMBERS. CALL SIGN - BALANCE 3-7.

AREA SUPPORT:

THE FOLLOWING FIGHTERS WILL SWEEP THE DESIGNATED AREAS BY SQUADRONS,
ARRIVING IN EACH AREA AT THE TIME THE LEAD A/C OF THIRD DIVISION
REACHES 5230-0420:

1 GP. 8AF P-47S 5022-0737
5035-0840
5008-0855
1 GP. 8AF P-51S 5008-0855
4930-0835
4900-0830
4835-0745
1 GP. 8AF P-51S 4835-0745
4845-0705
4842-0610
4908-0610

FIGHTER GEOGRAPHICAL REFERENCE POINTS:

R - BRUSSELS
O - LIEGE
W - TRIER
L - STRASBOURG
X9E - MANNHEIM
Y - FRANKFURT

ROUTE AND TIMINGS:

CONTROL POINTS:

CP NO.1 - XEACLACTON ZERO PLUS 10 MINUTES
CP NO.2 - 5107-0248 ZERO PLUS 34 MINUTES
CP NO.3 - 5017-0330-0855 ZERO PLUS 73 MINUTES
CP NO.4 - 5017-0330-0855 ZERO PLUS 95 MINUTES

C. FRIENDLY ACTIVITIES:

(1) FOUR CBWS OF THIRD DIVISION WILL DEPART CLACTON AT ZERO HOUR FLYING SAME ROUTE AS FIRST DIVISIONS TO ATTACK GH601.

(2) SECOND DIVISION WILL DEPART CLACTON AT ZERO PLUS 22 MINUTES FLYING SAME ROUTE AS FIRST DIVISION TO ATTACK GS38.

2. TARGETS AND MPIS:

PRIMARIES: ALL GROUPS GH 616

VISUAL:

MPIS: 41ST CBW, 40A CBW, AND 40B CBW:

POINT 4 ON ILLUSTRATION 5

1.

TI

1ST CBW: POINT 2 ON ILLUSTRATION 5

PFF:

MPI: ALL CBW'S:

038090/4

SECONDARY AND LAST RESORT:

ANY MILITARY OBJECTIVE IN GERMANY OR ANY AIRDROME IN OCCUPIED TERRITORIES WHICH IS NOT ADJACENT TO A BUILT UP AREA AND WHICH CAN BE ATTACKED WITHOUT DISRUPTING FIGHTER SUPPORT.

3. A. COMPOSITION OF FORCE:

94TH CBW SECOND
40A CBW THIRD
1ST CBW FOURTH
40B CBW FIFTH

B. DISPOSITION OF PFF A/C:

2 A/C TO 379TH GP 41ST CBW: 422 SQUADRON
1 A/C TO 306TH GP 40A CBW: 422 SQUADRON
1 A/C TO 92ND GP 40B CBW: 422 SQUADRON
2 A/C TO 351ST GP 94 CBW: 324 SQUADRON
2 A/C TO 381ST GP 1ST CBW: 324 SQUADRON

C. ROUTE AND APPROXIMATE TIME SCHEDULE FOR LEAD A/C:

CLACTON	ZERO PLUS 10 MINUTES	19,000
5107-0240E	ZERO PLUS 34 MINUTES	23,000
5107-0530E	ZERO PLUS 73 MINUTES	START CLIMB
4900-0640E	ZERO PLUS 105 MINUTES	25,000
I.P. 4901-0758E	ZERO PLUS 120 MINUTES	25,000
TARGET	ZERO PLUS 129 MINUTES	START DESCENT
4951-0753E	ZERO PLUS 138 MINUTES	23,000
5017-0530E	ZERO PLUS 170 MINUTES	23,000
5107-0240E	ZERO PLUS 208 MINUTES	START DESCENT
CLACTON	ZERO PLUS 229 MINUTES	14,000

D. SPECIAL INSTRUCTIONS RE ROUTE:

(1) REFERENCE ALTITUDE: 19,000 FEET

(2) DIVISION ASSEMBLY LINE: SPLASHER 7 TO CLACTON

(3) INTERVAL BETWEEN CBW'S: 2 MINUTES

E. ZERO HOUR AND DATE: 1100 HOURS DBST 20 MAY 1944

X. (1) BOMB LOADINGS AND FUSINGS:

41ST CBW, LEAD AND HIGH GROUPS OF 40A CBW AND LEAD AND HIGH GROUPS OF 40B CBW LOAD 6 X 1000 LB. G.P.S FUZED 1/10 X 1/100.

LEAD AND LOW GROUPS OF 94TH CBW AND LEAD AND LOW GROUPS OF 1ST CBW LOAD 12 X 500 LB G.P.'S FUZED 1/10 X 1/100.

HIGH GROUP OF 94TH CBW, LOW GROUP OF 40A CBW, LOW GROUP OF 40B CBW AND HIGH GROUP OF 1ST CBW LOAD MAXIMUM M47A1 I.B.'S.

CBW LEADER AND DEPUTY LEADER LOAD ONE SKY MARKER.

(2) INTERVALOMETER SETTINGS:

GP'S: SALVO

IB'S: MINIMUM

(3) SPECIAL BOMBING INSTRUCTIONS:

(A) PFF VHF CODE WORD FOR IP: RAT ROOST

(B) LEADERS OF LOW ELEMENTS WILL BE BRIEFED TO FLY DIRECTLY IN TRAIL OF THEIR GROUP LEADERS ON BOMBING RUN SO AS TO OBTAIN A MORE COMPACT BOMBING PATTERN.

(C) NO BOMBS WILL BE DROPPED ON TARGETS IN OCCUPIED TERRITORIES IF ACCURATE VISUAL SIGHTING CANNOT BE MADE DUE TO SMOKE, CLOUD, OR HAZE.

4. SUPPLY: NORMAL.

THIS PAGE IS UNCLASSIFIED

A. SPLASHERS: 4A, 10B, 6C, 7D, 8E, 9F, 5G, 13H, 16I IN
OPERATION ENTIRE MISSION.

B. GEE INFORMATION: EASTERN WYOMING AND SOUTHERN UTAH ON
GRADE +A+ ENTIRE MISSION.

C. M.F. D/F SECTION +G+.

D. R.C.N.:

(1) WINDOW: 41ST CBW AND THE LEAD GROUP OF THE FOLLOWING
CBW'S WILL COMMENCE RELEASE OF CHAFF AT
I.P. AND CONTINUE FOR 12 MINUTES. EACH
AIRCRAFT WILL CARRY 288 UNITS.

(2) CARPET: 40TH CBW WILL OPERATE ALL AVAILABLE IN
ACCORDANCE WITH EXISTING INSTRUCTIONS,
TUNED PER APPENDIX A.

E. FIGHTER-BOMBER V.H.F. CHANNELS:

8A.F. FIGHTER-BOMBER COMMON

9A.F. FIGHTER-BOMBER COMMON

F. V.H.F. CALLSIGNS:

BOMBERS: 41 CBW - VINEGROVE TWO ONE
94 CBW - VINEGROVE TWO TWO
40A CBW - VINEGROVE TWO THREE
1 CBW - VINEGROVE TWO FOUR
40B CBW - VINEGROVE TWO FIVE

FIGHTERS: BALANCE TWO

GROUND SECTOR CONTROL: COLGATE

THIS PAGE IS UNCLASSIFIED

40B CBW - VINEGROVE TWO FIVE

**FIGHTERS: BALANCE TWO
GROUND SECTOR CONTROL: COLGATE**

V.H.F. CODE WORD FOR AUTHENTICATION: DROP SHOT

**G. V.H.F. RELAY AIRCRAFT: 40 CBW WILL OPERATE RELAY AIRCRAFT
IN VICINITY OF 5140N-0130E AT 20,000
FEET FROM ZERO PLUS 10 MIN UNTIL
RECALLED.**

H. 40B CBW W/T COLLECTIVE CALLSIGN - PAB BARRED C.

6. SPECIAL INSTRUCTIONS:

(1) SPLASHER ASSIGNMENTS:

**1ST CBW: SPL. 7
40TH CBW: SPL. 10
41ST CBW: SPL. 16
94TH CBW: SPL. 9**

RT

LANG B1 O-P F.OXXXX++A+

AS FOR R

NUD R.....20/0147B PAUL R

THIS PAGE IS UNCLASSIFIED

USLIST PB - PC V OIBMP NR 09 O-P

FROM OIBMP 200540B

TO USLIST PB

UBLIST PC

OIPNT

OITHE

OIKHI

SECRET 1RD M-951-E.

ANNEX ~~MON~~ NO.3 TO F.O. 359.

CANCEL PLAN B PLAN A NOW IN AFFECT.

RT

LANG AR K

AS FOR R

NUD R....200600B ERV AR

1441

THIS PAGE IS UNCLASSIFIED

S-2

USLIST PB - PC V OIBMP NR 2 O-P

FROM OIBMP 200135B

TO USLIST PB

USLIST PC ATTN: ALL A-2'S AND S-2'S

SECRET 1RD M-944-D

INTELLIGENCE ANNEX TO 1RD F.O. NO. 359B

FIGHTERS - MODERATE OPPOSITION MAY BE EXPECTED.

TIDES - GMT.

HIGH	LOW
------	-----

-----	-----
-------	-------

1013	0421
------	------

2229	1650
------	------

NO ADDITIONAL TARGET INFORMATION.

CONVOYS - POSSIBLY ONE SOUTHBOUND CONVOY ON THE ROUTE OUT.

BT 200135B

LANG R O-P (INTEL. ANNEX (A))

AS FOR R

NUD R.....200247B ERV KK

Gp-398-Su-Op-S
20-MAY-44

←

398TH

EU

GROUP COMMANDER'S

REPORT OF OPERATIONS

1451

20 MAY 21 5 58 AM '44

ON

VILLACOUBLAY

FRANCE

20, MAY '44

638-9

RECEIVED

SECRET

131

Col. Hunter
Group Op.

8

H

✓

1456

THIS PAGE IS UNCLASSIFIED

1453

THIS PAGE IS UNCLASSIFIED

1454

THIS PAGE IS UNCLASSIFIED

1455

THIS PAGE IS UNCLASSIFIED

1456

THIS PAGE IS UNCLASSIFIED

1457

THIS PAGE IS UNCLASSIFIED

1458

THIS PAGE IS UNCLASSIFIED

1454

THIS PAGE IS UNCLASSIFIED

1460

THIS PAGE IS UNCLASSIFIED

HEADQUARTERS 398th BOMBARDMENT GROUP (H) and
Office of the Operations Officer
A.P.O. 557

1200/JASB

20 May 1944

SUBJECT: Operations Officer's report of mission 20 May 1944, Villacoublay, France.

TO: Commanding Officer, First Combat Wing, A.P.O. 557.

I. Summary of Operations:

A. Data:

(1) Date of mission: 20 May 1944
(2) Target: Villacoublay, France
(3) Units participating: 13 a/c of the Group formed the
high box of 1st formation.

a: returned early: 7096-A, 2391-B as detailed in res.
b: lost: none.

B. Narrative:

398th High Box Formation.

Take-off of the Group was normal and assembly with wing was simultaneous with the Group assembly. Group and wing assembly were good. The wing proceeded on course on time and arrived at the Division assembly point approximately on time. The wing departed the English coast in proper position in the Division assembly. As the French coast was approached the wing climbed to bombing altitude and proceeded on course into the target and out was as briefed. Interval was taken at the AP and the Groups made visual runs on the target. Results appeared to be good. A sharp turn was made to the left after passing over the target and evasive action was taken until the Flak area was cleared. The wing rallied quickly and the route home was without incident.

Moderate and accurate Flak was encountered at the target. No other Flak was encountered. No enemy aircraft was sighted. Friendly fighter cover was excellent throughout the mission.

Communications were excellent throughout the mission and radio discipline was maintained.

Wing dispersal and the landing of the Group were uneventful.

Battle damage was light and all aircraft returned to the home base. There were no wounded or casualties.

Robert J. ...
Robert J. ...
Major, Air Corps,
Operations Officer.

1462

1433

THIS PAGE IS UNCLASSIFIED

Statistical Summary

	<u>High 302</u>
Number of a/c taking-off	15
A/c taking off less unused spares	13
No a/c dispatched	13
No. of sorties	13
No. of a/c attacking	12
No. of a/c not attacking	1
No. of a/c lost	0

Detailed description of any a/c did not attack:

42-107190 not a pathfinder; was dispatched. Completed run over target. Bombay doors would not open electrically and were salvaged open. Screws were run down and area in doors were broken, consequently doors could not be closed. On return flight bombardier, in attempting to close doors, jettisoned 18 bombs over friendly territory. Twenty-five (25) bombs were returned to home base in a/c. Sortie.

42-102565 returned with one bomb; bomb shackles were in backwards.

THIS PAGE IS UNCLASSIFIED

BANK

1464

STATION WEATHER OFFICE
AAF STATION 131
APO 557, U.S. ARMY

20 May 1944

SUBJECT: Interrogation Report on Weather for Operational Mission by the 398th. Bombardment Group (H), this date.

TO : Staff Weather Officer, Hq., 1st. Bomb Division, APO 557, U. S. Army.

1. **TAKE OFF:** 0640 Hrs. Clouds: Nil. Visibility: 1200 Yds. Wind: NNW 9 mph.
2. **ROUTE OUT:** (a) Base to coast of England at Selsey Bill. Time at Selsey Bill 0900 Hrs. Visibility: 1-3 miles. Clouds: Nil middle and low cloud. 0-1/10 cirrus, base 27,000 Ft., top 32000 Ft. Est. Temperatures on gaining altitude: 2000 Ft., Plus 10 C; 5500 Ft., 0 C.; 10000 Ft., -4 C.; 19000 Ft., -24 C.; 20000 Ft., -27 C.; 25000 Ft., -35 C.; (b) Coast of England at Selsey Bill to coast of France at 49Deg. 58'N, 00Deg. 08'W. Time at French coast 0957 Hrs. Clouds: At English coast: Nil low or middle becoming 8/10 cumulus, base 2000 Ft., tops 8000 Ft. Est. at French coast. 0-1/10 cirrus, base 27000, tops 32000 Ft., increasing to 2-3/10 thin, base 28000 Ft. tops 32000 Ft. Est., at French coast. Visibility: 8 miles over channel. Contrails: Nil. (c) French coast to target: Clouds: 8/10 cumulus, base 2000 Ft., tops 8000 Ft., at coast, decreasing to nil at 40 miles inland and at target. 3-5/10 cirrostratus a base 27000 Ft., tops 32000 Ft., at coast, decreasing inland to 2-3/10 thin cirrostratus, base 28000 Ft., tops 32000 Ft. Est., at target. Visibility: 8 miles at coast, improving to 15-20 miles at target. Contrails: Light, non-persistent above 28,500 Ft.
3. **TARGET:** (48Deg. 47'N, 02Deg. 12'E); Clouds: Nil low or middle cloud. 2-3/10 cirrostratus, base 25000 Ft., tops 32000 Ft. Est. Visibility: 15-20 miles. Contrails: Light, non-persistent, above 28,500 Ft. Time: 1021 Hrs.
4. **RETURN ROUTE:** (a) Target to French coast at 50Deg 05' N, 01Deg. 25' E. Time at French coast: 1051 Hrs. Clouds: Nil low and middle cloud at target, increasing to 40 miles inland to 8/10 cumulus, base 2000 Ft., tops 8000 Ft., at French coast. 2-3/10 cirrostratus, base 25000 Ft., tops 32000 Ft. Est. Visibility: 15-20 miles. Contrails: Light, non-persistent above 28500ft. (b) French coast at 50 Deg. 05' N, 01Deg. 25'E to Beachy Head; Clouds: 8/10 cumulus, base 2000 Ft., tops 8000 Ft., decreasing to 2-3/10 over the channel, and increasing at English coast to 2-4/10, base 2000 Ft., tops 10000 Ft. 2-3/10 cirrostratus at 25000 Ft., tops 32000 Ft. Est. Visibility: 8 miles at French coast, decreasing to 2-3 miles at Beachy Head. Contrails: Light, non-persistent at 28500 Ft. and above. (c) Beachy Head to Base; Clouds: 2-4/10 cumulus, base 2000 Ft., tops 10000 Ft. 2-3/10 cirrostratus at coast, decreasing to nil at base. Visibility: 2-3 miles at coast, decreasing to 15-20 miles at base.

THIS PAGE IS UNCLASSIFIED

5. BASE ON RETURN: 1139 Hrs. 5/10 cumulus, base 2000', tops 10000 Ft. Nil middle and high cloud. Visibility: 2000 Yds. Surface wind: NNW 8mph.

6. REMARKS: On route out, haze persisted to flight level and broke sharply just before target was reached. Winds were as forecast.

William H. Palk
WILLIAM H. PALK,
Warrant Officer (JC)
Ass't. Sta. Wea. Ofc.

SECRET

1466

SIX HUNDREDTH BOMBARDMENT SQUADRON (M)
 - Office of the Operations Officer

... .. 557, State ...
 20 May, 1944

LOADING LIST NO. 13)
 OPERATIONAL MISSION 10)

<u>A/C No.</u>	<u>GRADE</u>	<u>NAME</u>	<u>TIME</u>
7318 T	P	Lt. ...	
	CP	Lt. ...	
	N	Lt. ...	
	B	Lt. ...	
	E	S/Sgt. ...	
	R	T/Sgt. ...	
	G	T/Sgt. ...	
	G	S/Sgt. ...	
	G	S/Sgt. ...	
7380 R	P	Lt. ...	
	CP	Lt. ...	
	N	Lt. ...	
	B	Lt. ...	
	E	S/Sgt. ...	
	R	T/Sgt. ...	
	G	Sgt. ...	
	G	Sgt. ...	
	G	Sgt. ...	

... ..
 Captain, Air Corps,
 Operations Officer.

THIS PAGE IS UNCLASSIFIED

IX NUMBERED AND DESIGNATED (1)
Office of the Operations Officer
Station # 131

Operational Mission # 10

20 May 1944

C	2503		1st Lt	Tracy, J. I.
		C	2d Lt	Scott, H. P.
		B	2d Lt	Wians, G. D.
		N	2d Lt	Poster, G.
		E	T/Sgt	Cowley, J. J.
		R	T/Sgt	Stovall, I. C.
		G	T/Sgt	Coombs, W. A.
		G	S/Sgt	Devans, S/
		G	S/Sgt	Keene, L. C.
		G	S/Sgt	Corvath, J.
	2511		1st Lt	Scott, H. P.
		C	2d Lt	Hawkins, D. J.
		B	2d Lt	Leavis, J. A.
		N	2d Lt	Mitrell, V. F.
		E	T/Sgt	Widborough, C.
		R	S/Sgt	Smith, J. F.
		G	S/Sgt	Bronski, G. G.
		G	S/Sgt	Chingester, C. E.
		G	S/Sgt	Hancock, M. D.
		G	S/Sgt	Brewer, V. W.
Y	2610		1st Lt	Allen, S. W.
		C	P/O	Clark, F.
		P	1st Lt	Waves, F. T.
		N	1st Lt	Harst, J. L.
		E	P/Sgt	Laugh, J. E.
		R	T/Sgt	Donner, D.
		G	S/Sgt	Stewart, R. A.
		G	S/Sgt	Farle, H. V.
		G	S/Sgt	Ballory, J. D.
		G	S/Sgt	Cronshaw, B. W.

J. W. WALPER
Capt., AC
Opns O

C	7338-C	P	1st Lt. Dinger, G.L.	
		CP	2nd Lt. Smith, D.E.	
		N	2nd Lt. Windmiller, R.R.	
		B	2nd Lt. Kellogg, A.O.	
		E	S/Sgt. Rodriguez, A.	
		AE	S/Sgt. Terrion, L.W.	
		R	T/Sgt. Rose, A.H.	
		G	S/Sgt. Sillin, J.C.	
		U	Sgt. Houston, A.H.	
		C	S/Sgt. Lowe, A.P.	
C	3565-	P	1st Lt. Davis, J.A.	
		CP	2nd Lt. Steen, L.M.	
		N	2nd Lt. Tacker, L.J.	
		B	2nd Lt. Welder, L.J.	
		E	T/Sgt. Toler, L.	
		AE	S/Sgt. Loveland, T.C.	
		R	T/Sgt. Hill, R.M.	
		AR	S/Sgt. Kinney, R.E.	
		G	S/Sgt. Edmundson, C.	
		C	S/Sgt. Midkiff, R.	
C	7190-L	P	1st Lt. Davis, J.M.	
		CP	2nd Lt. Stewart, L.	
		B	2nd Lt. Guarisco, J.	
		N	2nd Lt. Suss, S.	
		E	T/Sgt. Hill, L.	
		AE	S/Sgt. Whitehead, L.	
		R	T/Sgt. Wallrath, R.	
		AR	S/Sgt. Holloman, A.H.	
		C	Pvt. Macyda, F.	
		G	S/Sgt. Lewis, D.	
C	7096-K	P	Capt. Lamb, H.H.	
		CP	2nd Lt. Randall, R.F.	Spare - returned early
		N	1st Lt. Warraman, A.	
		B	1st Lt. Smith, J.H.	
		E	M/sgt. Stone, W.	
		AE	T/sgt. Lacombe, H.L.	
		R	T/sgt. Suchman, C.D.	
		AR	T/sgt. Huff, C.	
		G	S/Sgt. Nonan, J.	
		C	S/Sgt. August, A.	

521

TRACY J. PETERSON,
 Captain, Air Corps,
 Operations Officer.

Boisjoul Bombardier Squadron (H)
Office of the Operations Officer

18519-9

20 May 1944

<u>Type</u>	<u>A.C.No.</u>	<u>Crew</u>	<u>Take-Off</u>	<u>Time</u>	<u>Time</u>
C	7401-T	P 2nd Lt. Darnier, H.A. CP 2nd Lt. Adler, H.D. D 2nd Lt. Reeves, H.H. N F/O Adams, J.P. E 1/Sgt. Carrigg AE S/Sgt. Barton, C.D. H S/Sgt. Loren, C.P. AH S/Sgt. Hisco, C.P. G S/Sgt. Gerstner, H.D. G S/Sgt. Smith, H.L.			
C	7394-P	P 2nd Lt. Dalton, H.L. CP 2nd Lt. Stahlman, P.H. D 2nd Lt. McAllister, J.O. N 2nd Lt. Scowan, H.J. E 1/Sgt. Baker, C.I. AE S/Sgt. Sigua, J.I. H 1/Sgt. Johnson, C. AH S/Sgt. Alves, A. G S/Sgt. Remble, H.W. G S/Sgt. Burst, H.A.			
C	7132-V	P Capt. Peterson, I.O. CP 1st Lt. Arlin, A.O. D 1st Lt. Baxter, A.V. N 2nd Lt. Kalaup, C.A. E 1/Sgt. Ormielewski, H.D. AE Pvt. McCort, J.D. H S/Sgt. Buchsbaum, L. AH S/Sgt. Wilson, W.C. G Pvt. Carter, C.M. G S/Sgt. Coffman, H.W. A 1st Lt. Aravif, H.			
	2391-D	P 1st Lt. Hadjes, A. CP F/O Koc, H. D 2nd Lt. Miller, J.A. N 2nd Lt. Howell, H.A. E 1/Sgt. Cobb, H.D. AE S/Sgt. Lindsay, J.D. H 1/Sgt. Ferraiuolo, J. AH Pvt. Pesca, F.A. G S/Sgt. Jones, F. G S/Sgt. Johnson, J.A.			

THIS PAGE IS UNCLASSIFIED

HEAD QUARTERS
STATION 131
557

30 MAR 1944

300000: - Interrogation Report.

2) : Commanding Officer, 59th Submarine (S), Pt. L1.

1. There were 10 of attacks in this area.
2. 0950 - alt. 20,000 ft. (approx) below
sea level at (4100 - 4200).
3. a. 1/3 lost to 1/2 - 11
b. 1/3 lost to 1/2 - 111
c. 1/3 lost or missing - 11
d. 1/3 crashed in British Isles - 11
e. Casualties - Nil
f. Prisoners - Nil
4. Other suggestions: Nil

A. G. Smith,
Major, RCNVR,
Station 131-2 Officer.

REPORT ON A. A. GUNFIRE
 HQ. 39th Bomb Group

1. Target: Assigned Villacoublay, France Date 20 May, 1944
 Bombed Villacoublay, France

2. Route as flown-- (4933N-0010W) (4917N-0010W) (4910N-0008W)
 (4829N-0101E) (4819N-0120E) (4814N-0159E) (4847N-0212E) (5003N-0120E)
 (5044N-0013E)

3. Conditions (a) Target - Slight Haze Target Seen
 (b) En route - Haze

4. Were our a/c "seen" or "unseen" at the target?
 (a) At targets - Seen
 (b) En route - Seen
 Any condensation trails? Slight contrails at target

5. Description of Flak at target, including method of fire control if possible. Flak over target was described as follows:
 1. 1st Gp Low. 2. 2nd Gp High. 3. 3rd Gp High.

Flak encountered or observed enroute. Nil

6. Was Chaff carried? Was it used as briefed? If not, how was it used?
 Yes. Used as briefed

7. Position of Group in Combat Wing: 1st Gp Low 301st Gp Lead
 91st Gp Low 308th Gp High

8. Details -

Group	# a/c reasonable	# a/c hit	Lost	T.O.T.	Height	Axis	Bomb
:	targets for flak	by flak	to	:	:	of	Run
:	:	:	Flak:	:	:	Attack:	:
398	43	6 (1 major)	nil	1020	25,500	350 T	1 MIA
Totals	43	6 (1 major)	nil				

9. Observations and phenomena:

One crew reported two round columns of smoke from ground, reddish,
smoke leveled off and flak followed in ten seconds in both instances.

Edgar W. Dunham Jr.
EDGAR W. DUNHAM Jr., *in case*
Capt, Air Corps,
Intelligence Officer

CONFIDENTIAL

MISSION VILLACOUBLAY, FRANCE TIME DEADLINE _____

OPERATIONAL REPORT STATISTICAL - (The information contained in this section will be telephoned to Division Headquarters, A-2 Duty Officer, within five and one half (5½) hours after the airplanes have landed. It will be submitted, for each primary target, in the following form:)

1. Designation of Group 398
2. Total number of airplanes airborne per Group, including spares 15
3. Total number of airplanes dispatched per Group 15
4. Total number of airplanes attacking per group. (If targets other than the primary attacked, this information will be given on each) 12
5. Number of airplanes dispatched which failed to attack per Group 3
 - a. Due to mechanical failure 1 Bomb bay doors would not open
 - b. Due to weather _____
 - c. Due to enemy action (lost before target reached, etc) _____
 - d. Other 2 unused spares
6. Number of airplanes lost 0
 - a. To anti-aircraft fire 0
 - b. To enemy fighters 0
 - c. To anti-aircraft fire and enemy fighters 0
 - d. To accident 0
 - e. By reasons unknown 0
7. Times of attack 1020 - 1022 hours
8. Altitude of attack 21,000 - 26,000
9. Bombs on each target. (Primary) _____ Last resort of (Opportunity) _____

a. Number _____	a. <u>466</u>	a. _____
b. Size _____	b. <u>100 lb</u>	b. _____
c. Type _____	c. <u>I.B.</u>	c. _____
10. Personnel casualties
 - a. Number killed 0
 - b. Number wounded 0
 - c. Number Missing 0 (If any personnel are known to have been rescued from the water, the number will be stated here. If rescues are made subsequent to the time the report is rendered, the information will be forwarded by teletype as soon as possible.)
11. Airplanes suffering battle damage 6 (This is an estimate only. Detailed report covered under group statistics.)
 - a. Minor (Category A and AC). 6
 - b. Major (Category B) 0
 - c. Salvage (Category E) 0
12. Preliminary Claims: Destroyed nil Probably Destroyed nil
 Damaged nil
13. Nickels Dropped _____ Place dropped _____
 None No. Parcels _____

HOT

MISSION CAMERA REPORT
SPECIAL BOARD GROUP

1. GROUP 37002 2. TARGET Vietnam 3. DATE 20-5-68
4. NO. CAMERAS PREPARED AND INSTALLED 3
5. VERTICAL TYPES
1-1
1-2
1-3
6. NO. CAMERAS TAKING PHOTOGRAPHS 3
7. REASONS FOR CAMERAS NOT TAKING PHOTOGRAPHS
 - A) 2000 20/1000 stock on one chip
 - B) 2 Cameras turned on to late
 - C) 1000 camera not turned on
 - D) _____
 - E) _____
8. NO. CAMERAS LOST 0 TYPES _____
9. SORTIES SENT FORWARDED
(3-4-798-24-1 to 10 prints) (20-5-68) (111-7-000,000) (111-000000)
10. REMARKS

ENG

GROUP 37002
20-5-68

1 + 1 / 1

THIS PAGE IS UNCLASSIFIED

HEADQUARTERS
ARMY AIR CORPS
Office of the Station Engineering Officer
APO 957

20 Oct 1957

SUBJECT: Fuel Consumption Report.

TO: Station Engineer, APO 957, APO 957.
(Info: -).

The following fuel consumption report is submitted for the month of October 1957.

Account	Volume Consumed	Weight	Total Cost
10000	120	120	120
10001	140	140	140
10002	150	150	150
10003	160	160	160
10004	170	170	170
10005	180	180	180
10006	190	190	190
10007	200	200	200
10008	210	210	210
10009	220	220	220
10010	230	230	230
10011	240	240	240
10012	250	250	250
10013	260	260	260
10014	270	270	270
10015	280	280	280
10016	290	290	290
10017	300	300	300
10018	310	310	310
10019	320	320	320
10020	330	330	330
10021	340	340	340
10022	350	350	350
10023	360	360	360
10024	370	370	370
10025	380	380	380
10026	390	390	390
10027	400	400	400
10028	410	410	410
10029	420	420	420
10030	430	430	430
10031	440	440	440
10032	450	450	450
10033	460	460	460
10034	470	470	470
10035	480	480	480
10036	490	490	490
10037	500	500	500
10038	510	510	510
10039	520	520	520
10040	530	530	530
10041	540	540	540
10042	550	550	550
10043	560	560	560
10044	570	570	570
10045	580	580	580
10046	590	590	590
10047	600	600	600
10048	610	610	610
10049	620	620	620
10050	630	630	630
10051	640	640	640
10052	650	650	650
10053	660	660	660
10054	670	670	670
10055	680	680	680
10056	690	690	690
10057	700	700	700
10058	710	710	710
10059	720	720	720
10060	730	730	730
10061	740	740	740
10062	750	750	750
10063	760	760	760
10064	770	770	770
10065	780	780	780
10066	790	790	790
10067	800	800	800
10068	810	810	810
10069	820	820	820
10070	830	830	830
10071	840	840	840
10072	850	850	850
10073	860	860	860
10074	870	870	870
10075	880	880	880
10076	890	890	890
10077	900	900	900
10078	910	910	910
10079	920	920	920
10080	930	930	930
10081	940	940	940
10082	950	950	950
10083	960	960	960
10084	970	970	970
10085	980	980	980
10086	990	990	990
10087	1000	1000	1000

LYLE H. COCHRAN
LYLE H. COCHRAN
Captain, Air Corps
Engineering Officer.

1478

THIS PAGE IS UNCLASSIFIED

HEADQUARTERS 398TH BOMBARDMENT GROUP (H)
OFFICE OF THE COMMUNICATIONS OFFICER
APO 557

20 May 1944

SUBJECT: Communications Report for Mission May 20 1944.
TO : Commanding Officer 398 Bombardment Group, APO 557.

1. The following uses were made of Radio Aids:
 - (a) No QDM
 - (b) One ~~DP~~/DP fix obtained from Section "R" by 132V.
 - (c) Splasers 7, 8, 10 were used. Splasher number 8 reported with Call Signs and signal unreadable. Bassingbourn and Debden bunchers used with good results.
2. Efficiency of operation of Equipment.
 - (a) VHF reception reported as good. All channels on one set reported to stick.
 - (b) Liaison transmission was satisfactory. W/T reception of Bassingbourn and Division Ground Stations reported as good. No progress or Bomber Strike messages were reported.
 - (c) Command reception reported satisfactory.
 - (d) Compass operation reported as satisfactory.
 - (e) Four A/C operated "Qee". Jamming was reported by 132V on Southern Utah Chain from 4845W to 0210E. Maximum range for a fix was 4815W-0148E.

CARL C. CAMERON
CAPT. AIR CORPS
COMMUNICATIONS OFFICER

BOM

1450

THIS PAGE IS UNCLASSIFIED

398TH BOMBARDMENT GROUP, AAF
Office of the Group Bombardier
A.O. 557

20 May, 1944

SUBJECT: Lead bombardier's Narrative, mission 20 May, 1944.

To : Commanding Officer, 398th Bombardment Group (M), AAF,
A.O. 557, Station 131.

1. Target - Villacoublay, France primary target. Bombing run was made as briefed on a magnetic heading of 10⁰; LAG of 150 mph; indicated altitude of 26,000 ft.

2. Disposition of Bombs: 13 A/C of 398th Bomb Group attacked target. One A/C failed to drop bombs due to the bomb bay doors failing to open. This ship accidentally dropped 18 bombs and returned with 24 bombs. One A/C returned with one bomb and one A/C jettisoned one bomb. Total bombs dropped 400 which were 100 lb M47 incendiary bombs.

3. Method of release: Bombs dropped in train on Group leader.

TABLE SUMMARY:

	<u>A/C</u> <u>on Target</u>	<u>Bombing</u>	<u>Number</u> <u>of Bombs</u>
Main Bombfall	13	12	464 x 100 lb M47 Inst nose fuse, no tail fuse 2 sky-markers
Other Attacks	0	0	0
Total on Target	13	12	464 x 100 lb M47 Inst nose fuse, no tail fuse 2 sky-markers
Bombs Returned			25 x 100 lb M47 Inst nose fuse, no tail fuse
Other expended		Jettisoned accidental	1 x 100 lb M47 18 x 100 lb M47 Inst nose fuse, no tail fuse
Total (loaded on A/C at T.O.)			508 x 100 lb M47 Inst nose fuse, no tail fuse

CARL J. STRISMOTT,
Capt., Air Corps,
Group Bombardier.

1451

THIS PAGE IS UNCLASSIFIED

U.S.
A.C.F.O.M.
12E Modified
25-943 8 BC 110 (34)

CABLE REPORTING FLIGHT RECORD

BOMBARDIER CAPT D. LEVE DATE 20 May, 1944
 PILOT Col F. P. Hunter TAKE-OFF 0640
 NAVIGATOR Capt H. Brown LANDING 1157
 ORGANIZATION 601st Squadron 398th Group AIRPLANE B-17C 7138
 OBJECTIVE Vincennes, France Type Number
 LIVING POINT (MPI) Algeria
 INITIAL POINT Vincennes, France
 METHOD OF ATTACK Individual Flight Squadron Group Wing
 NUMBER OF .50 CALIBER GUNS IN SPOUT 15 COMPOSITE GROUP
 RANGE SIGHTING ONLY, GROUP COMPOSITE GROUP
 BOMBS, TYPE AND WEIGHT Max 100 lb M47 incendiary
 NUMBER OF BOMBS LOADED Max 41 1 marker RELEASED 41 M47's 1 marker
 FUELING, NO. Set T.I.L.
 SYNOPSIS OF ACTION
 Altitude of target 560' Fast 360' Slow
 True altitude above target 25630' Mag. head. Order 0174 actual
 Ind. altitude 26,000' True heading 0084
 Pressure altitude of target plus 675 Drift, Est. 32 actual 42
 Altimeter setting 29.92 True Track 0134
 C.I.S. 150 B.S. Type 4-9
 T.R.S. 227 Time of release 1023
 G.S., Est. 247 Length of Bombing run 60 seconds
 Wind Direction, Metro 230° actual Intervalometer setting Minimum
 Wind Velocity, Metro 29 mph actual C-1 Pilot Used
 L.S. 129.5 Trail 150 T.T. 49.0 --5 Pilot
 T.N.P. Est. actual .45 Manual Pilot

THIS PAGE IS UNCLASSIFIED

TYPE OF RELEASE I
 Individual Train Salvo Jettisoned Returned
 FORM OF TARGET IF SEEN 300 ft short of API

NAVIGATION DATA

MEAN TRAP METRIC 30000 -14 ACTUAL

WINDS

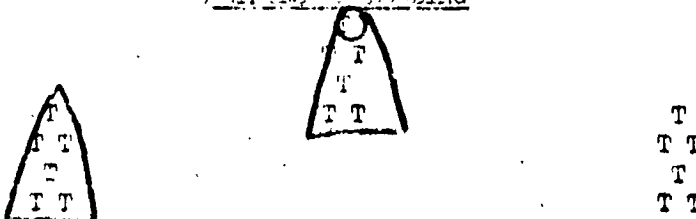

ALTITUDE	DIRECTION	VELOCITY	TEMP. C.
<u>25,000</u>	<u>240</u>	<u>25</u>	<u>-32</u>
	Metric	Metric	Metric
1000			plus 7
3000			plus 6
6000			plus 1
10000			- 4
15000			-13
20000			-27
22000			-30
24000			-32
26000			
28000			
30000			

METRIC BOMBING

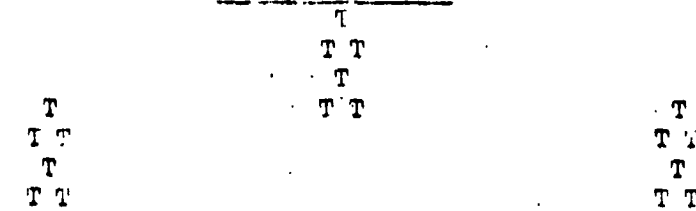

COMBAT GROUPS



Bombardier making complete sighting operation ----- 
 Bombardier making range operation only ----- 
 Bombardier dropping on leader, with arrow indicating leader's position ----- 

1483

398TH BOMBARDMENT GROUP (C)
OFFICE OF THE NAVIGATION OFFICER

Lead Navigator's Narrative Report

20/5/44
(Date)

1. DATE OF MISSION: 20/5/44

2. OBJECTIVE:
a/ Assigned Paris
b/ Bombed Paris

3. TAKE OFF: 0640

4. GROUP FORMATION:
a/ Time 0616
b/ Place gabden
c/ 20,000

5. WING ASSEMBLY:
a/ Place gabden
b/ Time 0616

6. DIVISION ASSEMBLY:
a/ Place galaxy 211
b/ Time 0608

7. LOW LEVEL FORMATION:
a/ Time 0608
b/ Place galaxy 211

8. ALTITUDE:
a/ 0607
b/ Place 0617-0618

9. TARGETS IDENTIFIED:
as briefed

10. TARGET IDENTIFICATION:
visual

11. BOMB RUN:
a/ Time E/A 1000
b/ Altitude 25,000
c/ Mag. Heading 200

12. ENEMY CONTACTS:
a/ Time 1000
b/ Place 0607-0608

13. ENEMY CONTACTS:
a/ Time 1110
b/ Place posky road

14. ENEMY CONTACTS:
a/ Time 1110
b/ Place posky road

15. GENERAL COMMENTS:
a/ Time 1122
b/ Place 21.57

16. ARRIVAL TIME: 1145

17. LANDING: 1150

18. DEVIATIONS FROM FLIGHT PLAN:
2/2 2000 lower than briefed
due to weather

19. WEATHER, GENERAL CONDITIONS:
a/ Cloud Coverage 10/10 to 5/10 to 10/10
b/ Visibility restricted by haze
c/ Cloud Tops variable

20. PARTIAL FIRE FIX:
0607-0608

21. ENEMY POSITIONING:
212

22. ENEMY POSITIONING NOTED:
20-2/4

HAROLD L. BROWN,
Capt., Air Corps,
Lead Navigator.

THIS PAGE IS UNCLASSIFIED

FLIGHT PLAN

PILOT Col. P. P. Hunter, Jr. NAVIGATOR Capt. H. L. Brown DATE 20 May 1944

STATIONS	0615	ENGINES	0625	TAXI	0630	T.O.	0640
LEAVE BASE	0640						
COAST OUT	0905						
ENEMY COAST	0937						
I.P.	1005						
TARGET	1020						
ENEMY COAST	1050						

SUN		MOON		TWILIGHT	
Rises	Sets	Rises	Sets	AM	PM

WATCH Fast Slow RATE secs/hour Gaining Losing
At G.M.T.

FROM TO	W/V UESD	HEIGHT	IAS MPH /K	T.A.S. (K)	COU-RSE	DRI-FT	TRUE HDNG.	VAR.	MAC. HDNG.	C. S.	DIST.	TIME	E.T.A.	CELESTIAL DATA					
													TIME	BODY	ALT.	AZI.			
Base Spl 8	0	DC 4000	150	137	166	0	166	10	177	137	58	25½	0707½						
" Ipswich	230 11	-8 11	150	154	024	-2	022		32	164	66	24	0731½						
" Cambridge	210 16	-20 16400	150	168	284	-5	279		289	162	39	14½	0746						
0819	265 -5	260 270			Nuthampstead					150	-24								
0824	208	208 218			Hertford					150	-24	20000	171						
0827	127 f6	133 143			Chipping Ongar					150	-24	20000	177						
0836	165 f5	170 180			Graves End					150	-24	20000	177						
0851	260 -5	055 065			SB # 10					150	-24	20000	177						
0905	186 f3	189 199			Selsy Hill					150	-26	20000	177						
0937	167 f3	170 180			4917N 0010W Enemy Coast					150	-32	24500	193	91	32	171	79	28	1005
0957	148 f2	150 159			4829N 0056W PP					150	-34	25000	194						
1002	100 f1	101 110			A/C to IP 4819N 0120W					150	-34	25500	194						
1005	110 f1	111 120			4816N 0157W PP					150	-34	25500	194						

1453

THIS PAGE IS UNCLASSIFIED

FLIGHT PLAN

PILOT Col. F.P. Hunter, Jr. NAVIGATOR Capt. H.L. Brown

DATE 20 May 1944

STATIONS	0615	ENCINES	0625	TAXI	0630	T.O.	0640
LEAVE BASE	0640						
COAST OUT	0905						
ENEMY COAST	0937						
I.P.	1005						
TARGET	1020						
ENEMY COAST	1050						

SUN		MOON		TWILIGHT	
Rises	Sets	Rises	Sets	AM	PM

WATCH Fast Slow RATE secs/hour Gaining Losing
At G.M.T.

FROM TO	W/V UESD	HEIGHT	LAS MPH /K	T.A.S. (K)	COURSE	DRI-FT	TRUE HDNG.	VAR.	MAC. HDNG.	C. S.	DIST.	TIME	E.T.A.	CELESTIAL DATA			
														TIME	BODY	ALT.	AZI.
Base	0	DC	150	137	166	0	166	10	177	137	58	25½	0707½				
Spl 8	230	-8	150														
Ipswich	11	11	150	154	024	-2	022		32	164	66	24	0731½				
Cambridge	210	-20	150														
	16	16400	150	168	284	-5	279		289	162	39	14½	0746				
Debden	810	-25	150														
	17	18500	150	173	160	4½	164½		174½	163	14	5	0751	0-69			
													0816	0-44			
Ruthampton	210	-28	150														
	20	20000	150	177	271	-5½	265½		275½	167	8	3	0819	0-41			
Hertford	210	-28	150														
	20	20000	150	177	177	4	181		191	160	11	4	0826	0-30			
Chipping Auger	210	-28	150														
	20	20000	150	177	127	6½	133½		143½	174	9	3	0829	0-31			
Graves End	210	-27	150														
	20	20000	150	177	165	6	170		180	163	16	6	0836	0-24			
Spl 10	210		150														
	20	20000	150	177	260	-5	255		265	164	39	14	0851	0-9			
Selsey Bill		-27	150														
		20000	150	177	186	6	189	10	199	159	39	15	0908	0-8			
4916 0005W	240	-34	150														
	23	23000	150	188	159	7	166	10	176	182	91	30	0939	439			
4817 0120	240	-39	150														
	25	26000	150	188	141	7½	148½	10	158½	200	79	23½	1007	467			
4817 0202E	240	-39	150														
	25	26000	150	188	090	4	094	8	104	219	27	7½	1016	476		IP	
T. 4847 0212		-39	150	197													
		26000	150	197	018½	-5	008½	9	017½	214	31	8½	1025	485		T	
4857 0140E		-38	170														
		20	170	221	205	8	228	10	236	10	18	5	1051	491			

1400

THIS PAGE IS UNCLASSIFIED

TIME	COURSE	W/V USED &/OR D.R. DRIF.	TRUE HDNC.	MAG. HDNC.	NAVIGATIONAL OBSERVATION	GENERAL OBSERVATION	IAS MPH /K	HEIGHT & AIR TEMP.	T. A. S.	RUN		G. S.	TO RUN		E. T. A.	
										DIST.	TIME			DIST.	TIME	
4922	0155E		-1 25000	170	221	006	-5	001	10	011	236	25	6 1/2	10880	198	
5005	0128E		-37 25000	170	221	337	-6 1/2	330 1/2	8	340 1/2	-6	340 1/2	22A	1052		
	Ready Head	240 16	-27 21000	170 147	205	311	-4	307	10	317	200	60	18	1110	150	
	Spl 7	270 16	17000 -8	170 147	172	018	-2	8	10	18	188	70	22	1132		
	Base	210 16	2000 167	170 167	172	290	-5	285	10	295	170	20	7	1139		
FLIGHT RECORD																
0642	167	0	167	177	M/S 0615 Base T 0620 T/O 0640		150 130			138						
0704	167	0	167	177	Spl 8		150 130	-12 13000		138						
0721	353	-3	350	0	Debden	Circling	150 130	-24 20000		171						
0816	265	-5	260	270	Set Course to Nuthampstead		150 130	-24 20000		171						
0819	265	-5	260	270	Nuthampstead	Circling Nuthampstead	150 130	-24 20000		171						
0824	208		208	218	Hertford		150 130	-24 20000		171						
0827	127	1/6	133	143	Chipping Ongar		150	-24 20000		177						
0836	165	1/5	170	180	Graves and		150	-24 20000		177						
0851	260	-5	055	065	SB # 10		150	-24 20000		177						
0905	186	1/3	189	199	Selsey Hill		150	-26 20000		177						
0937	167	1/3	170	180	4917N 0010W	Wesney Coast	150	-32 24500		193	91	32	171	79	28	1005
0957	148	1/2	150	159	4829N 0056E PP		150	-34 25000		194						
1002	100	1/2	101	110	A/C to IP 4819N 0120E		150	-34 25500		194						
1005	110	1/1	111	120	4816N 0157E PP		150	-34 25500		194						

THIS PAGE IS UNCLASSIFIED

FLIGHT RECORD															
TIME	COURSE	W/V USED &/OR D.R. DRIF.	TRUE HDNC.	MAG. HDNC.	NAVIGATIONAL OBSERVATION	GENERAL OBSERVATION	IAS. MPH /K	HEIGHT & AIR TEMP.	T.A.S.	RUN		C. S.	TO RUN		E.T.A.
										DIST.	TIME		DIST.	TIME	
1010	354	-3	351	360	4817N 0227E LP		150	-34 25500	194						
1020	358	-7	351	360	Target B/A		150	-34 25500	184						
1021	318	-7	311	320	A/C		150	-34 25500	194						
1025	328	-7	321	330	4856N 0150E LP		150	-34 25500	194						
1033	302	-6	296	335	A/C 4923N 0137E		150	-32 24000	191						
1050	292	-6	286	295	5005N 0125E	Coast Out	150	-32 24000	191						
1102	306	-6	300	310	Gee 5023N 0041E		170	-17 20000	206	33	12	164	27	10	1112
1109	316	-6	310	320	Gee 5039N 0017E		170	-10 15000	180						
1110	316	-6	310	320	Beachy Head Coast in		170 247	-10 15000	190						
1138	010	-2	008	18	Braintree	wing dispersal	170	-3 2000	149						
1146	290	-2	288	298	Base		170	-3 2000	149						

1 + 10

TRACK CHART

DATE _____

PRIMARY

ROUTE FOLLOWED BY

_____	_____	_____
_____	_____	_____
_____	_____	_____
_____	_____	_____

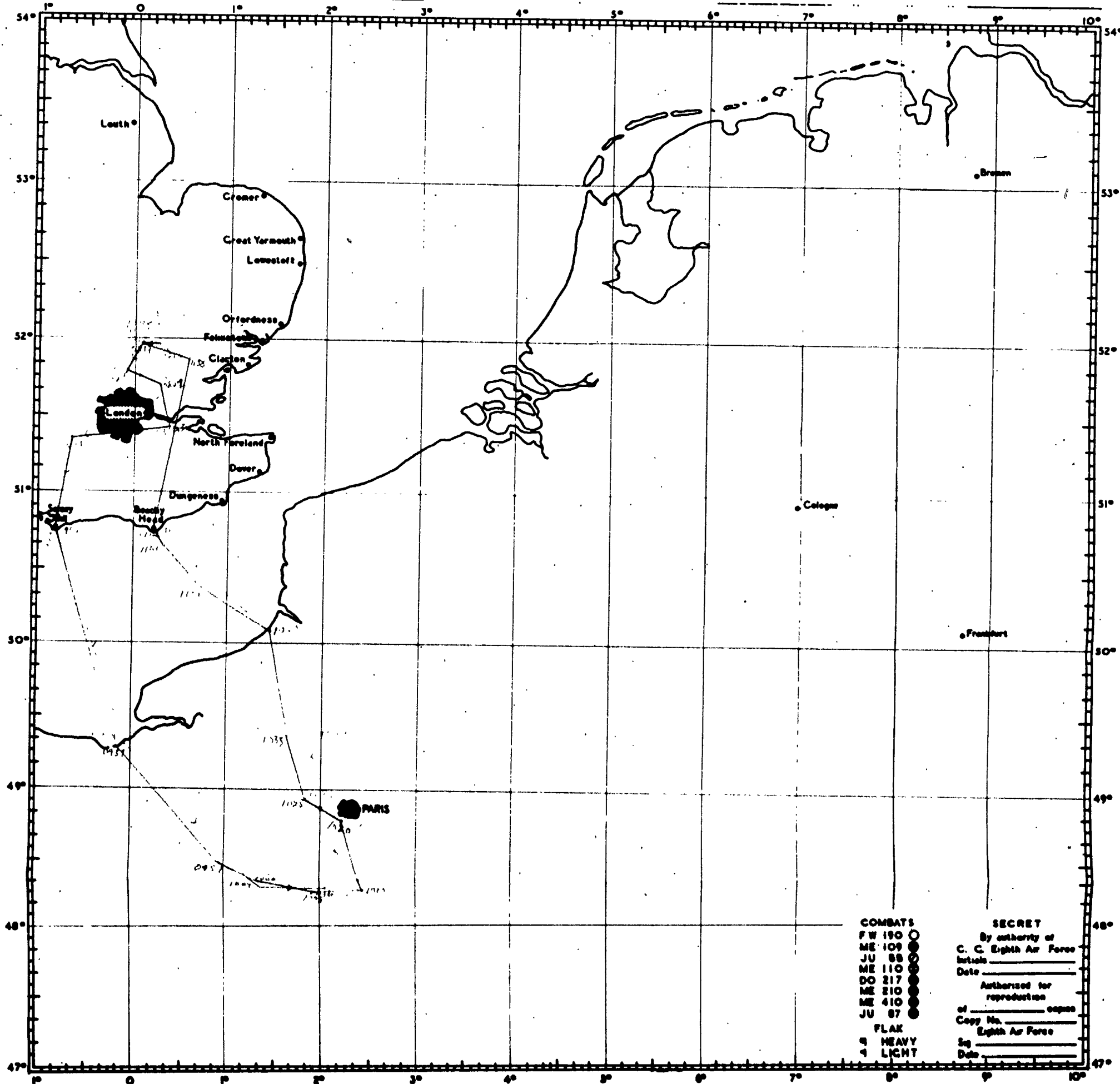

COMBATS
 FW 190 ○
 ME 109 ●
 JU 88 ●
 ME 110 ●
 DO 217 ●
 ME 210 ●
 ME 410 ●
 JU 87 ●

FLAK
 5 HEAVY
 4 LIGHT

SECRET
 By authority of
 C. C. Eighth Air Force
 Initials _____
 Date _____
 Authorized for
 reproduction
 of _____ copies
 Copy No. _____
 Eighth Air Force
 Sig _____
 Date _____

1459

UN OF HERE ONE COMES

PLAN

USLIST PB - PC V OIBMP NR 31 -OP-

FROM:- OIBMP 192350B

TO:- USLIST PB

USLIST PC

OIPNT

OITHE

OIKHI

SECRET 1RD M-942-E.

FIELD ORDER NO. 359 (PLAN +B+)

1. FIGHTER SUPPORT:

TIME	RENDEZVOUS POINT	TYPE A/C	UNIT	CALL SIGN
ZERO PLUS 34	5107-0240	1 GP. P-47S	9TH AF	BALANCE 2-1
ZERO PLUS 73	5017-0530	1 GP. P-47S	9TH AF	BALANCE 2-2
ZERO PLUS 105	4900-0640	1 GP. P-51S	8TH AF	BALANCE 2-3
ZERO PLUS 117	4900-0747	1 GP. P-51S	9TH AF	BALANCE 2-4
ZERO PLUS 138	4951-0753	1 GP. P- 38S 38S	8TH AF	BALANCE 2-5
ZERO PLUS 170	5017-0530C	1 GP P-38S	9TH AF	BALANCE 2-6

AFTER TARGET)

1 GROUP 9TH AF P-47S ON TYPE 16 CONTROL WILL FURNISH STRAGGLER SUPPORT REACHING 5028-0432 TWENTY MINUTES BEHIND BOMBERS. CALL SIGN - BALANCE 3-7.

AREA SUPPORT:

THE FOLLOWING FIGHTERS WILL SWEEP THE DESIGNATED AREAS BY SQUADRONS.

1490

AREA SCHEDULE:

THE FOLLOWING FIGHTERS WILL SWEEP THE DESIGNATED AREAS BY SQUADRONS,
ARRIVING IN EACH AREA AT THE TIME THE LEAD A/C OF THIRD DIVISION
REACHES 5230-0420:

1 GP. BAE P-475 5022-0737
5035-0840
5008-0855

1 GP. BAE P-515 5008-0855
4330-0835
4300-0830
4835-0745

1 GP. BAE P-515 4635-0745
4645-0705
4842-0610
4902-0610

FIGHTER GEOGRAPHICAL REFERENCE POINTS:

R - PROSELE
O - LIEG
W - TRIER
L - STRASBOURG
XBE - MANHEIM
Y - FRANKFURT

ROUTE AND TIMINGS:

CONTROL POINTS:

CP NO. 1 - XEACLACTON ZERO PLUS 10 MINUTES
CP NO. 2 - 5107-0240 ZERO PLUS 34 MINUTES
CP NO. 3 - 5017-0530 (OUT) ZERO PLUS 73 MINUTES
CP NO. 4 - 5017-0530 (RETURN) ZERO PLUS 170 MINUTES

C. FRIENDLY ACTIVITIES:

(1) FOUR CBWS OF THIRD DIVISION WILL DEPART CLACTON AT
FLYING SAME ROUTE AS FIGHTERS

2. FIRST HOUR FLYING SAME ROUTE AS FIRST DIVISION TO
ATTACK GH601.

(2) SECOND DIVISION WILL DEPART CLACTON AT ZERO PLUS 22
MINUTES FLYING SAME ROUTE AS FIRST DIVISION TO ATTACK
6538.

2. TARGETS AND MPIS:

PRIMARIES: ALL GROUPS (H 616)

VISUAL:

MPIS: 41ST CBW, 40A CBW, AND 40B CBW:

POINT 4 ON ILLUSTRATION 5

94TH CBW: POINT 12 ON ILLUSTRATION 5

1ST CBW: POINT 2 ON ILLUSTRATION 5

PFF:

MPI: ALL CBW'S:

038090/4

SECONDARY AND LAST RESORT:

ANY MILITARY OBJECTIVE IN GERMANY OR ANY AIRDROME IN
OCCUPIED TERRITORIES WHICH IS NOT ADJACENT TO A BUILT
UP AREA AND WHICH CAN BE ATTACKED WITHOUT DISRUPTING
FIGHTER SUPPORT.

3. A. COMPOSITION OF FORCE:

41ST CBW LEAD

94TH CBW SECOND

40A CBW THIRD

1492

40B CBW FIFTH

B. DISPOSITION OF PFF A/C:

2 A/C TO 379TH GP 41ST CBW: 422 SQUADRON
1 A/C TO 306TH GP 40A CBW: 422 SQUADRON
1 A/C TO 92ND GP 40B CBW: 422 SQUADRON
2 A/C TO 351ST GP 94 CBW: 324 SQUADRON
2 A/C TO 381ST GP 1ST CBW: 324 SQUADRON

C. ROUTE AND APPROXIMATE TIME SCHEDULE FOR LEAD A/C:

CLACTON	ZERO PLUS 10 MINUTES	10,000
5107-0240E	ZERO PLUS 34 MINUTES	23,000
5107-0530E	ZERO PLUS 73 MINUTES	START CLIMB
4900-0640E	ZERO PLUS 105 MINUTES	25,000
I.P.4901-0758E	ZERO PLUS 120 MINUTES	25,000
TARGET	ZERO PLUS 129 MINUTES	START DESCENT
4951-0753E	ZERO PLUS 138 MINUTES	23,000
5017-0530E	ZERO PLUS 170 MINUTES	23,000
5107-0240E	ZERO PLUS 208 MINUTES	START DESCENT
CLACTON	ZERO PLUS 229 MINUTES	14,000

D. SPECIAL INSTRUCTIONS RE ROUTE:

(1) REFERENCE ALTITUDE: 19,000 FEET

(2) DIVISION ASSEMBLY LINE: SPLASHER 7 TO CLACTON

(3) INTERVAL BETWEEN CBW'S: 2 MINUTES

E. ZERO HOUR AND DATE: 1100 HOURS DBST 20 MAY 1944

F. LOADINGS AND FUSINGS:

41ST CBW, LEAD AND HIGH GROUPS OF 40A CBW AND LEAD AND HIGH GROUPS OF 40B CBW LOAD 6 X 1000 LB. C.P.S FUZED 1/10 X 1/100.

LEAD AND LOW GROUPS OF 94TH CBW AND LEAD AND LOW GROUPS OF 1ST CBW LOAD 12 X 500 LB C.P.'S FUZED 1/10 X 1/100.

HIGH GROUP OF 94TH CBW, LOW GROUP OF 40A CBW, LOW GROUP OF 40B CBW AND HIGH GROUP OF 1ST CBW LOAD MAXIMUM 64761 L.P.'S.

CBW LEADER AND DEPUTY LEADER LOAD ONE GREY HARBOR.

(2) INTERVALOMETER SETTINGS:

GP'S: SALVO

IB'S: MINIMUM

(3) SPECIAL BOMBING INSTRUCTIONS:

(A) PFF VHF CODE WORD FOR TP: BAT ROOST

(B) LEADERS OF LOW ELEMENTS WILL BE BRIEFED TO FLY DIRECTLY IN TRAIL OF THEIR GROUP LEADERS ON BOMBING RUN SO AS TO OBTAIN A MORE COMPACT BOMBING PATTERN.

(C) NO BOMBS WILL BE DROPPED ON TARGETS IN OCCUPIED TERRITORIES IF ACCURATE VISUAL SIGHTING CANNOT BE MADE DUE TO SMOKE, CLOUD, OR HAZE.

4. SUPPLY: NORMAL.

THIS PAGE IS UNCLASSIFIED

5. COMMUNICATIONS:

A. SPLASHERS: 4A, 10B, 6C, 7D, 8E, 9F, 5G, 13H, 16I IN OPERATION ENTIRE MISSION.

B. GEE INFORMATION: EASTERN WYOMING AND SOUTHERN UTAH ON GRADE +K+ ENTIRE MISSION.

C. M.F. D/F SECTION +G+.

D. R.C.K.:

(1) WINDOW: 41ST CBW AND THE LEAD GROUP OF THE FOLLOWING CBW'S WILL COMMENCE RELEASE OF CHAFF AT 1.P. AND CONTINUE FOR 12 MINUTES. EACH AIRCRAFT WILL CARRY 288 UNITS.

(2) CARPET: 40TH CBW WILL OPERATE ALL AVAILABLE IN ACCORDANCE WITH EXISTING INSTRUCTIONS, TUNED PER APPENDIX A.

E. FIGHTER-BOMBER V.H.F. CHANNELS:

8A.F. FIGHTER-BOMBER COMMON

9A.F. FIGHTER-BOMBER COMMON

F. V.H.F. CALLSIGNS:

BOMBERS: 41 CBW - VINEGROVE TWO ONE
94 CBW - VINEGROVE TWO TWO
40A CBW - VINEGROVE TWO THREE
1 CBW - VINEGROVE TWO FOUR
40B CBW - VINEGROVE TWO FIVE

THIS PAGE IS UNCLASSIFIED

408 CBW - VINEGROVE TWO FIVE

FIGHTERS: BALANCE TWO

GROUND SECTOR CONTROL: COLGATE

V.H.F. CODE WORD FOR AUTHENTICATION: DROP SHOT

G. V.H.F. RELAY AIRCRAFT: 40 CBW WILL OPERATE RELAY AIRCRAFT
IN VICINITY OF 5140N-0130E AT 20,000
FEET FROM ZERO PLUS 10 MIN UNTIL
RECALLED.

H. 408 CBW W/T COLLECTIVE CALLSIGN - TAB BARRED C.

G. SPECIAL INSTRUCTIONS:

(1) SPLASHER ASSIGNMENTS:

1ST CBW: SPL. 7
40TH CBW: SPL. 10
41ST CBW: SPL. 16
94TH CBW: SPL. 9

BT

LANG B1 O-P F.OXXXX++A+

AS FOR R

NUD R.....20/0147B PAUL F

1. LEAD BOX: 12 PLUS 1
 2. LOW BOX: 12 PLUS 1
 3. HIGH BOX: 12 PLUS 3
- + B + PLAN
-

01 01 01

1. LEAD BOX: 10 PLUS 1 (LEAD PLUS 2 PFF)
2. LOW BOX: 12 PLUS 1
3. HIGH BOX: 12 PLUS 3

B. ROUTE AND TIMES FOR +A+ PLAN.

LEAD A/C OF EACH BOX WILL ARRIVE POINT +A+ AT ZERO MINUS 09

1. PT. +A+ DEBLEN ZERO MINUS 04 MIN. 19,000 FT.
2. PT. +B+ BUTRAMPSTEAD ZERO MINUS 07 MIN. 19,000 FT.
3. PT. +C+ BERTFORD ZERO MINUS 30 MIN. 19,000 FT.
4. PT. +D+ CHIPPING ORGAL ZERO MINUS 31 MIN. 19,000 FT.
5. PT. +E+ GRAVESEND ZERO MINUS 24 MIN. 19,000 FT.
6. PT. +F+ SPL. 10 ZERO MINUS 9 MIN. 19,000 FT.
7. PT. +G+ SELSY ZERO PLUS 6 MIN. 19,000 FT.

C. ROUTE AND TIMES FOR +B+ PLAN.

LEAD A/C OF EACH BOX WILL ARRIVE POINT +A+ AT ZERO MINUS 35.

1. PT. +A+ DEBLEN ZERO MINUS 10 MIN. 19,000 FT.
2. PT. +B+ BUTRAMPSTEAD ZERO MINUS 7 MIN. 19,000 FT.
3. PT. +C+ BERTFORD ZERO MINUS 2 MIN. 19,000 FT.
4. PT. +D+ CHIPPING ORGAL ZERO PLUS 3 MIN. 19,000 FT.
5. PT. +E+ SPL. 7 ZERO PLUS 3 MIN. 19,000 FT.
6. PT. +F+ CLACTON ZERO PLUS 16 MIN. 19,000 FT.

D. ROUTE BACK:

THIS PAGE IS UNCLASSIFIED

+ A + PLAN DISPENSAL PT. FOR VESSEL: INST. LET-DOWN AT SPL. /

+ B + PLAN DISPENSAL PT. SPL. /: INST. LET-DOWN AT SPL. /

1

PLAN +A+ LET-DOWN HEADINGS: PLAN +B+ LET-DOWN HEADINGS:

- | | |
|-------------------------|----------------------|
| 1. 331 GP. 300 DEG TRUE | 331 GP. 300 DEG TRUE |
| 2. 01 GP. 300 DEG TRUE | 01 GP. 300 DEG TRUE |
| 3. 300 GP. 270 DEG TRUE | 300 GP. 270 DEG TRUE |

ADDITIONAL INSTRUCTIONS:

1. GAS LOADING: 2300 GALLONS.
2. MOVE AWAY FROM 331 ASSEMBLY TO DISPENSAL PT. FOR PLAN +A+ 020 STARTING TIME.
3. -----
4. VHF CODE WORD FOR VISUAL SIGNALS: PORTIN GARD
5. HEARER CODE WORDS: ABIVT
6. VHF CODE FOR RECALL ONLY: DOR - CHARLE - FOX
7. EMPHASIS WILL BE PLACED ON VHF RADIO DISCIPLINE.
8. A TELEPHONE CONFERENCE WILL BE HELD BY 331 AND GRP. LIND. AT ZERO TIME 240 MINUTES FOR PLAN +A+ AND ZERO MINUS 210 MINS. FOR PLAN +B+. THE CONFERENCE WILL BE ARRANGED AND STARTED BY 301ST SQD LIA. INCLUDE 1 331 OPERATIONS OFFICER ON CONFERENCE.
9. CALL SIGNS AND FLARES:

331 GP. LOW SIGNIFICH BLUE	RED RED
01 GP. LOW SIGNIFICH RED	RED YELLOW
300 GP. HIGH SIGNIFICH WHITE	RED GREEN
10. ONLY ONE SPARE PER GRP. WILL CROSS THE ENERGY COAST AND FLY THE ENTIRE ROUTE. ALL EXTRA SPARES WILL RETURN.

DT 200115B

X

+ A + PLAN DISPERSAL PT. GRAVESEND: INST. LET-DOWN AT SPL. 7

+ B + PLAN DISPERSAL PT. SPL. 7: INST. LET-DOWN AT SPL. 1

1

PLAN +A+ LET-DOWN HEADINGS: PLAN +B+ LET-DOWN HEADINGS:

- | | |
|-------------------------|----------------------|
| 1. 381 GP. 300 DEG TRUE | 381 GP. 300 DEG TRUE |
| 2. 91 GP. 300 DEG TRUE | 91 GP. 300 DEG TRUE |
| 3. 393 GP. 270 DEG TRUE | 393 GP. 270 DEG TRUE |

ADDITIONAL INSTRUCTIONS:

1. GAS LOADING: 2300 GALLONS.
2. DISTANCE FROM GUN ASSEMBLY TO DISPERSAL PT. FOR PLAN + A + 600 STATUTE MILES.
3. ----
4. VHF CODE WORD FOR VISUAL BOMBING: POKER GAME
5. FEATHER CODE SEQUENCE: ADIYI
6. VHF CODE FOR RESALE ONLY: DOG - CHARLIE - FOX
7. EMPHASIS WILL BE PLACED ON VHF RADIO DISCIPLINE.
8. A TELEPHONE CONFERENCE WILL BE HELD BY 381 AND GRP. LIND. AT ZERO HOURS 240 MINUTES FOR PLAN +A+ AND ZERO HOURS 210 MIN. FOR PLAN +B+. THE CONFERENCE WILL BE ARRANGED AND STARTED BY 381 AND 381 LIND. THROUGH 1 381 OPERATIONS OFFICER ON CONFERENCE.
9. CALL SIGNS AND FLARES:

381 GP. LEAD SPORFISH BLUE	RED RED
91 GP. LOW SPORFISH RED	RED YELLOW
393 GP. HIGH SPORFISH WHITE	RED GREEN
10. ONLY ONE SPARE PER GRP. WILL CROSS THE ENEMY COAST AND FLY THE ENTIRE ROUTE. ALL EXTRA SPARES WILL RETURN.

BT 200110B

A

BT 1 - SELF

AS

OF AB

ALL INFO AS FOR B

RMF20/0210B PAUL R

1500

USLIST PB - PC V OIBMP NR 7 O-P

FROM OIBMP 200320B
TO USLIST PB
USLIST PC
OIPNT
OITHE
OIKHI

SECRET 1BD M-949-E

ANNEX NO. 2 TO PLAN B

	CLACTON	ZERO PLUS	10 MIN.	(C.P.1)
(FRV)	5107-0240E	ZERO PLUS	34 MIN.	(C.P.2)
(FRV)	5017-0530E	ZERO PLUS	70 MIN.	(C.P.3)
(FRV)	4900-0640E	ZERO PLUS	97 MIN.	
(FRV)	4900-0747E	ZERO PLUS	108 MIN.	
	4901-0758E	ZERO PLUS	111 MIN.	
	TARGET	ZERO PLUS	121 MIN.	
(FRV)	4951-0753E	ZERO PLUS	131 MIN.	
(FRV)	5017-0530E	ZERO PLUS	161 MIN.	(C.P.4)
	5107-0240E	ZERO PLUS	206 MIN.	
	CLACTON	ZERO PLUS	228 MIN.	

BT 200320B

LANG B P (PB-PC)

AS FOR R

NUD R.....20/0404B PAUL K

1501

USLIST PB - PC V OIBMP NR 30 O-P

*Div
Plan 'A'*

FROM OIBMP 192350B

TO USLIST PB

USLIST PC

OIPNT

OITHE

OIKHI

SECRET 1BD M-⁹⁴¹~~9~~-E.

FIELD ORDER NO. 359 (PLAN +A+)

1. A. FIGHTER SUPPORT:

TARGET Z-364:

RENDEZVOUS	TIME	TYPE	A/C	UNIT	CALL SIGN
4918-0005W	ZERO PLUS 33	1 GP	P-47S	8TH AF	BALANCE 1-1
+ + + + +		1 GP	P-47S	9TH AF	BALANCE 1-2
4817-0228E	ZERO PLUS 76	1 GP	P-51S	8TH AF	BALANCE 1-5
+ + + + +		1 GP	P-47S	9TH AF	BALANCE 1-6

TARGET Z-204:

4918-0005W	ZERO PLUS 35	1 GP	P-47S	8TH AF	BALANCE 1-3
+ + + + +		1 GP	P-47S	9TH AF	BALANCE 1-4
4817-0228E	ZERO PLUS 78	1 GP	P- XX 51S	8TH AF	BALANCE 1-7
+ + + + +		1 GP	P-47S	9TH AF	BALANCE 1-8

FIGHTER GEOGRAPHICAL REFERENCE POINTS.

- S - CHARTRES
- H - PARIS
- O - RIMS
- T - XANAMUR

55 GROUP (P-38) WILL OPERATE ON TYPE 16 CONTROL
 FROM BEACHY HEAD ARRIVING AT 4828-0130 WHEN 1ST BOMB DIVISION
 IS AT 4918-0005W.

1502

CONTROL POINTS:

CP NO.1 SELSEY BILL ZERO HOUR
CP NO.2 4918-0005W ZERO PLUS 33
CP NO.3 4922-0155E ZERO PLUS 94 (Z-204)
ZERO PLUS 102 (Z-364)

P. FRIENDLY ACTIVITIES:

4 CBWS OF 2ND B.D. DEPARTING SOUTHWOLD AT ZERO HOUR TO ATTACK
Z-349 AND Z-802.

4 CBWS OF 3RD B.D. DEPARTING ORFORDNESS AT ZERO PLUS 15 MINUTES
TO ATTACK ZB-40, ZB-928 AND ZB-891.

2. TARGETS AND MPIS: PRIMARIES:

41ST CBW: Z-346

MPIS: LEAD GP: 021069/5.
LOW GP: 024044/5.
HIGH GP: 033046/5.

94TH CBW: Z-204

MPIS: LEAD GP: 053057/9.
LOW GP: 049022/9.
HIGH GP: 036047/9.

40TH +A+ CBW: Z-346

MPIS: LEAD GP: 021069/5.
LOW GP: 024044/5.
HIGH GP: 033046/5.

1ST CBW: Z-204

MPIS: LEAD GP: 064084/10.
LOW GP: 064084/10.
HIGH GP: 064084/10.

40TH +B+ CBW: Z-346

MPIS: LEAD GP: 021069/5.
LOW GP: 024044/5.
HIGH GP: 033046/5

SECONDARIES: FOR THE 41ST, 40TH +A+ AND +B+ CBWS: Z-354.

FOR THE 94TH AND 1ST CBWS: Z-338.

MPIS: AS DESIRED.

**LAST RESORT: ANY A/D IN OCCUPIED TERRITORY, NOT ADJACENT TO A
POPULATED AREA, THAT MAY BE BOMBED WITHOUT
DISRUPTING FIGHTER SUPPORT.**

1503

3. A. COMPOSITION OF FORCE:

41ST CBW: LEAD.
94TH CBW: SECOND.
40TH +A+ CBW: THIRD.
1ST CBW: FOURTH.
40TH +B+ CBW: FIFTH.

CBWS WILL BE COMPRISED OF THREE GROUPS WITH
EACH GROUP FLYING A TWELVE A/C FORMATION.

B. ROUTE AND APPROXIMATE TIME SCHEDULE FOR LEAD A/C: 41ST CBW:

SELSEY BILL	ZERO HOUR	19,000 (START CLIMB)
4918-0005W	ZERO PLUS 33 MIN	25,000
4817-0120E	ZERO PLUS 61 MIN	25,000
4817-0228E (C.P.)	ZERO PLUS 76 MIN	25,000
TARGET (Z-346)	ZERO PLUS 84 MIN	25,000 (START DESCENT)
4855-0243E	ZERO PLUS 89 MIN	24,000
4922-0155E	ZERO PLUS 102 MIN	24,000
5005-0126E	ZERO PLUS 116 MIN	24,000 (START DESCENT)
BEACHY HEAD	ZERO PLUS 134 MIN	15,000

40TH +A+ CBW ADD 4 MINUTES AND 40TH +B+ ADD 3 MINUTES
TO TIMING OF THE 41ST CBW

ROUTE AND APPROXIMATE TIME SCHEDULE FOR LEAD A/C : 94TH CBW:

SELSEY BILL	ZERO PLUS 2 MIN	19,000 (START CLIMB)
4918-0005W	ZERO PLUS 35 MIN	25,000
4817-0120E	ZERO PLUS 63 MIN	25,000
4817-0202E (C.P.)	ZERO PLUS 72 MIN	25,000
TARGET (Z-204)	ZERO PLUS 81 MIN	25,000 (START DESCENT)
4857-0150E	ZERO PLUS 87 MIN	24,000
4922-0155E	ZERO PLUS 94 MIN	24,000
5005-0126E	ZERO PLUS 108 MIN	24,000 (START DESCENT)
BEACHY HEAD	ZERO PLUS 126 MIN	15,000

1ST CBW ADD 4 MINUTES TO TIMING OF THE 94TH CBW.

C. SPECIAL INSTRUCTIONS RE-ROUTE:

- (1) REFERENCE ALTITUDE: 19,000 FEET.
- (2) CONTROL POINTS:
 - 1. SELSEY BILL.
 - 2. 4918-0005W.
- (3) DIVISION ASSEMBLY LINE: SPL. 10 TO SELSEY BILL.
- (4) INTERVAL BETWEEN CBWS: 2 MINUTES.

D. ZERO HOUR AND DATE: 0900 HOURS D.B.S.T. 20 MAY 1944.

X. (1) BOMB LOADINGS AND FUSINGS:

41ST CBW, LEAD AND HIGH QPS OF THE 40TH +A+ CBW AND
LEAD AND HIGH QPS OF THE 40TH +B+ CBW
LOAD 6 X 1000 G.P.S 1/10 X 1/100.

LEAD AND LOW QPS OF 94TH CBW AND LEAD AND LOW
QPS OF THE 1ST CBW. LOAD 12 X 500 G.P.S 1/10 X 1/100.

HIGH QP. OF 94TH CBW, LOW QP OF 40TH +A+ CBW, LOW
QP OF THE 40TH +B+ CBW AND HIGH QP OF 1ST CBW LOAD
MAX. 147 LBS.

(2) INTERVALOMETER SETTINGS: FOR G.P.S: SALVO.
FOR I.B.S: MENTOR.

(3) SPECIAL BOMBING INSTRUCTIONS:

(A) NO BOMBS WILL BE RELEASED IF AN ACCURATE
VISUAL SIGHTING CANNOT BE MADE.

(B) LEADERS OF LOW ELEMENTS WILL BE BRIEFED TO
FLY DIRECTLY IN TRAIL OF THEIR QP. LEADERS
ON BOMBING RUN SO AS TO OBTAIN A MORE COMPACT
BOMBING PATTERN.

4. SUPPLY: NORMAL.

1505

THIS PAGE IS UNCLASSIFIED

5. COMMUNICATIONS.

A. SPLASHERS: 4A, 10B, 6C, 7D, 8E, 9F, 5G, 13H, 16I.

IN OPERATION ENTIRE MISSION.

B. CBF INFORMATION: EASTERN WYOMING AND SOUTHERN UT
ON GRADE +A+ ENTIRE MISSION.

C. H.F. D/F SECTION +B+

D. R.C.H.:

(1) WINDOW: 41 AND 24 C.B.W.S AND THE LEAD GROUP OF THE 1ST,
49A AND 40B C.B.W.S WILL COMMENCE RELEASE OF CRAFT AT
TWO MIN BEFORE T.P. AND CONTINUE FOR 12 MINUTES. EACH
AIRCRAFT WILL CARRY 200 ORTS.

(2) CRAFT: 40 CBW WILL OPERATE ALL AVAILABLE IN ACCORDANCE
WITH EXISTING INSTRUCTIONS, TOWED PER ATTACHED A.

E. FIGHTER-BOMBER V.H.F. CHANNELS:

1. A.F. FIGHTER-BOMBER COMMON

2. A.F. FIGHTER-BOMBER COMMON

F. V.H.F. CALLSIGNS:

BOMBERS: 41 CBW - VINEGROVE ONE ONE

94 CBW - VINEGROVE ONE TWO

49A CBW - VINEGROVE ONE THREE

1 CBW - VINEGROVE ONE FOUR

40B CBW - VINEGROVE ONE FIVE

FIGHTERS - BALANCE ONE

GROUND SECTOR CONTROL - COLGATE

V.H.F. CODE WORD FOR AUTHENTICATION - DROP SHOT

G. V.H.F. RELAY AIRCRAFT - 40 CBW WILL OPERATE RELAY AIRCRAFT
IN VICINITY OF 5030N-0000 AT 20000 FEET FROM ZERO PLUS 10 MIN

40A AND 40B C.B.W.S WILL COMMENCE RELEASE OF CRAFT AT
TWO MIN BEFORE T.P. AND CONTINUE FOR 12 MINUTES. EACH
AIRCRAFT WILL CARRY 200 UNITS.

(2) CARPET: 40 CBW WILL OPERATE ALL AVAILABLE IN ACCORDANCE
WITH EXISTING INSTRUCTIONS, TONED PER APPENDIX A.

E. FIGHTER-BOMBER V.H.F. CHANNELS:

8 A.F. FIGHTER-BOMBER COMMON

9 A.F. FIGHTER-BOMBER COMMON

F. V.H.F. CALLSIGNS:

BOMBERS: 41 CBW - VINEGROVE ONE ONE

44 CBW - VINEGROVE ONE TWO

40A CBW - VINEGROVE ONE THREE

1 CBW - VINEGROVE ONE FOUR

40B CBW - VINEGROVE ONE FIVE

FIGHTERS - PALANCE ONE

GROUND SECTOR CONTROL - COLGATE

V.H.F. CODE WORD FOR IDENTIFICATION - DROP 5401

G. V.H.F. RELAY AIRCRAFT - 40 CBW WILL OPERATE RELAY AIRCRAFT
IN VICINITY OF 5000-7000 AT 20000 FEET FROM ZERO PLUS 10 MIN
UNTIL RECALLED.

H. 40B CBW W/T COLLECTIVE CALLSIGN - PAB BARRED C.

I. SPECIAL INSTRUCTIONS:

(1) SPLASHER ASSIGNMENTS:

1ST CBW SPLASHER NO. 7

40TH CBW SPLASHER NO. 10

41ST CBW SPLASHER NO. 10

44TH CBW SPLASHER NO. 9

AS

~~QC CHANGE ORIG NO. TO READ H-941-E. NOT H-491-E.~~

LANG BB O-P ANNEX

AS FOR R

NUD R.....200223B ERV KK

1507

THIS PAGE IS UNCLASSIFIED

USLIST PB - PC V OIBMP NR 06 0-P

FROM OIBMP 200320Z

TO USLIST PB

USLIST PC

OIFNI

OITHE

OIKHI

SECRET 1BD M-948-E.

ANNEX NO.1 TO PLAN +A+

ROUTE AND APPROXIMATE TIME SCHEDULE FOR LEAD A/C:
TO TARGET Z-346

SELSEY BILL	ZERO HOUR	(C.P.1)
(FRV)4918-0005W	ZERO PLUS 31 MIN	(C.P.2)
4817-0120E	ZERO PLUS 57 MIN	
(FRV)4817-0228E(CP)	ZERO PLUS 70 MIN	
TGT. (Z-346)	ZERO PLUS 78 MIN	
4855-0243E	ZERO PLUS 83 MIN	
4922-0155E	ZERO PLUS 97 MIN	(C.P.3)

1509

THIS PAGE IS UNCLASSIFIED

5005-0126E ZERO PLUS 112 MIN
BEACHY HEAD ZERO PLUS 131 MIN

TO TARGET Z-204

SELSEY BILL ZERO PLUS 02 MIN (C.P.1)
(FRV)4918-0005W ZERO PLUS 33 MIN (C.P.2)
4817-0120E ZERO PLUS 59 MIN
(FRV) 4817-0202E(CIP) ZERO PLUS 67 MIN
TARGET (Z-204) ZERO PLUS 76 MIN
4857-0150E ZERO PLUS 82 MIN
4922-0155E ZERO PLUS 90 MIN (C.P.3)
5005-0126E ZERO PLUS 105 MIN
BEACHY HEAD ZERO PLUS 124 MIN

WHEREVER TARGET APPEARS TO READ Z-304 CHANGE TO READ Z-346

UNDER PARAGRAPH 3, C (2)

CONTROL POINTS; ADD

C.P.3, 4922-0155E

BT

LANG B O-P (ANNEX NO.2) AS FOR R

V

RAS R....'

'NUD R.....20/93488⁰³⁵⁷⁸ PAUL K

1510

THIS PAGE IS UNCLASSIFIED

USLIST PB - PC V OIBMP NR 05 O-P

FROM OIBMP 200105B

TO USLIST PB

USLIST PC

OIPNT

OITHE

OIKHI

SECRET 1BD M-947-E.

ANNEX NO. 1 TO FIELD ORDER 359 (PLAN +E+)

CHANGE SO MUCH OF PARA 3 (C) ROUTE:

AS READS 5107-0530E TO READ 5017-0530E.

BT

LANG B O-P (INTEL. ANNEX)

AS FOR R

NUD R.....200236B ERV KK

1511

THIS PAGE IS UNCLASSIFIED

USLIST PB - PC V OIBMP NR 3 -OP-

FROM: - OIBMP 200135B

TO: - USLIST PB

USLIST PC

SECRET 1BD M-945-D.

INTELLIGENCE ANNEX TO 1BD F.O. NO. 399A

FIGHTERS: MEAGRE OPPOSITION MAY BE EXPECTED.

TIDES: GMT:

HIGH	LOW
-----	-----
0749	0249
2008	1510

NO ADDITIONAL TARGET INFORMATION.

CONVOYS: NONE EXPECTED.

AS

BT

LANG B P (INTEL. REPORT DAILY)

AS FOR R

NUU R.....20/0257B PAL K

1512

THIS PAGE IS UNCLASSIFIED

USLIST PB - PC V OIRBP NR 2 O-P

FROM OIRBP 200135B

TO USLIST PB

USLIST PC ATTN: ALL A-2'S AND S-2'S

SECRET 1BD M-944-D

INTELLIGENCE ANNEX TO 1BD F.O. NO. 3593
FIGHTERS - MODERATE OPPOSITION MAY BE EXPECTED.

TIDES - GMT.

HIGH	LOW
------	-----

----	----
------	------

1013	0421
------	------

2229	1659
------	------

NO ADDITIONAL TARGET INFORMATION.

CONVOYS - POSSIBLY ONE SOUTHBOUND CONVOY ON THE ROUTE OUT.

BT 200135B

LANG B O-P (INTEL. ANNEX (A))

AS FOR R

NUD R.....200247B ERV KK

1513

USLIST PB - PC V OIBMP NR 7 O-P

FROM OIBMP 200320B

TO USLIST PB
USLIST PC
OIPNT
OITHE
OIKHI

SECRET 18D M-949-E

ANNEX NO. 2 TO PLAN B

	CLACTON	ZERO PLUS 10 MIN.	(C.P.1)
(FRV)	5107-0240E	ZERO PLUS 34 MIN.	(C.P.2)
(FRV)	5017-0530E	ZERO PLUS 70 MIN.	(C.P.3)
(FRV)	4900-0640E	ZERO PLUS 97 MIN.	
(FRV)	4900-0747E	ZERO PLUS 106 MIN.	
	4901-0758E	ZERO PLUS 111 MIN.	
	TARGET	ZERO PLUS 121 MIN.	
(FRV)	4951-0753E	ZERO PLUS 131 MIN.	
(FRV)	5017-0530E	ZERO PLUS 161 MIN.	(C.P.4)
	5107-0240E	ZERO PLUS 206 MIN.	
	CLACTON	ZERO PLUS 228 MIN.	

BT 200320B

LANG B P (PB-PC)

AS FOR R

NUD R.....20/0404B PAUL K

THIS PAGE IS UNCLASSIFIED

STAND BY FOR B/CAST

RAS - RIC - NUD V RAS NR 20 -0-
T SELF

FROM:- COMBATRONWIG ONE 192340B
TO :- RAS- RIC- NUD.

SECRET 1 CRW M-51-E SENT IN CLEAR AUTH CAPT. CHINA
TARGETS FOR 20 MAY 1944:

PLAN +A+: Z - 204 MPI 064004/10

PLAN +B+: GH - 616 MPIS: VISUAL POINT 2 ON ILL/5

PFF 038090/4

BT192340B

AS

WD AR

AS FOR CHECK AND R

NUD R....192345B BH AR

1 5 1 5

THIS PAGE IS UNCLASSIFIED

USELIST PC - PC V OIPII AR 0) O-F

FROM OIPII 200540

TO USELIST PC

USELIST PC

OIPII

OITPE

OIPII

SECRET 18D M-951-E.

ANNEX ~~XXXX~~ NO.3 TO F.O. 359.

CANCEL PLAN B PLAN A NOW IN AFFECT.

BT

LANG AR K

AS FOR R

NUD R....200600B ERV AR

1 0 1 0

FILE

~~SECRET~~

GP-398-Su-Op-S
22-MAY-44

398TH

GROUP COMMANDERS
REPORT OF OPERATIONS

ON

KIEL
GERMANY

RECEIVED
1800 APR 22 1944

22, MAY '44

~~SECRET~~

638-10

1019

SECRET

HEADQUARTERS
AAF Station 131
APO 567 U.S. Army

22 May 1944.

SUBJECT: Operations Officer's Report of Mission of 22 May 1944,
Kiel, Germany.

TO : Commanding Officer, 1st Combat Wing, APO 567.

1. Summary of Operations.

— S-3

A. Data:

- | | |
|-------------------------|--|
| (1) Date of Mission | 23 May 1944 |
| (2) Target | Kiel, Germany |
| (3) Units Participating | 36 A/C of this Group participated. 15 A/C formed the high group of the 1st "A" CBW formation. 15 A/C formed the low group 1st "B" CBW formation. |
| a. Returned early | 2611-P Aborted |
| b. Lost | None |

B. Narrative:

~~2611-P~~ 1st "A" Group Formation.

~~2611-P~~ was normal and wing assembly was excellent. The wing proceeded on course, on time and arrived at the Division assembly point on time. Our Wing departed the English Coast on time and in the proper position. The Wing arrived at the IP on time and the Wing Commander gave the signal for PFF bombing. The Wing took evasive action from the IP to the target. Our Group worked on the Wing Commander's Group. Results of our bombing were very good.

Accurate, moderate flak was encountered over the target. Several enemy fighters were reported over the target area, out of range of our Wing. There were no enemy a/e attacks. Communications were excellent and radio discipline was maintained.

Friendly fighter cover was very good throughout the mission.

Wing dispersal and the landing of the Group was uneventful.

Little damage was light and all aircraft returned to the base. There were no wounded or casualties.

C. Narrative.

~~2611-P~~ 1st "B" Group Formation.

~~2611-P~~ was normal and the group assembled simultaneously with the Wing. Group and Wing assembly were good. The Wing arrived at the Division assembly point on course and approximately on time. Our departure from the English Coast was in proper position in the Division assembly.

SECRET

1520

Operations Officer's Report of Mission 22 May 1944, cont'd.

As the Wing approached the coast of Denmark we climbed to bombing altitude and proceeded on course. The Wing Commander gave the code signal for PFF bombing and we bombed as a wing. Results appeared to be good. The target was visual. Evasive action was taken after bombs away. The flak was moderate and accurate.

Three enemy HE100's were sighted by our group ship. Friendly fighter cover was excellent during the entire mission.

Communications were excellent during the entire mission and radio discipline was maintained.

Wing dispersal and the landing of the Group was uneventful.

There were no wounded or casualties. Battle damage was light and all aircraft returned to the home base.

STATISTICAL SUMMARY

	High Group A 1st CW	Low Group B 1st CW
Number of A/C taking off.....	18	18
A/C taking off less unused spares.....	13	13
Number of A/C attacking.....	13	13
Number of A/C not attacking.....	1	0
Number of A/C dispatched.....	13	13
Number of sorties.....	13	13
Number of A/C lost.....	0	0

**ROBERT E. SIBRAL,
Major, Air Corps,
Operations Officer.**

SECRET

THIS PAGE IS UNCLASSIFIED

Report of aircraft not attacking

22 May 1944

A/C 42-102511 - not a patrol bomber, was dispatched but returned to home base without entering enemy territory due to fuel leak. No trouble was encountered with engine prior to flight during preflight inspection two (2) hours prior to flight but when co-pilot was starting number 2 engine the plunger became stuck. The crew chief managed to get the plunger up and placed it in number 4 position and there it stuck again in a partially raised position. There is a question of whether the crew chief cleared the A/C for flight or the pilot said he would fly it the way it was. In any event, the A/C took off and the number 3 booster pump was turned on. While in flight the pump began to leak. Pilot left the booster pump on and continued to fly with that condition until it became apparent that a great deal of fuel was leaking. Finally, he decided to land. The pump barrel was found to be scored causing difficulty in turning. It is the opinion of the group engineering officer that a ground spare A/C should have been used, or in the case of what actually happened the number 3 booster pump should have been turned off in flight.

1522

THIS PAGE IS UNCLASSIFIED

348th High Group Formation

Over Target

7103A

2543B *

2397V

7094M

2463V

7387H

7810S

7150A

7183D

7217U

7394P

2445H

* replaced 2511P who aborted.

348th Low Group Formation

Over Target

2469L

2568N

2570F

2536G

7186L

7394H

2487F

2579G

7317P

2562G

2508J *

7468H

7080S

* was spare; went along over target and attacked.

THIS PAGE IS UNCLASSIFIED

KIT COUNTY, WYO

LINE NO.	DESCRIPTION	AMOUNT	DATE	INITIALS	REMARKS
1
2
3
4
5
6
7
8
9
10
11
12
13
14
15
16
17
18
19
20
21
22
23
24
25
26
27
28
29
30
31
32
33
34
35
36
37
38
39
40
41
42
43
44
45
46
47
48
49
50
51
52
53
54
55
56
57
58
59
60
61
62
63
64
65
66
67
68
69
70
71
72
73
74
75
76
77
78
79
80
81
82
83
84
85
86
87
88
89
90
91
92
93
94
95
96
97
98
99
100

THIS PAGE IS UNCLASSIFIED

601st B...
Office of the...

10

Type	F.O.I.	GROUP
C	1000	1. 1st Lt. ... 2. 1st Lt. ... 3. 1st Lt. ... 4. 1st Lt. ... 5. 1st Lt. ... 6. 1st Lt. ... 7. 1st Lt. ... 8. 1st Lt. ... 9. 1st Lt. ... 10. 1st Lt. ...
C	1000	1. 1st Lt. ... 2. 1st Lt. ... 3. 1st Lt. ... 4. 1st Lt. ... 5. 1st Lt. ... 6. 1st Lt. ... 7. 1st Lt. ... 8. 1st Lt. ... 9. 1st Lt. ... 10. 1st Lt. ...
C	1000	1. 1st Lt. ... 2. 1st Lt. ... 3. 1st Lt. ... 4. 1st Lt. ... 5. 1st Lt. ... 6. 1st Lt. ... 7. 1st Lt. ... 8. 1st Lt. ... 9. 1st Lt. ... 10. 1st Lt. ...

SECRET

...

...

THIS PAGE IS UNCLASSIFIED

SIX HUNDREDTH BOMBARDMENT SQUADRON (M)
Office of the Operations Officer

AFM 557, Stat. 121
22 May 1944

LOADING LIST NO. 14.)
OPERATIONAL MISSION 11)

A/C No.

Position

7399 H	P	Lt. BIRCH, A.C.
	CP	Lt. MATHERSON, A.C.
	A	Lt. ALLEN, A.C.
	L	Lt. SCHULTZ, A.C.
	E	S/Sgt. BURT, A.C.
	N	S/Sgt. KAHN, A.C.
	U	Sgt. MEANY, A.C.
	G	P/O MALAGA, A.C.
	U	S/Sgt. FIDELIA, A.C.
	U	CPL. JOHNSON, A.C.

2487 F	P	Lt. FRITO, A.C.
	U	Lt. ADAM, A.C.
	N	Lt. GARRETT, A.C.
	D	Lt. SAUER, A.C.
	L	S/Sgt. SMITH COOK, D.D.
	N	S/Sgt. COLLARD, A.C.
	U	Sgt. TEELE, A.C.
	U	S/Sgt. PEREZ, A.C.
	U	Sgt. HARTMAN, A.C.
	U	S/Sgt. ILLIOTSON, A.C.

2530 C	P	Lt. HESTERVOIT, A.C.
	CP	Lt. CAMBER, V.D.
	N	Lt. VAN DYKE, A.C.
	D	Lt. ANDERSON, A.C.
	E	T/Sgt. FRUTKIN, A.C.
	N	T/Sgt. BROOKS, A.C.
	U	S/Sgt. KATZMAN, A.C.
	U	S/Sgt. COLLINS, A.C.
	U	S/Sgt. HOSBACH, A.C.
	U	S/Sgt. WONG, A.C.

WILLIAM G. MURPHY,
Captain, Air Corps,
Operations Officer.

1526

SECRET

2508 J

5/22/44

2d Lt Dean L. Foster	T/Sgt William (NMI) Hineman
2d Lt Arthur (NMI) Silverman	S/Sgt Francis P. Devaney
2d Lt P. F. Heitman	S/Sgt John L. Bennett
2d Lt Linder (NMI) Tanksley	S/Sgt Arthur (NMI) Wilkinson
T/Sgt John C. Bird	S/Sgt Dwight (NMI) Hinkle

0900

7186 L

5/22/44

Capt Meyer C. Wagner, Jr.	T/Sgt Edmund J. Dockerty
1st Lt Kirkland C. Krueger	S/Sgt Robert J. Fels
2d Lt Carl W. Krecklow	S/Sgt William H. Wright
2d Lt Lawrence P. Boyle	S/Sgt James J. Andrews
T/Sgt James H. Singleton	S/Sgt William J. Bruno

0900

7317 P

5/22/44

2d Lt William E. Ungel	T/Sgt Eli (NMI) Badovinac
2d Lt Warren H. Wright	S/Sgt Lawrence R. McIver
2d Lt Charles K. Edick	S/Sgt Paul F. Crawford
2d Lt Roy W. Wilkins	S/Sgt Henry B. Lee
T/Sgt Lonnie D. Mason	S/Sgt Daniel J. Naragon

0900

2562 G

5/22/44

1st Lt Victor E. Stoll	T/Sgt B. L. Holmes
2d Lt F. J. Kushera	S/Sgt E. R. Anderson
2d Lt E. W. Klatte	R. L. Moore, S/Sgt
2d Lt J. R. Moskevitz	S/Sgt H. F. Smith
T/Sgt G. E. Lynn	S/Sgt E. F. Beers

0900

2570 F

5/22/44

1st Lt H. H. Latson	T/Sgt C. J. Fuemeler
2d Lt R. E. Ullom	S/Sgt J. E. Bourke
2d Lt J. E. Aceto	S/Sgt J. W. Harbit
1st Lt C. A. Waldbauer	S/Sgt D. M. Lundy
T/Sgt D. A. Vredenburg	S/Sgt A. C. Martorello

0900

2568 N

5/22/44

2d Lt W. S. Dwyer	T/Sgt E. Zoldy
2d Lt C. A. Williams	S/Sgt R. N. Hovey
2d Lt J. H. Mutz	S/Sgt W. F. Zlatatsky
2d Lt R. A. Woolley	S/Sgt L. V. Ford
T/Sgt Ted (NMI) Boersma	TG S/Sgt R. L. Harrington

0900

810

7348 R

SGT B. ... LIST

5/22/44

2d Lt T. K. Foster	T/Sgt G. O. Gruette
2d Lt T. West	S/Sgt C. E. Cropp
2d Lt R. L. Wallace	S/Sgt F. M. Tuttle
2d Lt C. Z. Bryan	S/Sgt J. I. Verner
1st T/Sgt R. D. Bringle	S/Sgt L. C. Brown

0900

2469 Q

5/22/44

Major R. K. Simeral	T/Sgt B. Rochford
1st Lt U. L. Brodin	S/Sgt P. D. Carrado
2d Lt J. T. Jans	T/Sgt Woodward
1st Lt L. C. Haberman	S/Sgt S. P. Stizzo
1st Lt A. J. Jellen	
Capt C. C. Moore, Jr.	
T/Sgt L. Elton	

0900

7080

5/22/44

2d Lt W. J. Durtschi	T/Sgt T. J. Campbell
2d Lt D. E. Hush	S/Sgt L. A. Pitner
2d Lt H. M. Troost	S/Sgt O. E. Meador
2d Lt E. A. Wolf	S/Sgt E. W. Melence
T/Sgt F. H. Cannon	S/Sgt J. A. Humbert

0900

8201

THIS PAGE IS UNCLASSIFIED

2579 C

5/22/44

1st Lt W. F. Scott

T/Sgt S. J. Gresh

2d Lt E. W. Spitzer

S/Sgt R. L. Moxey

2d Lt J. F. Naioti

S/Sgt A. B. Cross

2d Lt W. P. Taylor

Sgt J. J. Clifford

1st T/Sgt C. L. Self

S/Sgt J. D. Herman

0900

FIELD DISPATCH

1330

THIS PAGE IS UNCLASSIFIED

SIX HUNDRED SECOND BOMBARDMENT SQUADRON (H)
Office of the Operations Officer
Station # 131

Operational Mission # 10

22 May 1944

V 2597	P	1st Lt.	Brown, T. A.
	CP	2nd Lt.	Thomas, K.L.
	N	2nd Lt.	Odell, R.
	B	2nd Lt.	Hietanen, G.
	E	S/Sgt.	Carson, W.A.
	R	S/Sgt.	Cude, E/D.
	G	Sgt.	Herzog, C.D.
	G	Sgt.	Blevins, E.D.
	G	Sgt.	Skinner, D.M.
G	Sgt.	Cartin, T.J.	
K 7150	P	2nd Lt.	Roderick, P.W.
	CP	2nd Lt.	Harvey, R.M.
	N	2nd Lt.	Scribner, F.B.
	B	2nd Lt.	Ward, J.R.
	E	T/Sgt.	Monagin, G.W.
	R	T/Sgt.	Carter, R.J.
	G	S/Sgt.	Barnhart, J.E.
	G	S/Sgt.	Serrano, A.
	G	S/Sgt.	Erichson, V.M.
G	S/Sgt.	Amer, G.E.	
H 7387	P	2nd Lt.	Dollar, J.B.
	CP	2nd Lt.	Turner, L.P.
	N	2nd Lt.	Linke, W.J.
	B	2nd Lt.	Gonzales, B.
	E	T/Sgt.	Ely, J.M.
	R	T/Sgt.	Cooper, L.M.
	G	S/Sgt.	Jellison, E.S.
	G	S/Sgt.	Cron, R.G.
	G	S/Sgt.	Hicinbothem, F.P.
G	S/Sgt.	Weiler, F.J.	
P 2511	P	2nd Lt.	Driscoll, J.T.
	CP	2nd Lt.	Walker, R.L.
	N	2nd Lt.	Trimmer, R.E.
	B	2nd Lt.	Offutt, M.S.
	E	T/Sgt.	Ostrander, G.G.
	R	T/Sgt.	Ball, D.R.
	G	S/Sgt.	Gehris, S.H.
	G	S/Sgt.	Mazzanti, E.D.
	G	S/Sgt.	Gray, J.R.
G	S/Sgt.	Lydic, E.	

Operational Mission # 11 (Con't)

S	7810	P	1st Lt.	Taylor, F.W.
		CP	1st Lt.	Rusk, V.H.
		N	2nd Lt.	Nadel, S.
		B	2nd Lt.	Szotek, R.P.
		E	T/Sgt.	Kiska, J.J.
		R	T/Sgt.	Kovacev, S.
		G	S/Sgt.	Totter, J.M.
		G	S/Sgt.	Evers, J.M.
		G	S/Sgt.	Brown, J.C.
G	S/Sgt.	Baxter, R.W.		
A	7103	P	1st Lt.	Dunlap, M.F.
		CP	Major	Weible, J.G.
		CP	2nd Lt.	Rahe, M.N.
		N	1st Lt.	Beattie, H. D.
		B	1st Lt.	Mackie, H.L.
		N	1st Lt.	Stevens, J.F.
		E	T/Sgt.	Hagedorn, F.L.
		R	T/Sgt.	Maggio, V.J.
		G	S/Sgt.	Bennett, G.P.
G	S/Sgt.	Wilkinson, L.C.		
G	S/Sgt.	Hawkins, H.L.		
J	7183	P	1st Lt.	Ryan, J.P.
		CP	2nd Lt.	Test, L.R.
		N	2nd Lt.	Foster, C.
		B	2nd Lt.	Adams C. D.
		E	T/Sgt.	Cowley, J. Jr.
		R	T/Sgt.	Stovall, L.G.
		G	S/Sgt.	Horvath, J.
		G	S/Sgt.	Keene, R.C.
		G	S/Sgt.	Devan, S.
G	T/Sgt.	Coombs, W.A.		
M	7094	P	1st Lt.	Scott, E.D. Jr.
		CP	2nd Lt.	Hawkins, D.L.
		N	2nd Lt.	Mitchell, V.F.
		B	2nd Lt.	Loomis, J.A.
		E	T/Sgt.	Sudborough, G.
		R	T/Sgt.	Smith, J.W.
		G	S/Sgt.	Hancock, M.D.
		G	S/Sgt.	Brewer, V.M.
		G	S/Sgt.	Groncki, S.G.
G	S/Sgt.	Nungester, C.E. Jr.		
Z	2463	P	1st Lt.	Ross, D.W.
		CP	Capt.	Walker, J.W.
		N	1st Lt.	Hentschel, H.G.
		B	1st Lt.	Martin, W.W.
		E	T/Sgt.	Moore, D.E.
		R	T/Sgt.	Riccio, M.L.
		G	S/Sgt.	Mitchell, P.C.
		G	S/Sgt.	Scholl, L.S.
		G	S/Sgt.	Jenkins, D.E.
G	S/Sgt.	Fendland, J.R.		

SECRET

THIS PAGE IS UNCLASSIFIED

Operational Mission # 11 (Con't)

B	2453	P	1st Lt.	Hough, L.W.
		CP	2nd Lt.	Creech, W.
		N	2nd Lt.	Nassen, E.W.
		B	2nd Lt.	Rich, J.
		E	T/Sgt.	Olson, O.H.
		R	T/Sgt.	Hunnicuttt, E.J.
		G	S/Sgt.	Pruner, R.E.
		G	S/Sgt.	Crenshaw, B.W.
		G	S/Sgt.	Meslink, P.R.
		G	S/Sgt.	Cochran, C.G.

J. W. WALKER,
Capt., Air Corps,
Operations Officer.

In the Office of the Chief of Staff
Office of the Chief of Staff
Section 11, 11/1/54

SECRET

Page 1111

1. The above information was obtained from a source who has provided reliable information in the past.

2. The above information was obtained from a source who has provided reliable information in the past.

3. The above information was obtained from a source who has provided reliable information in the past.

4. The above information was obtained from a source who has provided reliable information in the past.

5. The above information was obtained from a source who has provided reliable information in the past.

6. The above information was obtained from a source who has provided reliable information in the past.

Lewis E. Just
LEWIS E. JUST
1st Lt., U.S. Army
Engineer Office

SECRET

SECRET

— ENG. —

... ground crew man was secured to fix the mal-
function and was told that he had only 15 minutes to make the
repairs. When the time was up the job had not been completed.
The scenario said he could place the airplane back in a flight
position that would be ...

... of ... by SCP. ...

John F. Driscoll

THIS PAGE IS UNCLASSIFIED

HEADQUARTERS
ARMY AIR FORCE STATION 131
Office of the Station Engineering Officer

LHC/rjn

22 May 1944.

SUBJECT: Combat Mission Report.

TO : Commanding Officer, AAF Station 131, AIC 557.
(ATT: S-2).

1. In compliance with First Forbearing Officer letter dated 31 March 1944, same subject, the following is submitted for mission of 22 May 1944.

- a. Engineering Malfunctions: Number 2 fuel pressure high (2); Heated suit outlet defective (1); Number 3 turbo compressor out (1); Landing gear up and down inoperative in air (1); Right vacuum pump erratic (1); Number 2 filter light out in off position (2); Pilots oxygen regulator out (1); Heater out (2); Number 2 manifold pressure higher than others 5 to 7" higher (1); Low voltage on number 1 inverter (1); Number 1 tachometer fluctuates (1); Air speed indicator out (1); Number 1 engine rough (1); Number 2 carburetor temp. out (1); Number 2 fuel pressure gauge out (1); Cockpit leak in Navigator's flow indicator (1).
- b. Armament Malfunctions: Chin turret will not elevate (1); Bomb-bay doors inoperative electrically (2); Bomb-bay doors won't retract (1); Azimuth hand clutch broken (1); Roll turret jerks in operation at altitude (1); Light in chin turret sight out (1); Top-ole switch would not operate (1); Roll turret creaks in azimuth (1); Inter-velometer out (1); Chin turret sight dim (1); Radio gun sight lens (1); Roll turret sluggish in elevation (1).
- c. Other Malfunctions: Headset inoperative (2); Frequency meter inoperative (1); Mike wire on left nose gun out (1); Interphone out at altitude for 20 minutes (1); Pilots mike switch out (2); V. H. F. transmitter needs modulating (1); Call position on pilots jack box inoperative (1) radio compass out (1); Co-pilots mike switch out (1).

1 Incl.
Incl. 1 - Aircraft Not Attacking Report.

LYLE H. COCHRAN,
Captain, Air Corps,
Engineering Officer.

1536

1505

THIS PAGE IS UNCLASSIFIED

SECRET

HEADQUARTERS
ARMY AIR FORCE STATION 131
Office of the Station Engineering Officer
AFS 557

THC/vlp

22 May 1944.

SUBJECT: Fuel Consumption Report.

TO : Commanding Officer, AFS Station, 131, AFS 557.
(ATT: 1-3).

1. The following Fuel Consumption Report is submitted for the mission of 22 May 1944.

<u>A/C No.</u>	<u>Gallons Consumed</u>	<u>Flight Time</u>	<u>Remarks</u>
102536	1750	6:11	Yes
102157	1780	6:13	Yes
97350	1725	6:12	Yes
107217	1720	7:30	Yes
102115	1855	6:16	Yes
97351	1625	7:15	Yes
107090	1725	6:20	Yes
107103	1900	7:56	Yes
102507	2020	7:55	Yes
102511	Not serviced	7:54	Yes
102463	1310	7:20	Yes
107183	2030	7:19	Yes
107150	2250	7:00	Yes
102543	1725	7:23	Yes
107094	2120	7:24	Yes
97310	1830	7:26	Yes
97387	1800	7:23	Yes
102469	1905	7:02	Yes
102570	1710	6:56	Yes
102568	1890	6:52	Yes
107181	1830	6:50	Yes
97317	1750	6:51	Yes
102578	1650	6:49	Yes
102508	1856	6:41	Yes
97348	1650	6:38	Yes
102562	1720	6:35	Yes

LYLE H. COCHRAN.
Captain, Air Corps,
Engineering Officer.

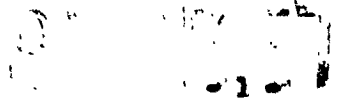

1531

SECRET

**HEADQUARTERS 398th BOMB GROUP (H)
Office of the Group Weather Officer
AAF Station 151, APO 857, U.S. Army**

22 May 1944

SUBJECT: Interrogation Report on Weather for Operational Mission by the 398th Bombardment Group (H), on this date.

TO : Staff Weather Officer, Sq. 1st Bomb Division, APO 857, U.S. Army.

1. Take Off: 0910 hours. Clouds: 2/10 stratus at 2500 ft. with 4 mile visibility. Surface winds 350 degrees at 14 miles per hour.

2. Route Out: (1) Base to coast of England at Bremer. Time 1105 hours. Clouds: 2-5/10 stratocumulus increasing to 6-7/10 stratocumulus at Bremer. Base of clouds at 2-3000 tops 5-6000. Visibility 4-miles becoming 1.5-2.0 at Bremer. (2) English coast to coast of Germany at 54 degrees 57 minutes north and 8 degrees 50 minutes east. Time at the German coast 1250 hours. Clouds: 6-7/10 stratocumulus base 2-3000 tops 5-6000 with isolated tops to 8-10000. Horizontal visibility unrestricted with 20-25 mile vertical visibility. (3) Coast of Germany to target at Kiel, Germany. Height of aircraft 24000 ft. 6-7/10 LS tops 10000-12000 ft. Visibility 20-25 miles.

—COMM.

3. Target: Kiel, Germany. Time 1310 hours. Height of aircraft 24000 ft. Temperature -31. Clouds: 5-6/10 LS tops 12-10000. Horizontal visibility unrestricted. Vertical visibility 20-25 miles.

4. Return Route: Same as Route Out to the English coast with 7-8/10 LS base 2-3000 tops 6-7000 from coast to base. Visibility reduced to 2-10 miles at English coast to base.

5. Base on Return: Landed at 1400 hours. Clouds: 2/10 LS base 2000 tops 2000. Visibility 6 miles. Surface winds 200 degrees at 12 miles per hour.

6. Summary: 6/10 clouds to the target, but a definite break near the target. Visual bombing. Temperature: 5000 -4, 10000 -10, 15000 -19, 20000 -25, 24000 -31. Wind direction very satisfactory with excellent estimated velocities. Non-persistent contrails above 20000 ft.

**WALTER L. WELLS
Staff Weather Officer**

SECRET

1530

THIS PAGE IS UNCLASSIFIED

HEADQUARTERS 398TH BOMBARDMENT GROUP (H)
Office of the Communications Officer
APO 557

22 May 1944

SUBJECT: Communications Report for Mission 22 May 1944
TO : Commanding Officer, 398th Bombardment Group APO 557

1. The following uses were made of Radio Aids:

- (a) No Q D M'S were obtained.
- (b) No MF/DF fixes were obtained.
- (c) Splasers 4, 5, 6, 7, & 8 were used. Two A/C reported jamming by music on 5, 7, & 8. Bunchers 1 & 17 were used with good results.
- (d) One VHF/DF bearing obtained from Nuthampstead DF. Bearing accurate but range was limited - (10 miles).

PHOTO

2. Efficiency of Operation of Equipment.

- (a) VHF Communications satisfactory. No equipment failures reported.
- (b) Liaison Communications with Division & Basingbourne Ground Station reported good. One frequency meter inoperative, and one frequency meter headset missing.
- (c) No discrepancies reported on Command equipment. Two "mic" buttons reported bad.
- (d) Radio Compass satisfactory. Pointer of one set reported faulty.
- (e) 11 A/C operated "Gee". Results very good. No jamming reported. Maximum range of "Gee" fix was 8425H - 0700G.

CARL C. CAMERON
Captain, A.C.
Communications Officer

1539

Op

1940

1940

1940

1940

1540

THIS PAGE IS UNCLASSIFIED

THIS PAGE IS UNCLASSIFIED

1542

THIS PAGE IS UNCLASSIFIED

1543

THIS PAGE IS UNCLASSIFIED

1544

THIS PAGE IS UNCLASSIFIED

1545

THIS PAGE IS UNCLASSIFIED

1546

THIS PAGE IS UNCLASSIFIED



1547

THIS PAGE IS UNCLASSIFIED

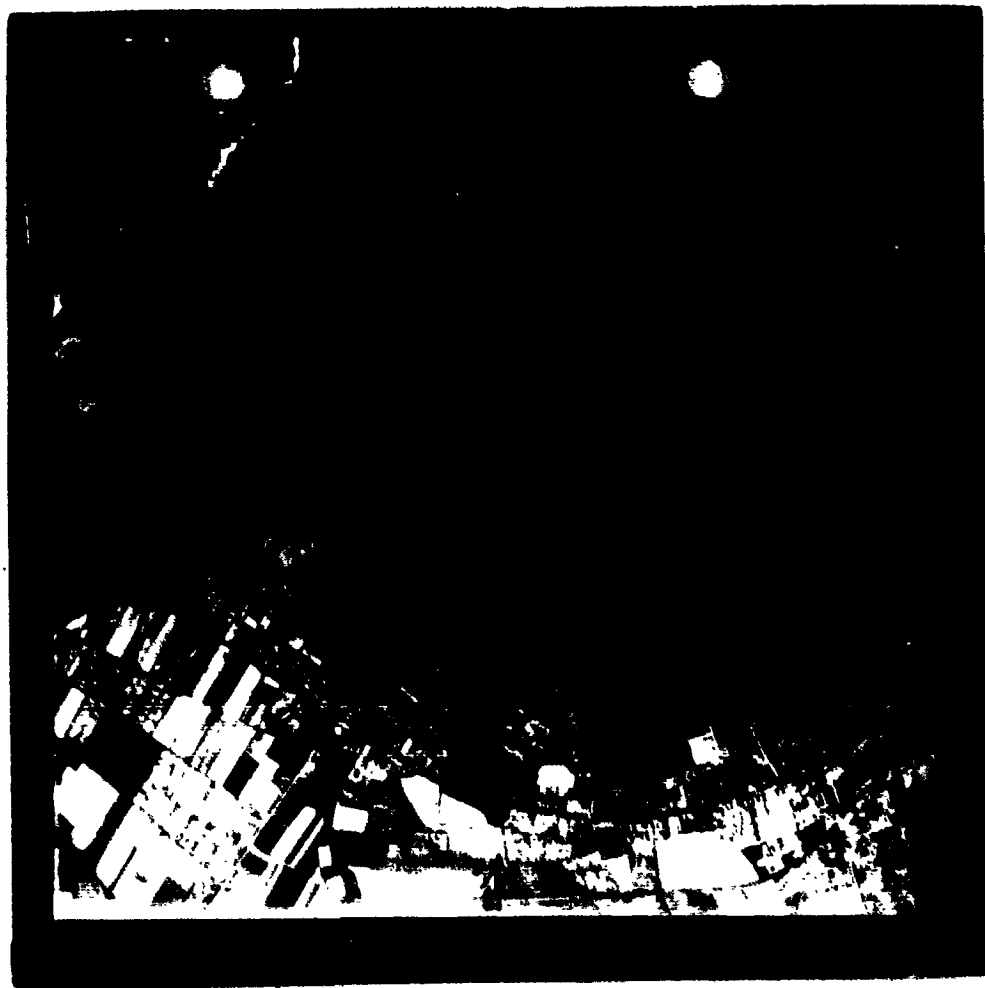

1548

THIS PAGE IS UNCLASSIFIED.

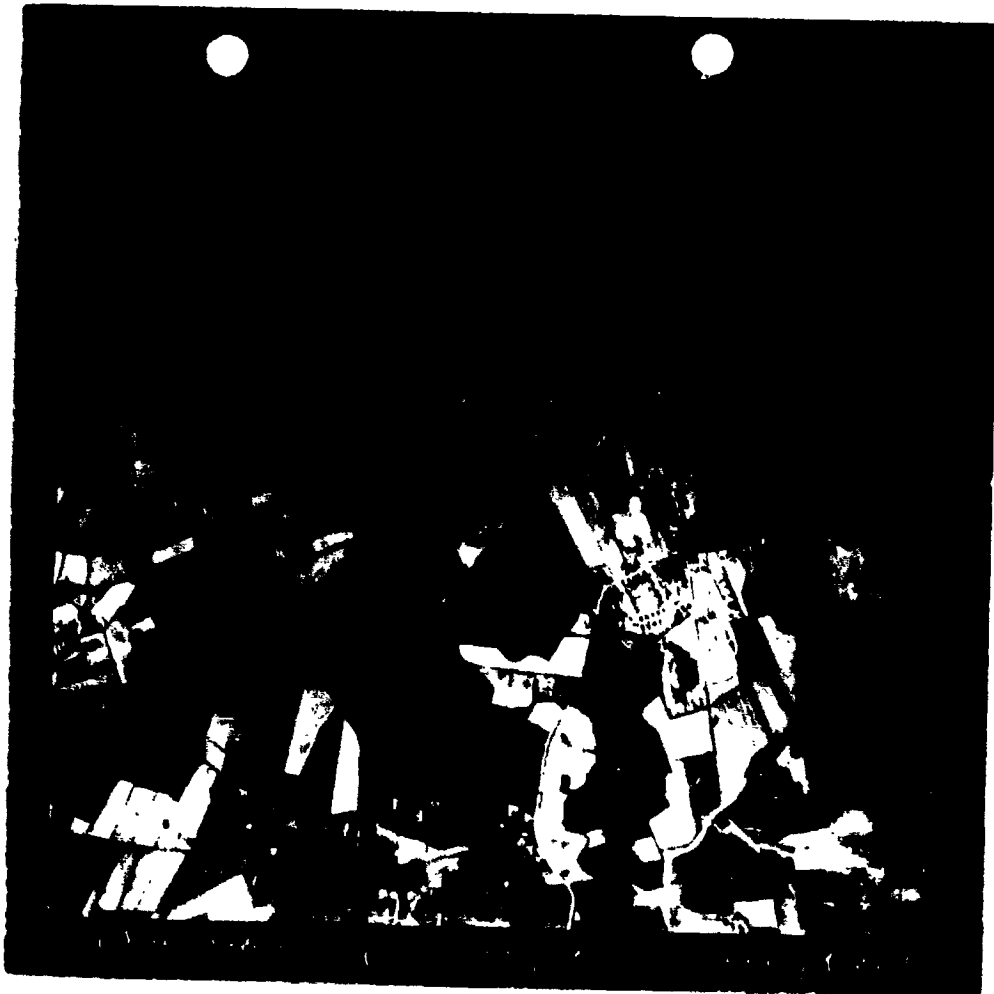

1549

THIS PAGE IS UNCLASSIFIED

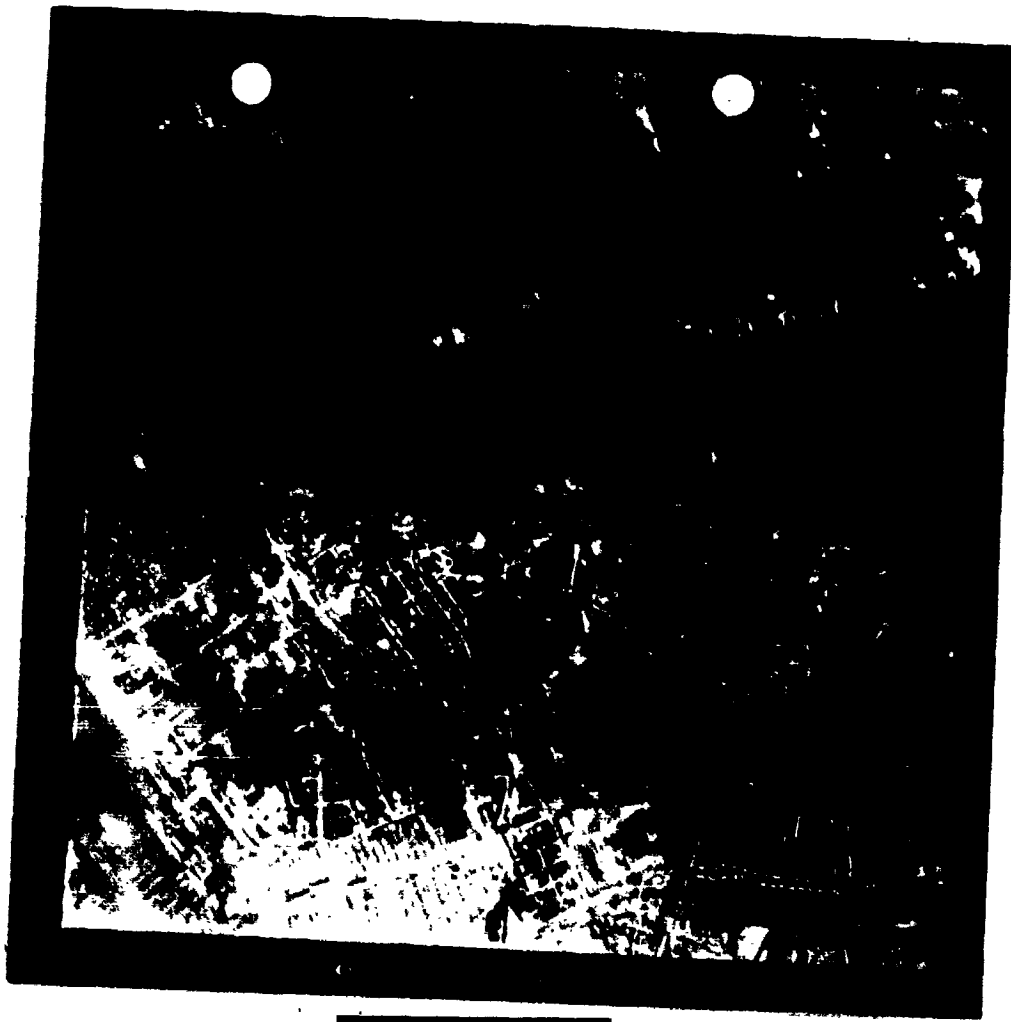

1550

THIS PAGE IS UNCLASSIFIED

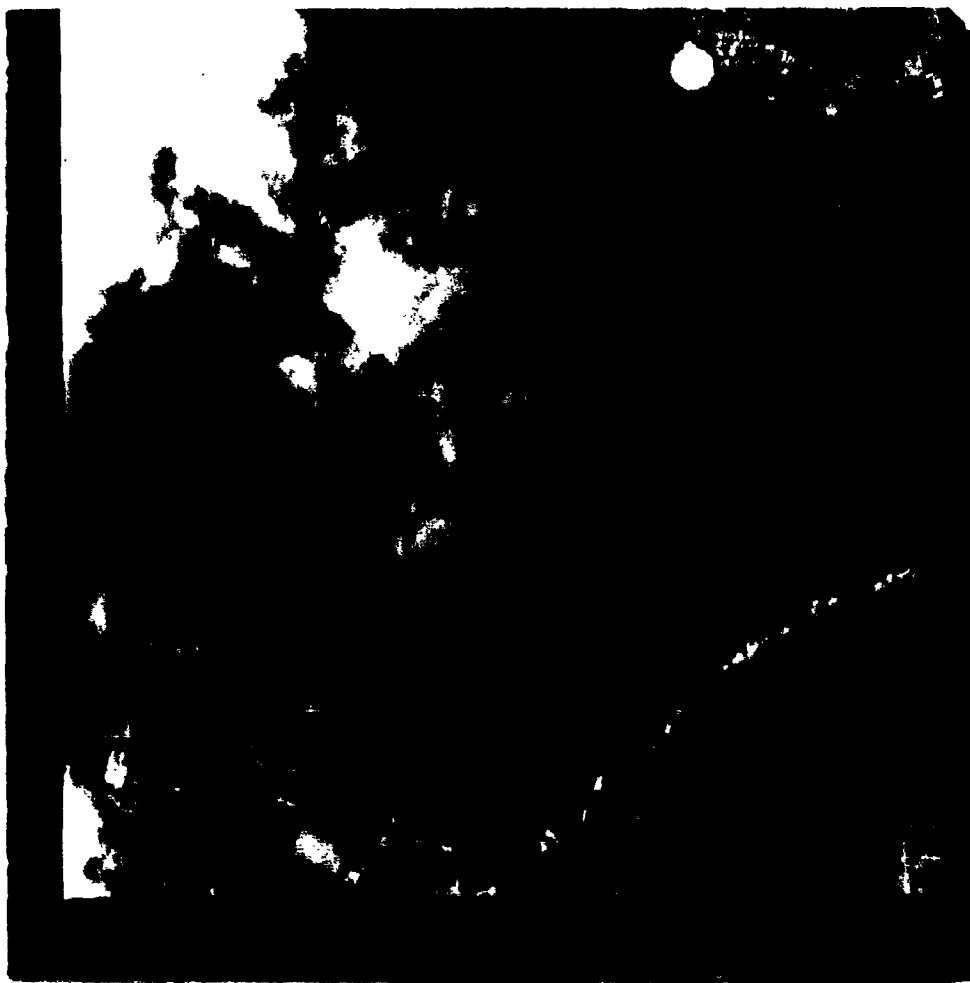

1551

THIS PAGE IS UNCLASSIFIED

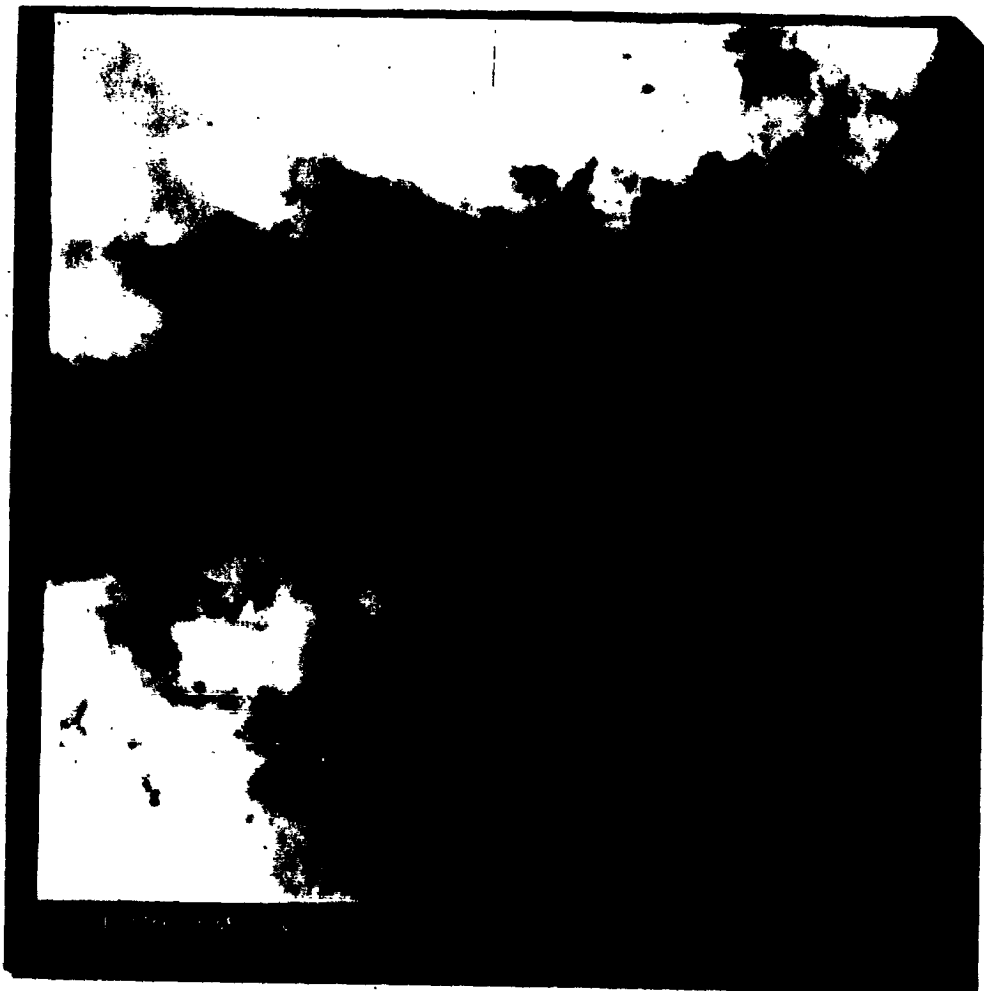

1552

THIS PAGE IS UNCLASSIFIED



1553

THIS PAGE IS UNCLASSIFIED



1554

THIS PAGE IS UNCLASSIFIED

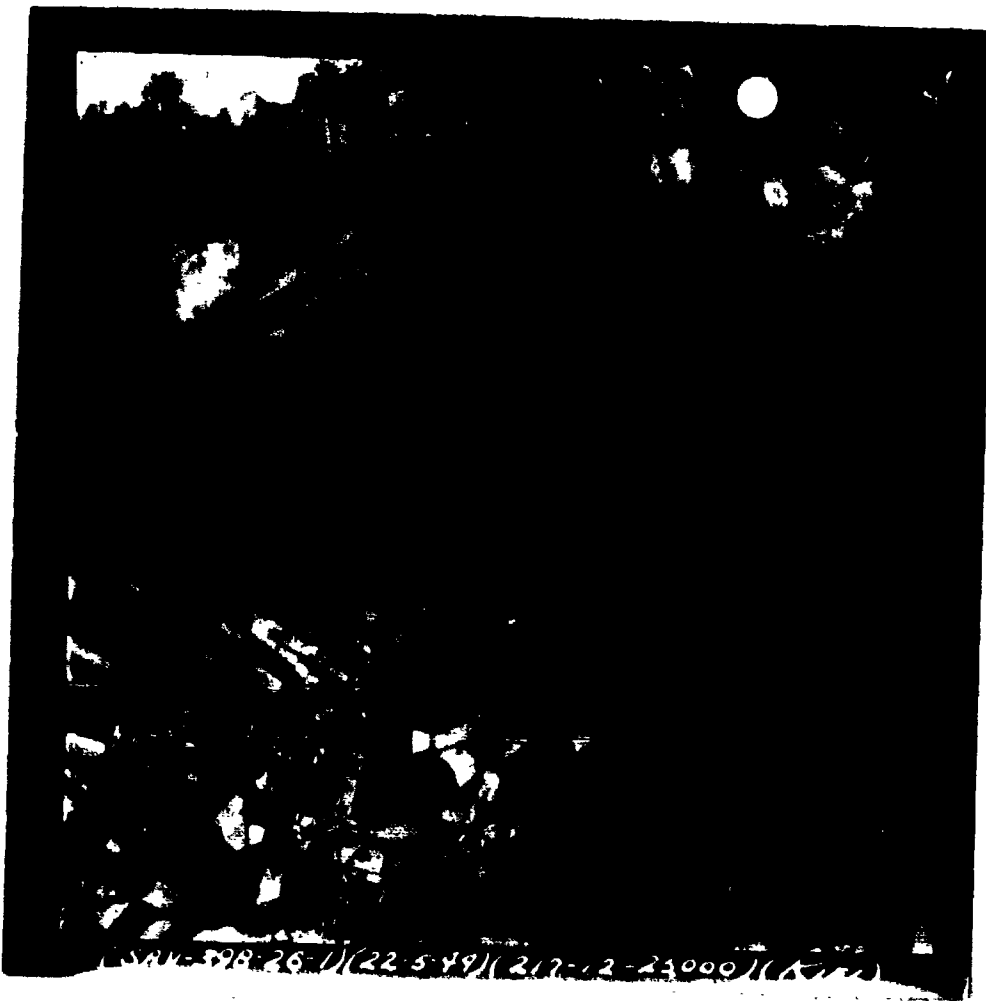

1555

THIS PAGE IS UNCLASSIFIED

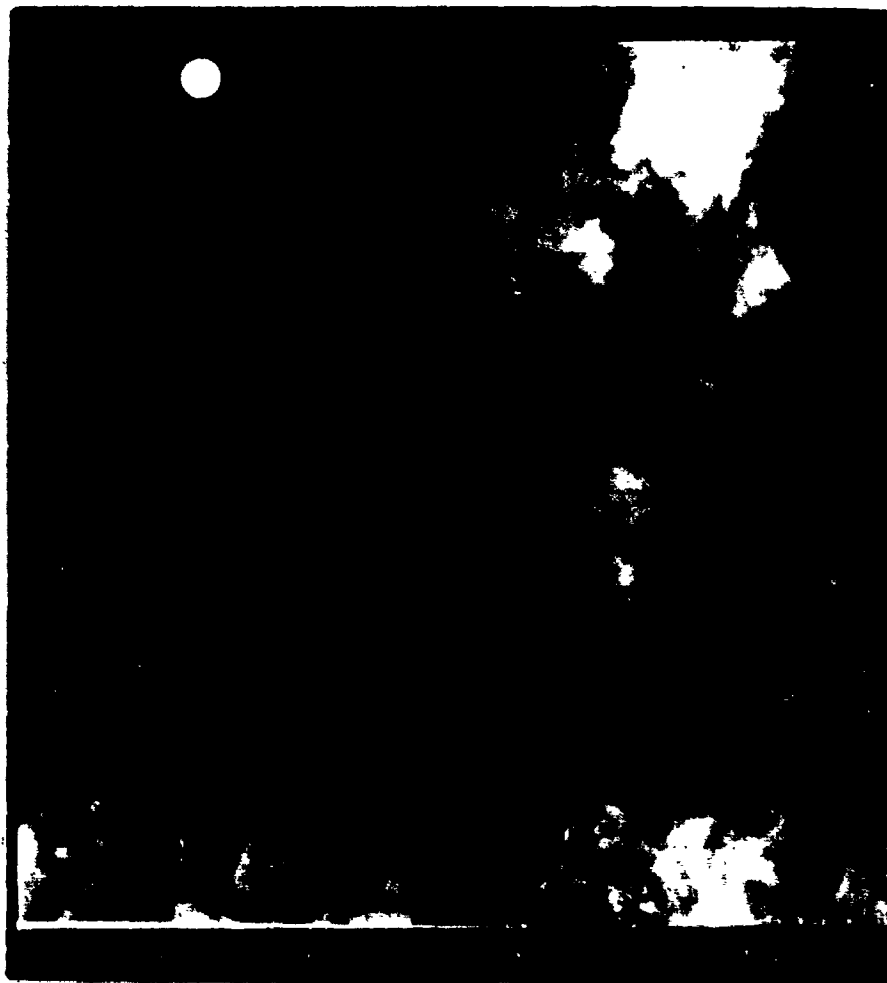

1556

THIS PAGE IS UNCLASSIFIED

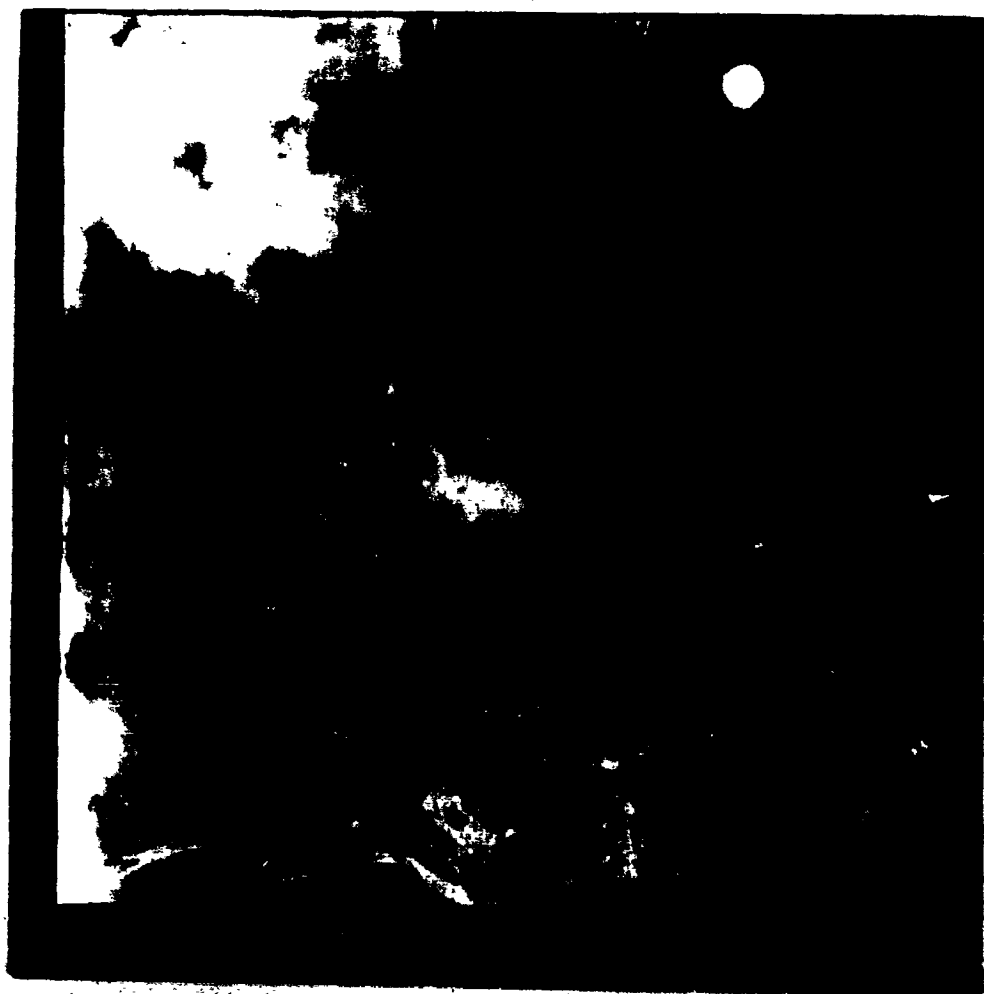

1557

THIS PAGE IS UNCLASSIFIED

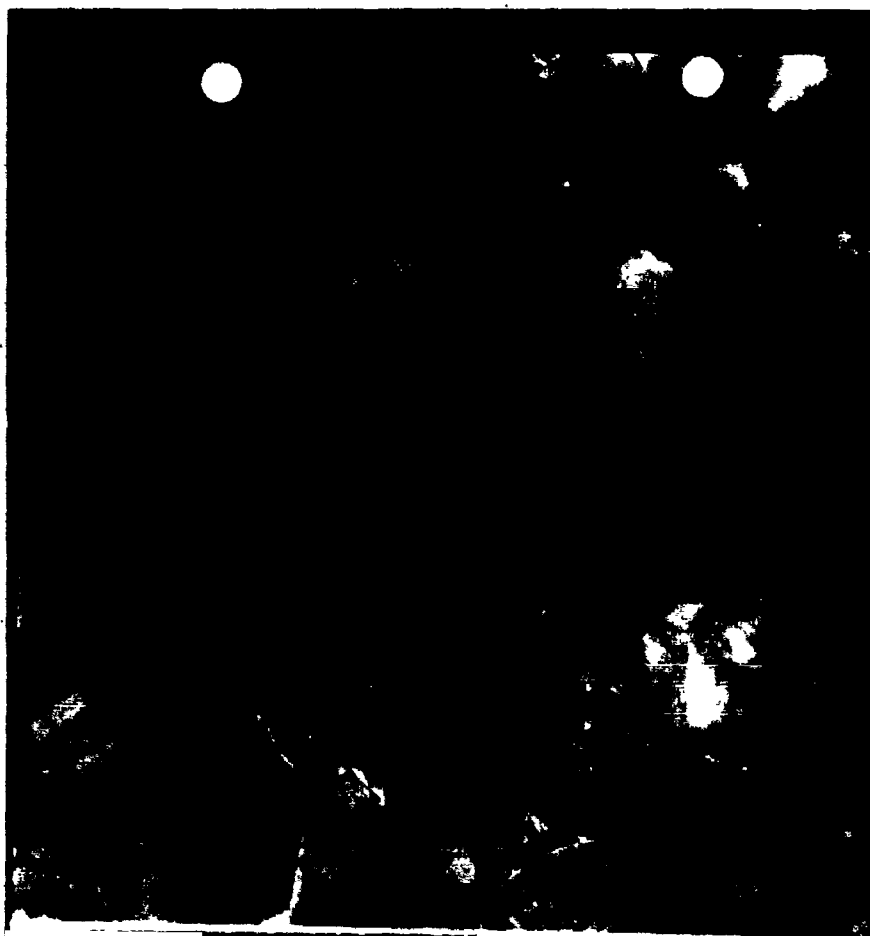

1558

THIS PAGE IS UNCLASSIFIED

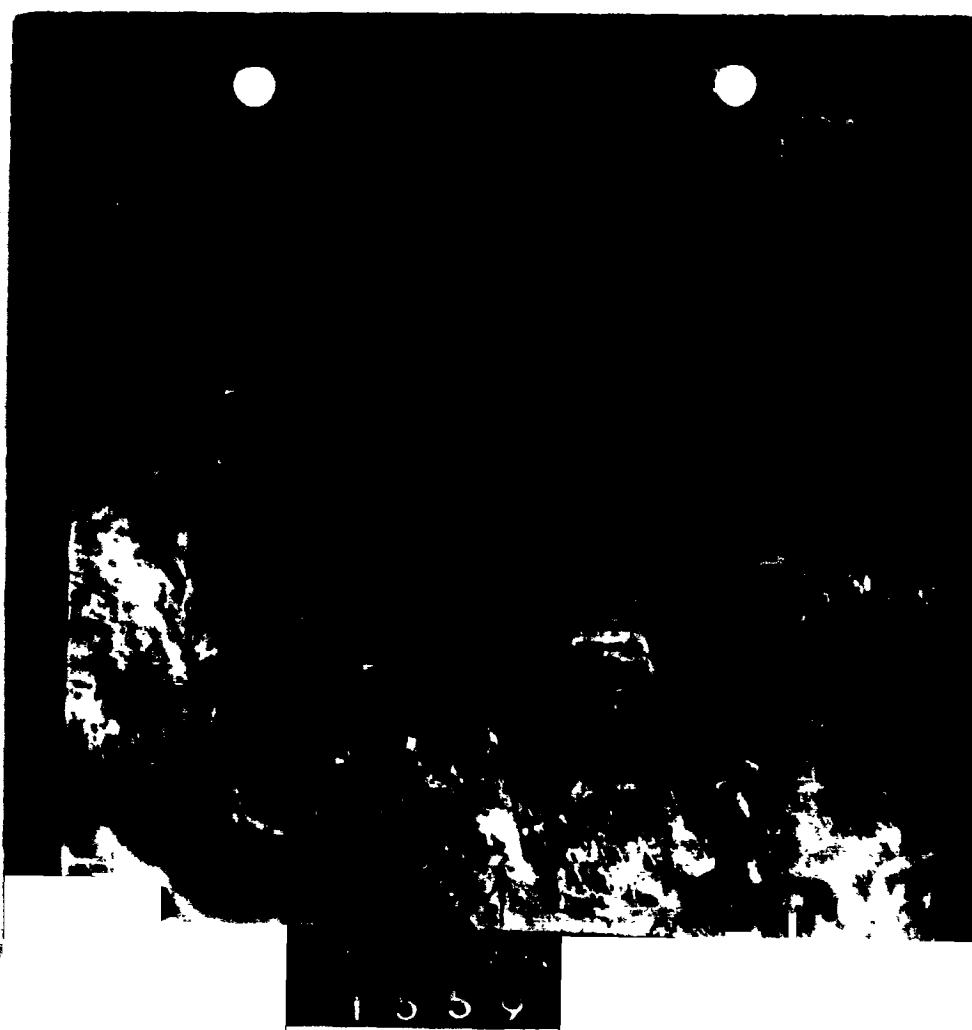

THIS PAGE IS UNCLASSIFIED

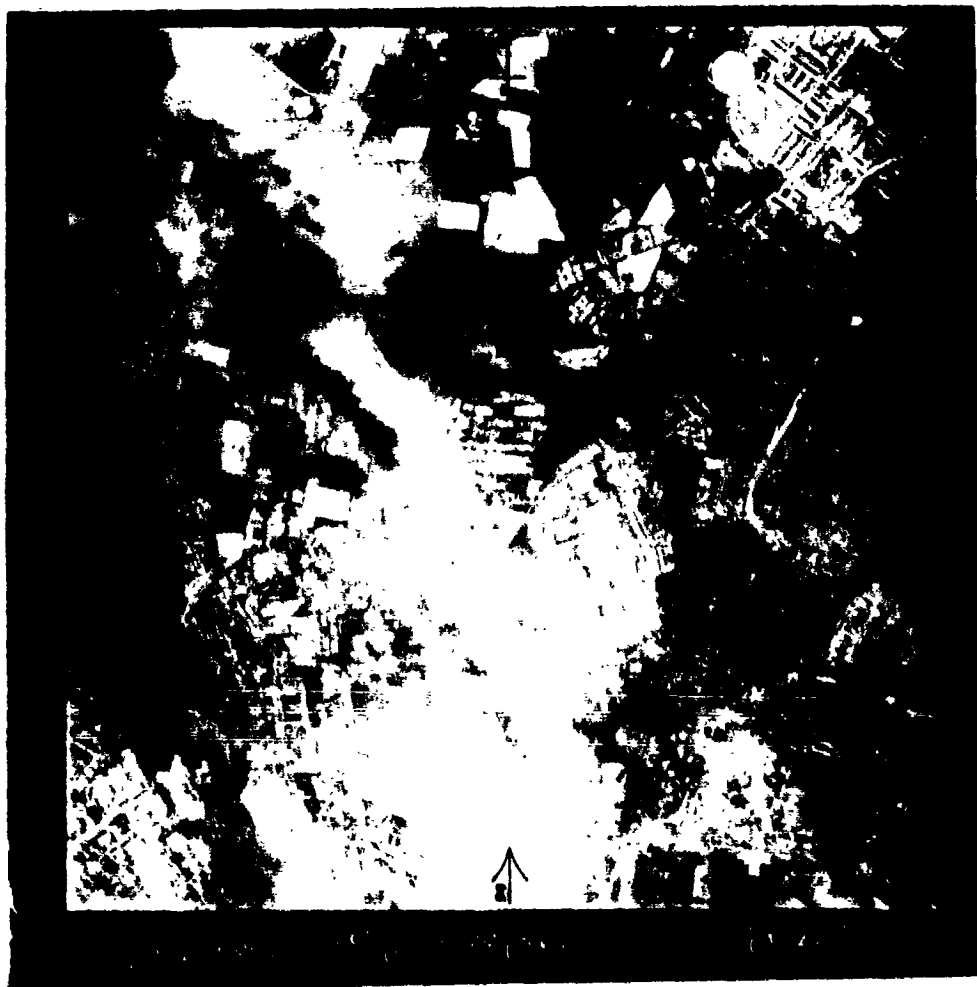

1560

THIS PAGE IS UNCLASSIFIED



1561

THIS PAGE IS UNCLASSIFIED



1562

THIS PAGE IS UNCLASSIFIED

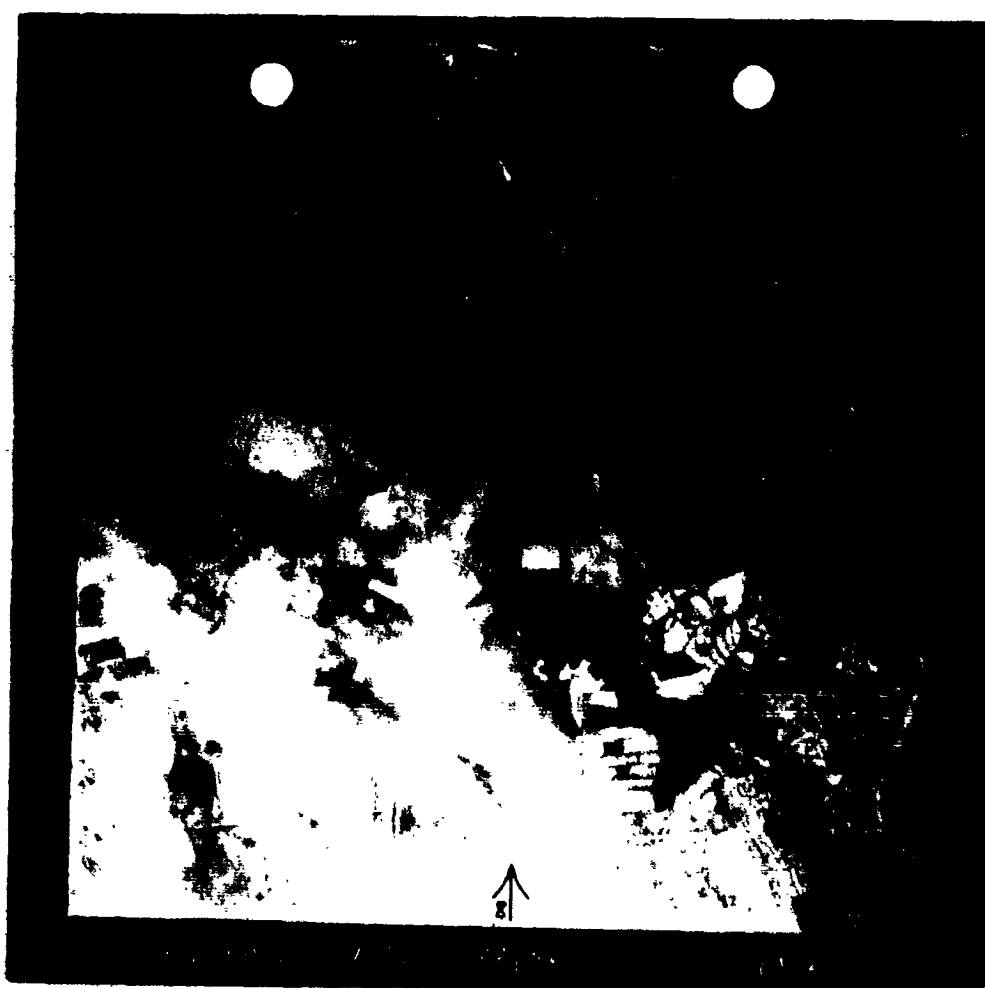

1563

THIS PAGE IS UNCLASSIFIED

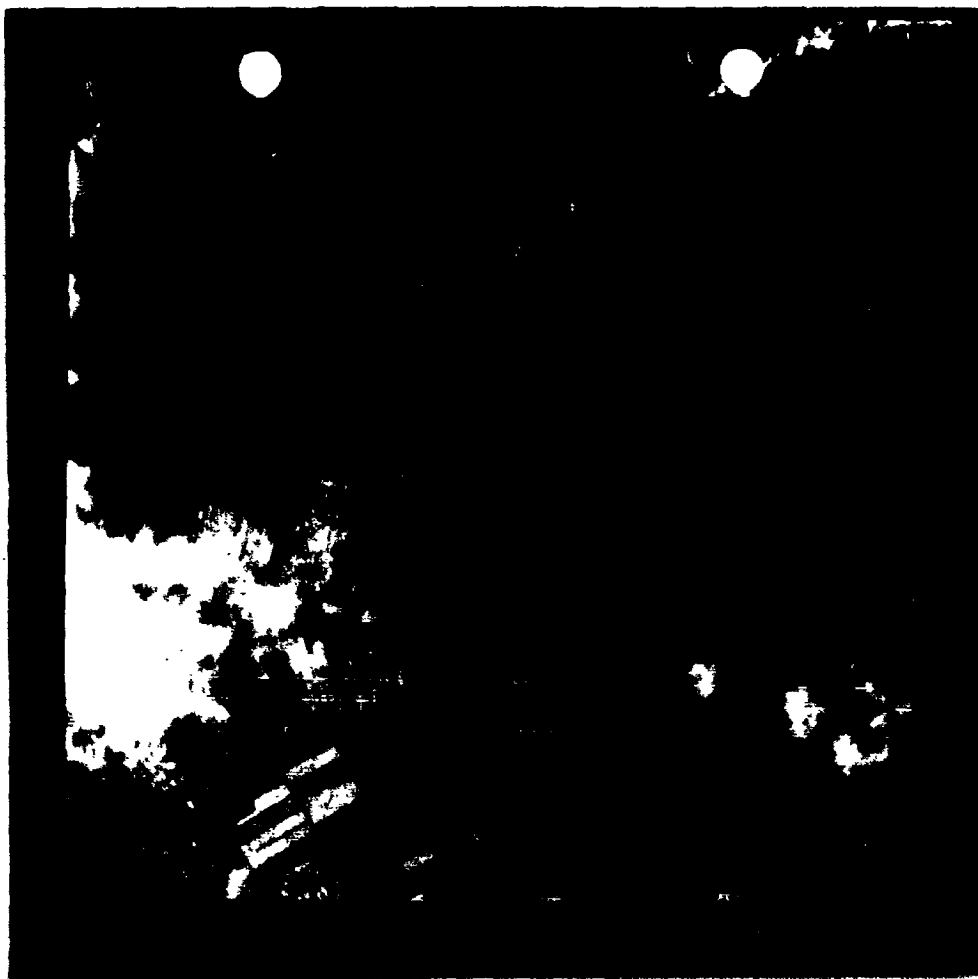

1564

SECRET

HEADQUARTERS
AAF STATION 131
APO 887

22 May 1944

SUBJECT: S-3 Interrogation Report.

TO : Commanding Officer, 388th Bomb Group (H), Station 131.

1. There were no H/A attacks upon this group.

2. Airfield not on map located approximately (5422N-0920E) air field, no apparent activity.

Ineffective smoke screen at target area.

3. Statistics

a. A/C lost to A.A. fire Nil
b. A/C lost to H/A Nil
c. A/C lost or missing, cause unknown Nil
d. A/C crashed in British Isles Nil
e. Casualties Nil
f. Claims Nil

4. Crew Suggestions.

a. That transportation facilities be improved. Decrease time between landing and being picked up.

b. Rations supplied are not adequate for long missions.

c. Suggest that a spring be put in top of food box in chin turret to hold ammunition.

**THOMAS G. JONES,
Major, Air Corps,
Group Intelligence Officer.**

SECRET

1566

THIS PAGE IS UNCLASSIFIED

FROM: 398th Bomb Group (H)

TO: Commanding General
1st Bomb Division.

Commanding Officer,
1st Bomb Wing (Combat)

PRECEDENCE: CLASSIFICATION: ORIGINATORS NO: DATE:
Priority Confidential Station 131 22 May 1944

1. No leaflets were dropped by this group.
2. Crews report generally good results with bombs striking the center of the town.
3. There were no enemy aircraft encountered by either group.
4. Group reported moderate to intense flock with accuracy at target. Messge and inaccurate at I.P.
5. Weather enroute better than briefed. At target from 4 to 6 tenths coverage.
6. Airfield not located on map located at approximately (5432N-0930E) Dirt field, no apparent activity. Ineffective smoke screen at target area.
7. Friendly fighter support was excellent.
- a. C-1 Pilot was used and worked O.K.

CHARLES H KROH,
Capt., Air Corps,
Intelligence Officer.

W/T:

MESSAGE TO BE SENT IN
CLEAR:
CODE :

SIGNATURE:

T.O.O.

T.H.I.

1561

REPORT ON A GUNFIRE
No. 3902. BOMB GROUP (A)

1. Target: Assigned **Kiel, Germany** Date **23 May 1944**
Bombed **Kiel, Germany**

2. Route ~~as follows~~ **Group (5331E-0231E) (5404E-0412E) (5437E-0852E) (5483E-0852E)**
(5419E-1008E) (5354E-0923E) (5412E-0850E) (5420E-0720E) (5429E-0449E)
(5402E-0331E) (5321E-0345E) (5353E-0126E)
B Group (5255E-0121E) (5404E-0412E) (5443E-0808E) (5437E-0852E) (5419E-1008E) (5408E-1013E)
(5400E-0954E) (5410E-0923E) (5412E-0850E) (5437E-0720E) (5428E-0517E) (5354E-0348E) (5357E-0117E)

3. Conditions (a) At target - .6 - .8 coverage
(b) En route - .6 - .7 coverage

4. Were our a/c "seen" ~~seen~~ "unseen" at the target?
(a) At targets - **seen**
(b) En route - **No**
Any condensation to ils?

Description of Flak at target, including method of fire control if possible. **Flak described as moderate and fairly accurate both as to direction and to altitude. Possibly predicted concentration and some continuously pointed. Observed possible barrage to south of Kiel—heavy concentrations with no A/C in immediate vicinity.**

Flak encountered or observed enroute. **Nil**

Was Chaff carried? Was it used as briefed? If not, how was it used?
Yes—three minutes after I.P. four units every ten seconds for eleven minutes.

Position of target **1st "A" SW-51st Lev, 51st Lev, 3902**
381st Lev, 381st High.

9. Details -

Group:	# a/c reasonable:	# a/c hit:	Lost:	T.O.P.:	Height:	Axis:	Bomb
:	targets for flak:	by flak:	:	:	:	of:	Run
5331st A:	12	2(1 major)	nil	1200	22,500	1000	1 min.
5331st B:	15	5(1 major)	nil	1200	24,800	1200	1 min.
Totals:	27	7(2 major)	nil				

10. Observations and phenomena -

(none)

10. Some crew bursts reported over target area. White bursts reported with white streamers and dark objects like ashes falling downward. Bursts also reported in target area.

EDGAR W. DUNHAM JR.
Capt., Air Corps,
Intelligence Officer.

SECRET

CONFIDENTIAL

MISSION Kiel, Germany TIME DEADLINE _____

OPERATION L REPORT STATISTICAL - (The information contained in this section will be telephoned to Division Headquarters, A-2 Duty Officer, within five and one half (5½) hours after the airplanes have landed. It will be submitted, for each primary target, in the following form:)

1. Designation of Group 398th A
2. Total number of airplanes airborne per Group, including spares 13
3. Total number of airplanes dispatched per Group 12
4. Total number of airplanes attacking per group. (If targets other than the primary attacked, this information will be given on each) 12
5. Number of airplanes dispatched which failed to attack per Group 1
 - a. Due to mechanical failure 1
 - b. Due to weather Nil
 - c. Due to enemy action (lost before target reached, etc) Nil
 - d. Other Nil
6. Number of airplanes lost Nil
 - a. To anti-aircraft fire Nil
 - b. To enemy fighters Nil
 - c. To anti-aircraft fire and enemy fighters Nil
 - d. To accident Nil
 - e. By reasons unknown Nil
7. Times of attack 1255-1300 hours
8. Altitude of attack 24,000 - 26,000
9. Bombs on each target. (Primary) (Last Resort) (Opportunity)

a. Number <u>424</u>	a. <u>234</u>	a. _____
b. Size <u>100 lb</u>	b. <u>100 lb</u>	b. _____
c. Type <u>IR</u>	c. <u>IR</u>	c. _____
10. Personnel casualties
 - a. Number killed Nil
 - b. Number wounded Nil
 - c. Number Missing Nil (If any personnel are known to have been rescued from the water, the number will be stated here. If rescues are made subsequent to the time the report is rendered, the information will be forwarded by teletype as soon as possible.)
11. Airplanes suffering battle damage 0 (This is an estimate only. Detailed report covered covered under group statistics.)
 - a. Minor (Category A and AC). 9
 - b. Major (Category B) Nil
 - c. Salvage (Category E) Nil
12. Preliminary Claims: Destroyed Nil Probably Destroyed Nil
Damaged Nil
13. Nickels Dropped Nil Place dropped Nil
No. Parcels Nil

8/1

CONFIDENTIAL

MISSION Kiel, Germany TIME DEADLINE _____

OPERATION L REPORT STATISTICAL - (The information contained in this section will be telephoned to Division Headquarters, A-2 Duty Officer, within five and one half (5½) hours after the airplanes have landed. It will be submitted, for each primary target, in the following form:)

1. Designation of Group 598th B
2. Total number of airplanes airborne per Group, including spares 13
3. Total number of airplanes dispatched per Group 13
4. Total number of airplanes attacking per group. (If targets other than the primary attacked, this information will be given on each) 13
5. Number of airplanes dispatched which failed to attack per Group nil
 - a. Due to mechanical failure nil
 - b. Due to weather nil
 - c. Due to enemy action (lost before target reached, etc) nil
 - d. Other nil
6. Number of airplanes lost nil
 - a. To anti-aircraft fire nil
 - b. To enemy fighters nil
 - c. To anti-aircraft fire and enemy fighters nil
 - d. To accident nil
 - e. By reasons unknown nil
7. Times of attack 1258 - 1301 hours
8. Altitude of attack 22,000 - 24,000 feet
9. Bombs on each target. (Primary) (Resort) (Opportunity)

	Last	Target of	
	(Resort)	(Opportunity)	
a. Number <u>502</u>	a. <u>502</u>	a. _____	a. _____
b. Size <u>100 lb</u>	b. <u>100 lb</u>	b. _____	b. _____
c. Type <u>IB</u>	c. <u>IB</u>	c. _____	c. _____
10. Personnel casualties
 - a. Number killed nil
 - b. Number wounded nil
 - c. Number Missing nil (If any personnel are known to have been rescued from the water, the number will be stated here. If rescues are made subsequent to the time the report is rendered, the information will be forwarded by teletype as soon as possible.)
11. Airplanes suffering battle damage _____ (This is an estimate only. Detailed report covered covered under group statistics.)
 - a. Minor (Category A and AC). 6
 - b. Major (Category B) nil
 - c. Salvage (Category E) nil
12. Preliminary Claims: Destroyed nil Probably Destroyed nil
Damaged nil
13. Nickels Dropped nil Place dropped nil
nil No. Parcels nil

BOMB

CONFIDENTIAL

THIS PAGE IS UNCLASSIFIED

HEADQUARTERS
398TH BOMBARDMENT GROUP, AAF
Office of the Group Bombardier
APO 557

22 May, 1944

SUBJECT: Lead Bombardier's Narrative, Mission 22 May, 1944, "A" Group.

TO : Commanding Officer, 398th Bombardment Group (H), AAF,
APO 557, Station 131.

1. Target - Kiel, Germany the primary. At initial point Wing Commander ordered the Group to bomb on Wing Pathfinder due to cloud cover between IP and target. The target itself was visible and was bombed with excellent results. Bomb run was made on heading of 100°; IAS of 150 mph; indicated altitude 25,500 ft.

2. Disposition of bombs: 12 A/C in 398th "A" Group released 444 x 100 pounds M47A1 incendiary bombs. 36 x 100 lb M47A1 incendiary bombs were jettisoned by one A/C.

3. Method of release: Train on Wing Leader.

TABULAR SUMMARY:

	<u>A/C</u> <u>on Target</u>	<u>Bombing</u>	<u>Number</u> <u>of Bombs</u>
Main Bombfall	12	12	444 x 100 lb M47A1 incendiary
Other Attacks	0	0	0
Total on Target	12	12	444 x 100 lb M47A1 incendiary
Bombs Returned			42 x 100 lb M47A1 incendiary
Other Expended		Jettisoned	36 x 100 lb M47A1 incendiary
Total (Loaded on A/C at T.O.)			480 x 100 lb M47A1 incendiary 522

CARL J. BRICKROFF,
Capt., Air Corps,
Group Bombardier.

1512

THIS PAGE IS UNCLASSIFIED

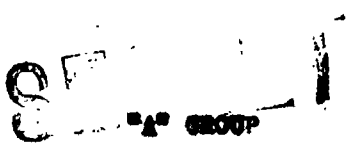

W.D.
A.C. FORM
12E Modified
25-913 8 BG APO C34

COMBAT FORMER FLIGHT RECORD

BOMBARDIER 1st Lt. Henry L. Mackie DATE 22 May, 1944
 PILOT Majr J. Siegel TAKE-OFF 0910
 NAVIGATOR 1st Lt. John P. Stevens LANDED 1645
 ORGANIZATION 888 Squadron 888th Group AIRPLANE B-17G Type Number 7105
 OBJECTIVE IND. TARGET
 AIMING POINT (LPT) XXXXXXXXXXXXXXXXXXXX KINL. GERMANY
 INITIAL POINT _____
 METHOD OF ATTACK Individual Flight Flight Squadron Squadron Group Group Wing Wing
 NUMBER OF ATTENDING A/C IN GROUP 22 COMPOSITE GROUP _____
 RANGE SIGHTING ONLY, GROUP _____ COMPOSITE GROUP _____
 BOMBS, TYPES AND WEIGHTS 100 lb HEAVY
 NUMBER OF BOMBS LOADED 42 RELEASED 42
 FUZING, NOSE set TAIL 6
 SYNCHRONIZATION wing on fast slow
 Altitude of Target 10 Mag. Head. Order 120 Actual 100
 True Altitude above target 22,000 True Heading 110
 Ind. Altitude 20,000 Drift, Est 120 Actual _____
 Pressure altitude of target plus 45 True Track 97
 Altimeter setting 29.92 Actual Range _____
 C.I.A.S. 120 P.S. Type 1-0
 A.A.S. 120 Time of release 1635
 G.S. Est 175 Length of Bomb run _____
 Wind Direction, Metro 000 Actual _____ Intervalometer setting 212
 Wind Velocity, Metro 51 Actual _____ C-1 Pilot _____
 D.S. 100.5 Trail 125 NCP 49.0 A-5 Pilot _____
 PAN.D.A. Est _____ Actual _____ Manual Pilot Good

THIS PAGE IS UNCLASSIFIED

HEADQUARTERS
398TH BOMBARDMENT GROUP, AAF
Office of the Group Bombardier
APO 557

22 May, 1944

SUBJECT: Lead Bombardier's Narrative, Mission 22 May, 1944, "B" Group.

TO : Commanding Officer, 398th Bombardment Group (4), AAF,
APO 557, Station 131.

1. Target - Kiel, Germany the primary was bombed. The bombs were dropped on Wing Leader. Bomb run was made on a heading of 120°; IAS of 150 mph; indicated altitude 24,300 ft.

2. Disposition of bombs: 13 A/C in 398th "B" Group released 502 x 100 pounds M47A1 incendiary Bombs on target.

3. Method of release: Train on Wing Leader.

TABULAR SUMMARY:

	<u>A/C on Target</u>	<u>Bombing</u>	<u>Number of Bombs</u>
Main Bombfall	13	13	502 x 100 lb M47A1 Incendiary
Other Attacks	0	0	0
Total on Target	13	13	502 x 100 lb M47A1 Incendiary
Bombs Returned			0
Other Expended			0
Total (Loaded on A/C at T.O.)			502 x 100 lb M47A1 Incendiary

Carl J. Strickrott
CARL J. STRICKROTT,
Capt., Air Corps,
Group Bombardier.

THIS PAGE IS UNCLASSIFIED

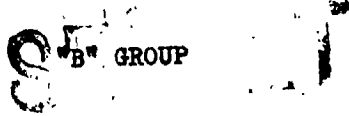

W.D.
A.C. FORM
123 Modified
25-913 S BG APO 634

COMBINE BOMBING FLIGHT RECORD

BOMBARDIER Capt. G. C. Moore Jr. DATE 22 May, 1944

PILOT Major R. Simeral TAKE-OFF 0910

NAVIGATOR L. C. Haberman LANDED 1645

ORGANIZATION 603 Squadron 398 Group AIRPLANE B-17G
Type Number

OBJECTIVE KIEL, GERMANY

AIMING POINT (LPI) _____

INITIAL POINT _____

METHOD OF ATTACK Individual Flight Squadron Group Wing

NUMBER OF ATTACHING A/C IN GROUP 38-19 COMPOSITE GROUP _____

RANGE SIGHTING ONLY, GROUP _____ COMPOSITE GROUP _____

BOMBS, TYPES AND SERIES 100 lb M47A1 Incendiary Bombs

NUMBER OF BOMBS LOADED 38 RELEASED 38

FUZING, NOSE _____ TAIL 6

SYNCHRONIZATION OFF On Fast Slow

Altitude of Target 10 Mag. Head. Order 120 Actual _____

True Altitude above target 23,340 True Heading 110

Ind. Altitude 24,000 Drift, Est 13R Actual _____

Pressure altitude of target plus 43 True Track 97

Altimeter setting 29.92 Actual Range _____

J.I.A.S. 150 P.S. Type M-9

J.A.S. 219 Time of release _____

A.S. Est 276 Length of Bomb run _____

Wind Direction, Metro 350 Actual _____ Intervalometer setting Min

Wind Velocity, Metro 81 Actual _____ C-1 Pilot Used

D.S. 114.8 Trail 150 MP 46.26 A-5 Pilot _____

MAN.D.A. Est _____ Actual _____ Manual Pilot _____

NAX

THIS PAGE IS UNCLASSIFIED

TYPE OF RELEASE _____
 POINT OF IMPACT IF LHMN _____

NAVIGATION DATA:

LEAD TIME _____ WINDS _____
 RETRO _____ ACTUAL _____

ALTIMETER	DIRECTION		VELOCITY		TEMP. C.	
	LEAD	RETRO	ACTUAL	RETRO	ACTUAL	RETRO
1000						
3000						
6000						
10000						
15000						
20000						
22000						
24000						
26000						
28000						
30000						

PERIODS OF BOMBING

	T		
	T T		
	T		
	T T		
T			T
T T			T T
T			T T
T T			T T

CONTINUOUS GROUPS

	T		
	T T		
	T		
	T T		
T			T
T T			T T
T			T T
T T			T T

Bombardier making complete sighting operations ----
 Bombardier making range operation only ----
 Bombardier dropping on leader, with arrow ----
 indicating leader's position

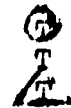

THIS PAGE IS UNCLASSIFIED

FORM 8-43 001

395TH BOMBARDMENT GROUP (B)
OFFICE OF THE NAVIGATION OFFICER

Lead Navigator's Narrative Report

22 May 1944
(Date)

1. DATE OF MISSION: 22 May 1944
2. TARGET:
 - a/ Assigned W-11 5430Z 1000Z
 - b/ Bombed W-11 5430Z 1000Z
3. TAKE OFF: 0910
4. GROUP FORMED:
 - a/ Time 0932
 - b/ Place Readingham
 - c/ _____
5. WING ASSEMBLY:
 - a/ Place Readingham
 - b/ Time 0932 to 1000
6. DIVISION ASSEMBLY:
 - a/ Place W-11 5430Z 1000Z
 - b/ Time 0932 to 1000
7. LEAVE ENGLISH COAST:
 - a/ Time 1000
 - b/ Place Readingham
8. ENEMY COAST IN:
 - a/ Time 1000
 - b/ Place W-11 5430Z 1000Z
9. FIGHTER ENCOUNTERS:
 - a/ _____
10. TARGET IDENTIFICATION:
 - a/ W-11
11. BOMB RUN:
 - a/ Time B/A 1000
 - b/ Altitude 1000
 - c/ Mag. Reading 100
12. ENEMY COAST OUT:
 - a/ Time 1000
 - b/ Place W-11 5430Z 1000Z
13. ENGLISH COAST IN:
 - a/ Time 1000
 - b/ Place Readingham
14. DIVISION DISPERSAL:
 - a/ Time 1000
 - b/ Place CRASH COAST
15. COMBAT WING DISPERSAL:
 - a/ Time 1000
 - b/ Place CRASH COAST
16. ARRIVE BASE: 1407
17. LAND: 1446
18. DEVIATIONS FROM FLIGHT PLAN:
 - a/ as indicated
19. WEATHER, GENERAL CONDITIONS:
 - a/ Cloud Coverage 2/10 to 8/10
 - b/ Visibility 10000
 - c/ Cloud Tops 500
20. FARTHEST GEE FIX:
 - a/ 5430Z 1000Z
21. RADIO RECEPTION:
 - a/ Submarine radio
22. ENEMY COMPOSITION ENCOUNTERED:
 - a/ W-11 5430Z 1000Z

John E. ...
1st Lt. ...
Lead Navigator.

THIS PAGE IS UNCLASSIFIED

FROM		W/V	HEIGHT	IAS	T.A.S.	COURSE	DRIFT	TRUE	VAR.	MAG.	C. S.	DIST.	TIME	E.T.A.	CELESTIAL DATA			
TO		UESD		MPH	(K)		FT	HDNG.		HDNG.					TIME	BODY	ALT.	AZI.
SB #8		005 25	500 0M	150 130	134	166	-2	102	+10	173	157	34	13		-1			
Bassingbourn		354 34	6M 11M	150 130	145	342	+3	345	+10	355	112	39	21	0947 1012	-7	arrive 0-73 depart 0-48		
Biggleswade		350 38	11M 11M	150 130	152	265	+14	279	+10	289	144	08	13 1/2	1015	-12			
Hitchin		350 38	11M 11M	150 130	152	285	+4	289	+10	295	138	00	02 1/2	1016	-12			
Buntingford		350 38	11M 11M	150 130	152	092	-14	078	+10	088	170	09 1/2	03 1/2	1021	-12			
Ely		350 38	11M 11M	150 130	152	022	-7	014 1/2	+10	024 1/2	118	29 1/2	15	1036 1/2	-12			
Kings Lynn		350 38	11M 11M	150 130	152	012	-5	007	+10	017	110	22	11 1/2	1046	-12			
Cromer		350 38	11M 11M	150 130	152	072	-14	059	+10	069	143	35	14 1/2	1046 1046	-12			
5325N 0230E		350 38	11M 11M	150 130	152	050	-13	043	+10	053	233	54	24	1047	-12	start climb		
5400N 0400E		50/44 50/54	11to17 17M	150 130	158 160	056 050	-15 -14	041 042	+9 +9	050 051	135 145	45 10	20 06 1/2	1056 1150	-14 -21			
5425N 0720E		30/66 30/71	17to26 26M	150 130	162 197	078 078	-20 -20	058 058	+8 +7	066 065	192 206	87 34	27 10	1095 1235	-38 -39			
5437N 0850E		330 71	26M 26M	150 130	197	077	-20	057	+6	063	204	54	16	1111 1251	-39	initial point		
5419N 1008E		330 71	26M 26M	150 130	197	112	-14	098	+5	103	246	49	12	1224 1304	-39	TARGET		
5409N 1012E		330 70	26M 24.5M	150 140	220	107	+6	173	+6	179	285	10	02	1127 1307	-36			
		330	24.5M	150										1332				

1519

THIS PAGE IS UNCLASSIFIED

5400h 0720	00	232	248	210	227	f18	241	70	222	---	---	---	---	---	---	---	---
"	300	230	250	210	227	f18	241	70	222	---	---	---	---	---	---	---	---
5425h 0720	00	232	248	180	226	f15	301	f6	307	153	94	472	07176	1356	-24		
"	50/50	250/10	248	199	258	f17	275	f7	282	191	412	24	07203	1356	-25		
"	50/52	162	248	180	258	f18	216	f3	224	180	732	272	1443	1356	-27		
"	50/42	150/12	248	180	236	f23	249	f9	258	192	32	10	07205	1356	-27		
CRONER	50/38	112	248	152	222	f10	222	f10	232	188	37	12	1257	1356	-27		
"	50/38	112	248	152	222	f10	222	f10	232	188	37	12	1257	1356	-27		
5425h 0745	10	232	248	180	227	f18	241	70	222	---	---	---	---	---	---	---	---
"	10	232	248	180	227	f18	241	70	222	---	---	---	---	---	---	---	---
base	20	232	248	180	227	f18	241	70	222	---	---	---	---	---	---	---	---

FLIGHT RECORD

TIME	COURSE	W/V USED &/OR D.R. DRIF.	TRUE HDNC.	MAG. HDNC.	NAVIGATIONAL OBSERVATION	GENERAL OBSERVATION	IAS MPH /K	HEIGHT & AIR TEMP.	T.A.S.	RUN		G.S.	TO RUN		E.T.A.	
										DIST.	TIME		DIST.	TIME		
0911	166	-3	163	173	Base	Engines 0840 F/O 0910	150 150	10000								
0921	168	-3	163	173	5133N 0013E	Started turn	150	8000								
0932	260	/15	275	285	Arrive Basingbourn		150	-4								
1011	260	/15	275	285	Depart Basingbourn		150	10500								
1016	260	/15	275	285	Bizgleswade		150	-2								
1019	264	/15	269	279	Hitchin		150	-2								
1023	92	-14	74	88	Buntingford		150	-2								
1029	23	-8	15	28	Geo Fix 40.62	11.28 5207N 0408E	150	-2								
1035	28	-8	30	30	Geo Fix 5321N 0415E		150	-2								
1053	28	-12	70	80	Geo Fix 41.98	5.9	150	-2								
1107	28	-12	70	80	Cromer	Coast out	150	-2								
1113	51	-16	35	45	Geo Fix 5312N 0154E		150	-9								
1125	57	-16	41	57	Geo Fix 41.71	3.61 5328N Started 0220E climb	150	-15								
1135	57	-16	41	57	Geo Fix 41.71	5.9 5328N Started 0220E climb	150	-20								
1151	51	-16	45	54	Geo Fix 5408N 0408E	08 and Wind Last 0 co IP	150	-22	152	152	24	152				

1500

THIS PAGE IS UNCLASSIFIED

FLIGHT RECORD															
TIME	COURSE	W/V USED &/OR D.R. DRIF	TRUE HDNC.	MAC. HDNC.	NAVIGATIONAL OBSERVATION	GENERAL OBSERVATION	LAS. MPH /K	HEIGHT & AIR TEMP.	T. A. S.	RUN		C. S.	TO RUN		E. T. A.
										DIST.	TIME		DIST.	TIME	
1204	76	/6	62	70	Geo Fix 5411N 0502E		150	-25 20000							
1220	73	-16	57	65			150	-25 20000							
1230	73	-16	57	65	5432N 0717E DR			-28 23000							
1250	96	-12	64	90	IP 5440N 0850E			-32 25500							
1258	108	-14	94	100	Fiel --- Bombs Away			-32 25500							
1301	168	/7	175	180	5411N 1012E			-32 24000							
1305	232	/18	250	255	5403N 0954E			-32 24000							
1334	269	/15	304	310	5412N 0850E	Enemy Coast Out		-32 24000							
1350	282	/15	297	303	5431N 0731E			-15 15000							
1415	279	-15	294	300				14000							
1441	247	/15	262	270	Geo Fix 5403N 0452E	IP		-10 12000							
1455	231	/15	246	255	Geo Fix 5412N 0400E			-7 11000							
1515	226	/15	241	250	Geo Fix 5336N 0253E			-9 11000		80	34	141	70	30	823
1541	309	/15	222	232	Gromer			-5 8000							
1609								7000							
1614	212	/10	222	232	5237N 0150E	Circling and Let Down		2000							
1627	225	/6	231	241	Base	Landed 1645		2000							

THIS PAGE IS UNCLASSIFIED

100 000

SECRET
398TH BOMBARDMENT GROUP (M)
OFFICE OF THE NAVIGATION OFFICER

Lead Navigator's Narrative Report

~~22 May 1944~~
(Date)

1. DATE OF MISSION: 22 May 1944
2. TARGET:
 - a/ Assigned B-41 5410N 1000E
 - b/ Bombed B-41 5410N 1000E
3. TAKE OFF: 0711
4. GROUP FORMED:
 - a/ Time 0845
 - b/ Place Baldon
 - c/
5. WING ASSEMBLY:
 - a/ Place Baldon
 - b/ Time 0845 to 1005
6. DIVISION ASSEMBLY:
 - a/ Place Blaga down to Gomer
 - b/ Time 1005 to 1105
7. LEAVE ENGLISH COAST:
 - a/ Time 1105
 - b/ Place 52°40'N 001°20'W
8. ENEMY COAST IN:
 - a/ Time 1200
 - b/ Place 52°40'N 001°20'W
9. FIGHTER MEZVOUS:
as indicated
10. TARGET IDENTIFICATION:
Visual
11. BOMB RUN:
 - a/ Time B/A 1200
 - b/ Altitude 5000
 - c/ Mag. Reading 100
12. ENEMY COAST OUT:
 - a/ Time 1200
 - b/ Place 5410N 0050E
13. ENGLISH COAST IN:
 - a/ Time 1526
 - b/ Place 52°40'N 011°20'W
14. DIVISION DISPERSAL:
 - a/ Time 1534
 - b/ Place 5240N 0051E
15. COMBAT WING DISPERSAL:
 - a/ Time 1534
 - b/ Place 5240N 0051E
16. ARRIVE BASE: 1553
17. LAND: 1614
18. DEVIATIONS FROM FLIGHT PLAN:
as indicated
19. WEATHER, GENERAL CONDITIONS:
 - a/ Cloud Coverage 3/10 to 4/10
 - b/ Visibility unlimited
 - c/ Cloud Tops 8000
20. FARTHEST GEE FIX:
5410N 001°20'W
21. RADIO RECEPTION: None
22. ENEMY OPPOSITION ENCOUNTERED:
None - accurate - accurate
3-12-1944

100 000
100 000
100 000

1502

TRACK CHART

DATE 22 MAY 44

TARGETS:
PRIMARY Kiel

SECRET

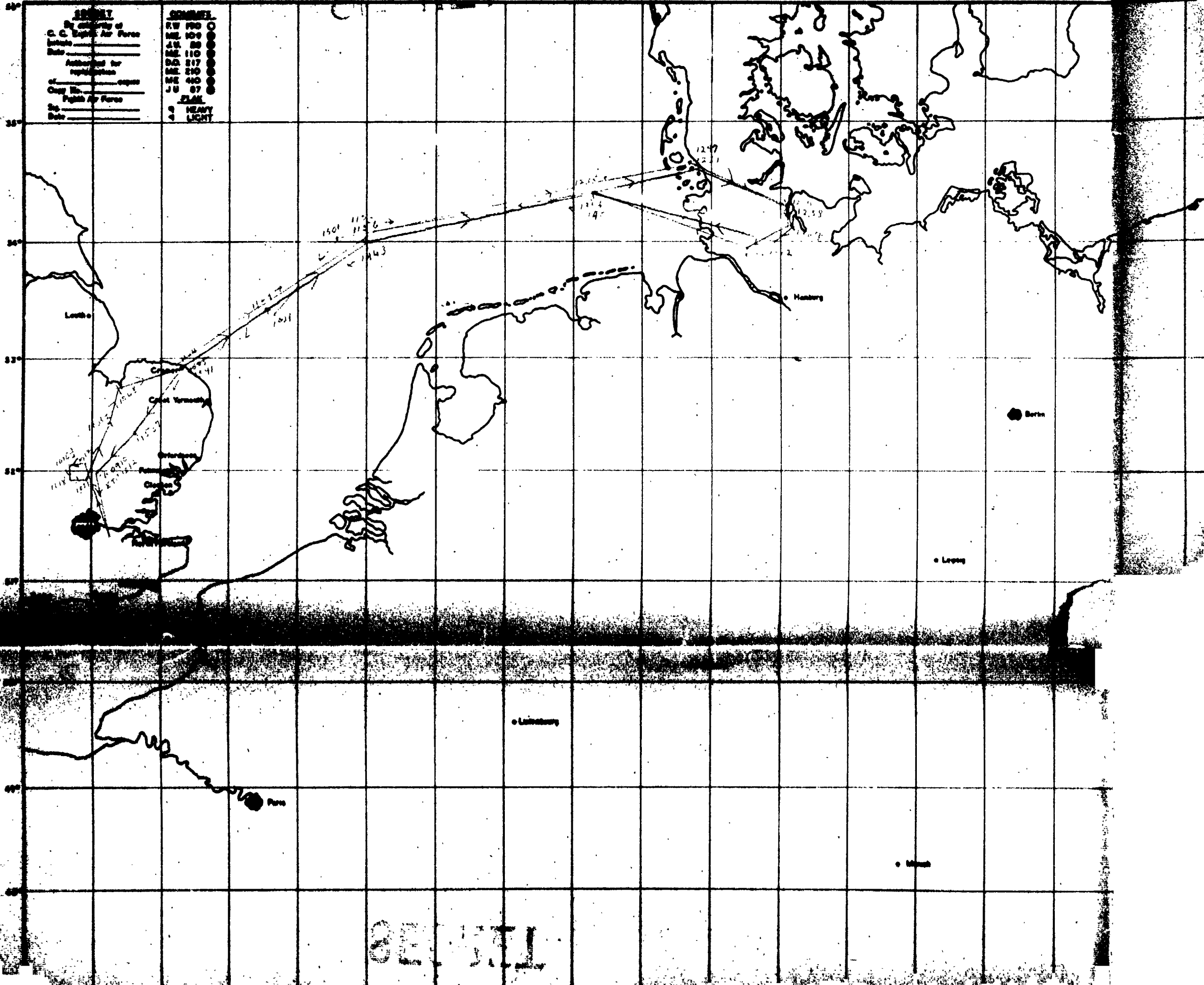

SECRET

TRACK CHART
DATE 22 MAY 44

ROUTE FOLLOWED BY 398th High Bom

_____	_____
_____	_____
_____	_____
_____	_____
_____	_____

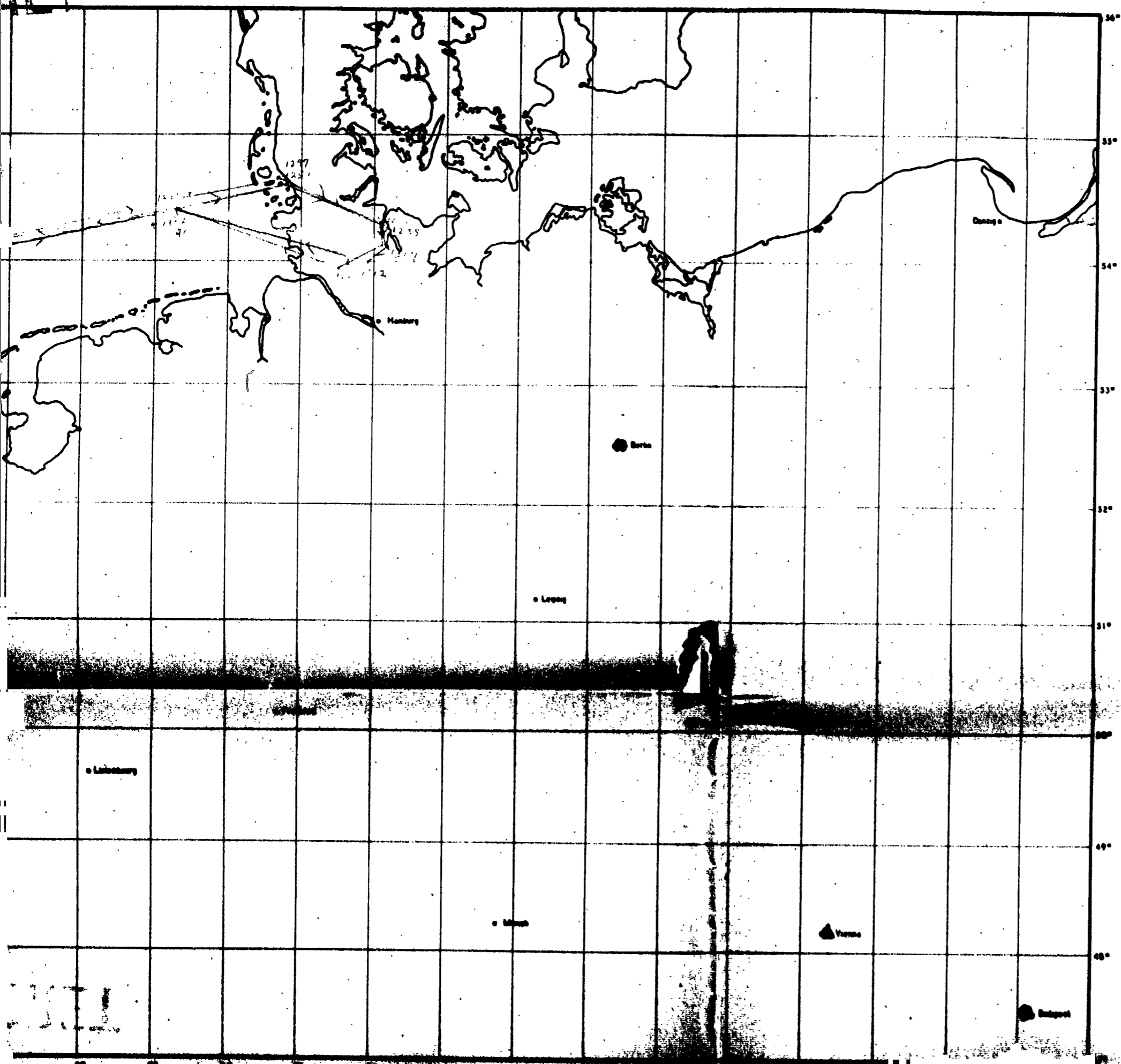

1584

THIS PAGE IS UNCLASSIFIED

FROM		W/V	HEIGHT	LAS	T.A.S.	COURSE	DRI-	TRUE	VAR.	MAG.	C. S.	DIST.	TIME	E.T.A.	CELESTIAL DATA			
TO		UESD		MPH	(K)	SE	FT	HDNG.		HDNG.					TIME	BODY	ALT.	AZI.
Base		005	500	150														
Sb #8		25	7M	230	134	166	-2	102	f10	172	137	36	14	0950	-1			
"		35	7M	150														
Debden		33	9M	230	144	358	0	358	f10	008	111	37	20	1015	-9	arrive 0-70		
"		35	9M	150														
Bishop stortford		35	9M	230	147	208	f8	216	f10	226	173	9	03	1018	-10			
"		35	9M	150														
St. Dunmow		35	9M	230	147	086	-9	077	f10	087	150	8	0	1021	-10			
"		35	9M	150														
Hidgewell		35	9M	230	147	035	-10	025	f10	035	140	13	06	1028	-10			
"		35	9M	150														
Ely		35	9M	230	147	334	f4	338	f10	348	113	25	12	1040	-10			
"		35	9M	150														
Kings Lynn		35	9M	230	147	013	-5	008	f10	018	114	22	11	1051	-10			
"		35	9M	150														
Grener		35	9M	230	147	073	-14	059	f10	069	139	35	15	1106	-10			
"		35	9M	150														
5325N 0234E		35	9M	230	147	056	-12	044	f10	054	130	54	25	1131	-10	start climb		
"		35	9M	150														
5400N 0400E		42	10M	230	156	056	-14	042	f9	051	135	61	27	1158	-14			
"		30/65	16 to 24M	150	177		-20	058	f8	064	188	85	27	0997	-27			
5425N 0720E		30/70	24M	230	190	078	-20	058	f7	065	200	36	11	1236	-36	level off		
"		330		150														
5437N 0850E		70	24M	230	190	077	-20	057	f6	063	200	54	16	1252	-36	initial point		
"		330		150														
5459N 1008E		70	24M	230	190	112	-13	099	f5	104	240	49	12	1304	-36	start descent		
"		330		150														
5459N 1012E		88	24M	230	215	167	f6	173	f6	179	280	10	02	1306	-36	TARGET		
"		330	22.5M	170														
"		330		170														

THIS PAGE IS UNCLASSIFIED

"	5425N 0720E	330 60	21M	150 150	180	286	#15	301	#6	307	126	94	45	07178 1755	-29
"	5400N 0400E	335/58 340/48	21M 14M	150 150	193 160	258	#17 #17	275 275	#7 #8	282 283	172 146	40 81	14 33	07225 2442	-22 -15
"	Gromer	350/58 350/35	14M 9M	170 150	172 147	236	#12 #14	245 250	#7 #10	257 200	163 157	303 842	10 32	07207 2524	-15 -10
"	5225N 0045E	355 32	7M -2M	170 150	159	215	#8	223	#10	233	182	37	12	1936	-13
"	base	10 20	2M	170 150	170	225	#0	231	#10	241	147	30	13	1951	#2

FLIGHT RECORD

TIME	COURSE	W/V USED E/OR D.R. DRIF.	TRUE HDNC.	MAG. HDNC.	NAVIGATIONAL OBSERVATION	GENERAL OBSERVATION	IAS MPH /K	HEIGHT & AIR TEMP.	T. A. S.	RUN		G. S.	TO RUN		E. T. A.
										DIST.	TIME		DIST.	TIME	
0911			30												
0912	160		163	173	On Course		150 #4	2000					36	14	0925
0915 1/2			173		PP 5155N 0013E	5' Left course	150 #3	3000							
0925 1/2			008		PP 5128N 0020 1/2 E	Large right turn to correct course	150 #2	8000							
0930 1/2			008		PP 5132N 0013E	Level off 3' Left course	150 #2	9000							
0941	-3		006		PP 5155N 0013 1/2 E	Heading on Geo	150 #2	9000	150	23	11.2	124			
0944	340		26		over Dobben	Begin to form Immediately	150 #2	9000	150						
1016.5			220		PP 5155 1/2 N 0012.5	Departure point	150 #2	9000	150						
1018			220- 30		over Bishop's Starford	Large turn	150 #2	9000	150						
1022.7	76		15	25	over Great Dunmow	S.S. Drift	150 #2	9000	150						
1028.7	340		21	340	over Stogwell	7 min. late	150 #2	9000	150						
1040	335		27	05	PP 5225N 0017E	Departure	150 #2	9000	150	23	11.3	124			
1050	350		30	70	PP 5245N 0023E	Departure	150 #2	9000	150						
1054 1/2					See File 5245N 0023E		150 #2	9000	150	14.7	8	147			

1500

THIS PAGE IS UNCLASSIFIED

FLIGHT RECORD															
TIME	COURSE	W/V USED &/OR D.R. DRIF	TRUE HDNC.	MAG. HDNC.	NAVICATIONAL OBSERVATION	GENERAL OBSERVATION	LAS. MPH /K	HEIGHT & AIR TEMP.	T.A.S.	RUN		C. S.	TO RUN		E.T.A.
										DIST.	TIME		DIST.	TIME	
1105	38	-8 340 22	30	39	PP 5255N 0121E	Coast out	160 159	9300		34	15	136			
1108.5	35	-5	30	39	Gee Fix 5259N 0134E		155	9400							
1117.5			35		Gee Fix 5315N 0155E		145								
1121.8			40		Gee Fix 5320N 0206E		145	9500							
1134.7		10° 20K	45		Gee Fix 5335N 0251E	4° Left Course Begin Climb	148	9700							
1157			40		Gee Fix 5357 0258E		148	10,200							
1145.2		-6	39		Gee Fix 5353N 0328E	B.S. Drift	149	13,500							
1157.8		-8	48		Gee Fix 5404N 0412E	1° Left Course	150	17000 -22							
1215	71½	-11½	60		P-38's		150	19000							
1240			110		PP 5445N 0805E	10° North Course Turn Right to Correct	150	-30 24000							
1247			70		PP 5434N 0833E		150	-30 24000							
1260			70		PP 5435N 0852E	IF	150	24000							
1257			110		PP 5427N 0951E	Smokescreen Flak	150								
1259½			120		Bombs Away	3 Fighters	150	24300							
1300			120		PP 5419N 1008E	Target	150	24300							
1302½			210		PP 5408N 1013E	Turning	150								
1311			333		PP 5358N 0853E		150	23100							
1321		0	305		PP 5410N 0923E	Airport at 5410N 0925E	150	-27 22300							
1326			280		PP 5412N 0902E		150	-25 21500							
1329			278		PP 5412N 0850E	Coast Out	150	21400							
1331½			300		PP 5414N 0832E		150	21300							
							150								

1507

THIS PAGE IS UNCLASSIFIED

1336			300		PP 5417N 0632E		21500							
1402		/8	285		PR 5430N 0720E	Turn	168 20500		54	26	M	126		
1428			263		Geo Fix 5424N 0517E	Level Off	158 13400							
1440		/8	258		Geo Fix 5415N 0447E		158 13000							
1447			255		Geo Fix 5354N 0348E		160 13000							
1452	05 26		250		Geo Fix 5347N 0328E		158 13000		71	24		178		
1456			250		PR 5342N 0316E	Begin descent	170 13000		10	3 1/2		178		
1515.3		/5	251		Geo Fix 5313N 0150E		177 8000							
1526					PP 5256 1/2 N 0117E	Coast in								
1534			210		Geo Fix 5240N 0051E	Disperse								
1539			215	225	PP 5225N 0054E		170 10 2000							
1548 1/2			210	220	PP 5209N 0011 1/2 E									
1553			210	220	1° West of Base									
1616					Land									
SIGNED _____ NAVIGATOR														

1556					Geo Fix 5242N 0045 1/2 E		150 -2 9000	130	14.7	6	149			
------	--	--	--	--	--------------------------	--	-------------------	-----	------	---	-----	--	--	--

1508

Y-BOE CHART
DATE 22 MAY 44

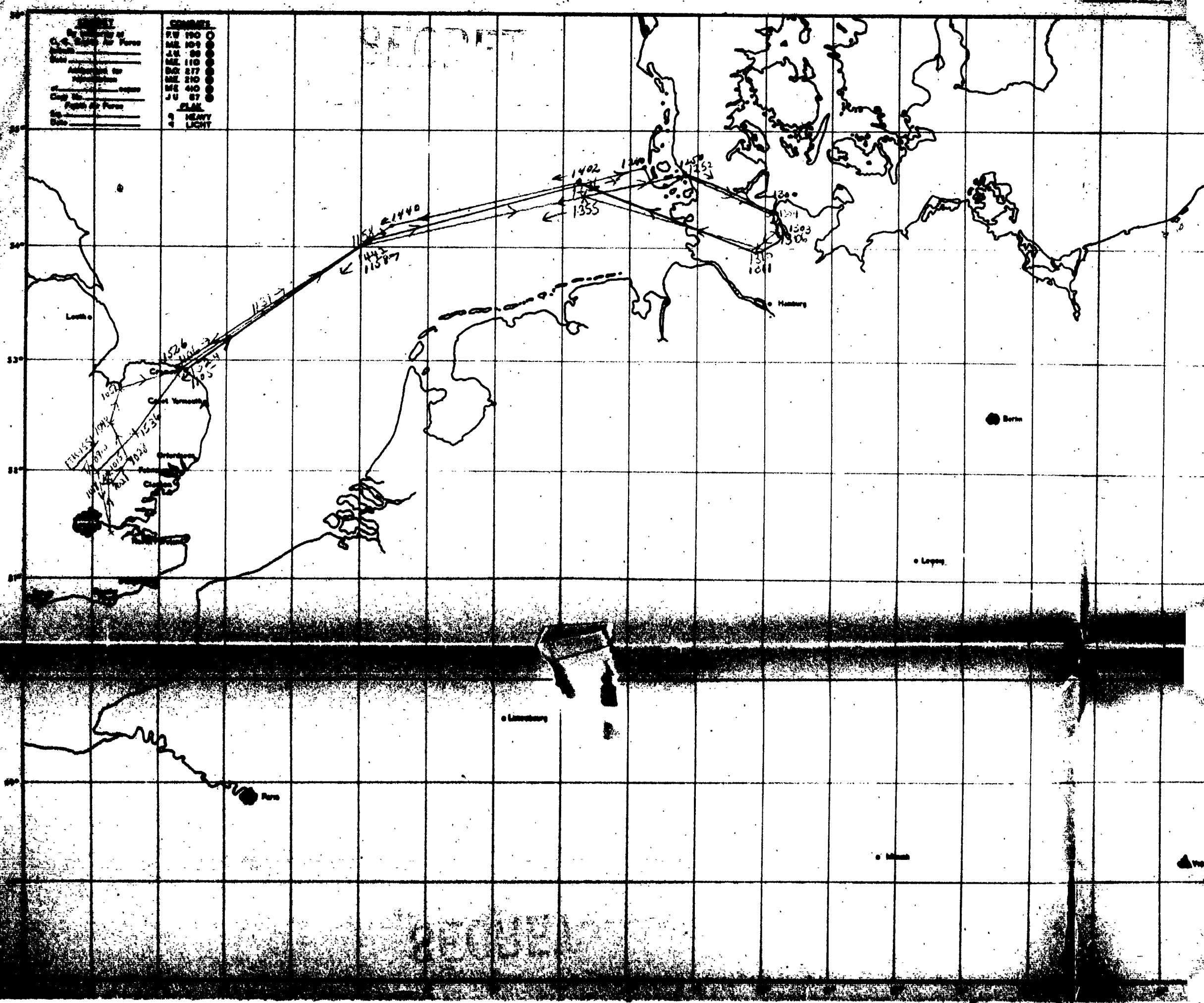

SYMBOL	COMMENT
○	FW 190
●	ME 109
○	JU 88
○	ME 110
○	DOX 217
○	ME 210
○	ME 410
○	JU 87
○	FLAK
○	HEAVY LIGHT

TRACK CHART
DATE 22 MAY 44

FOLLOWED BY 398th Low Box

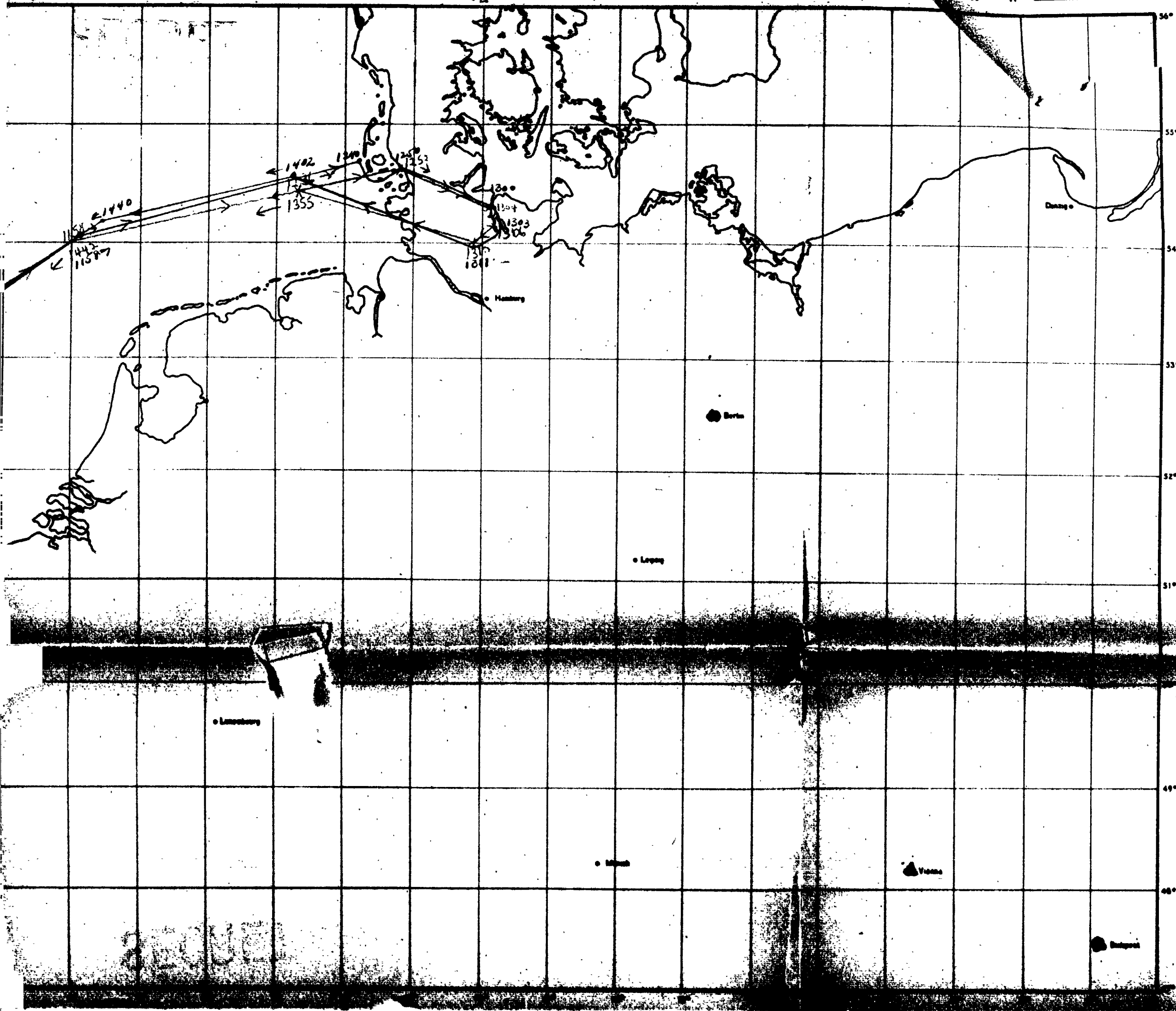

1590

SECRET

BRF - BAS - RIC - LUB V DZ RB ? -J-

PLCP 1ST SUPPLY BOMB W/IC 2201300

TO BRF - BAS - RIC - FU

SECRET 1 CBZ E-13-8 SENT IN CLEAR W/IC. DZLC RGS

1 CBZ SUPPLEMENT NO. 1 TO 1 BOMB DIV. FIELD ORDER NO. 351

1 CBZ FORM 'MILK RUP'

2. TARGET: 1 'A' CBZ GPT LEAD GR GPT LOJ CP GPT HIGH CP

A. PRIMARY AS ORDERED

B. SECONDARY GR 54/2 050013/2 035017/2 035040/2

C. LAST REPORT GU4309 072023/4 030018/2 05/039/1

TARGET: 1 'B' CBZ

A. PRIMARY AS ORDERED

B. SECONDARY SAME AS 'A' CBZ

G. LAST REPORT 063429 031041/2 035120/2 031041/2

3. A. FORCE REQUIRED: 1 'A' CBZ

91 351 393

1. LEAD BOX: 10 PLUS 1 SF

2. PLUS 2 HFF

2. LOJ BOX: 12 PLUS 1 SF

3. HIGH BOX: 12 PLUS 1 SF

1 'B' CBZ

91 351 393

1. LEAD BOX: 10 PLUS 1 SF

1 5 2 1

THIS PAGE IS UNCLASSIFIED

PLUS 2 PFF

2. LOW BOX: 12 PLUS 1 SP

3. HIGH BOX: 12 PLUS 1 SP

B. ROUTE ALL TIES 1 'A' 3B'

LEAD A/D OF EACH BOX WILL ARRIVE POINT 'A' AT ZERO MINS 75

1. PT. 'A' BASSINGBOEN -- ZERO MINS 45 MIN 10,000 FT
2. PT. 'B' BIGGESTADE ZERO MINS 44 MIN 10,000 FT
3. PT. '3' HITCHIL ZERO " 41 MIN 10,000 FT
4. PT. '4' BULLHORN ZERO MIN 37 MIN 10,000 FT
5. PT. '5' ELY ZERO MINS 23 MIN 10,000 FT
6. PT. 'F' KINGS LYNN ZERO MINS 12 MIN 10,000 FT
7. PT. '8' STOWER ZERO PLUS 4 MIN 10,000 FT

C. ROUTE ALL TIES 1 'B' 3B'

LEAD A/D OF EACH BOX WILL ARRIVE POINT 'A' AT ZERO MINS 70

1. PT. '7' FEBER ZERO MINS 15 MIN 10,000 FT
2. PT. '8' BISHOP'S MOUNTAIN ZERO MINS 42 MIN 10,000 FT
3. PT. '3' CL. TUBO ZERO MINS 36 MIN 10,000 FT
4. PT. 'D' RIDGEMELL ZERO MINS 32 MIN 10,000 FT
5. PT. 'E' ELY ZERO MINS 21 MIN 10,000 FT
6. PT. 'F' KINGS LYNN ZERO MINS 10 MIN 10,000 FT
7. PT. '8' STOWER ZERO PLUS 6 MIN 10,000 FT

D. ROUTE BACK:

- 1 'A' 3B' BISHOP'S MOUNTAIN PT. THEREFORE INST. LET-DOWN AT SPL. 7
- 1 'B' 3B' BISHOP'S MOUNTAIN PT. THEREFORE INST. LET-DOWN AT SPL. 7

1 'A' LET-DOWN HEADINGS:

1. 91 'A' GP 300 DEG TRUE
2. 91 'B' GP 300 DEG TRUE
3. 396 'A' GP 270 DEG TRUE

1 'B' LET-DOWN HEADINGS:

- 301 'A' GP 300 DEG TRUE
- 396 'B' GP 270 DEG TRUE
- 301 'B' GP 300 DEG TRUE

ADDITIONAL INSTRUCTIONS:

1. GAS LOADING: MAX.

C. ROUTE AND TIMES 1 'B' CBV

LEAD A/C OF EACH BOX WILL ARRIVE POINT 'A' AT ZERO MINUS 70

- 1. PT. 'A' DEBEN ZERO MINUS 42 MIN 10,000 FT
- 2. PT. 'B' BISHOPS SHELTON ZERO MINUS 42 MIN 10,000 FT
- 3. PT. 'C' GT. LINDON ZERO MINUS 38 MIN 10,000 FT
- 4. PT. 'D' RIDGEWELL ZERO MINUS 32 MIN 10,000 FT
- 5. PT. 'E' ELY ZERO MINUS 21 MIN 10,000 FT
- 6. PT. 'F' KING LYON ZERO MINUS 10 MIN 10,000 FT
- 7. PT. 'G' STOKEN ZERO PLUS 0 MIN 10,000 FT

L. ROUTE BACK:

- 1 'A' CBV DISPERAL PT. THEREFOR 1151. LET-DOWN AT SPL. 7
- 1 'B' CBV DISPERAL PT. THEREFOR 1151. LET-DOWN AT SPL. 7

- | | |
|----------------------------|--------------------------|
| 1 'A' LET-DOWN HEARINGS: | 1 'B' LET-DOWN HEARINGS: |
| 1. 91 'A' OF 300 DEG TRUE | 301 'A' OF 300 DEG TRUE |
| 2. 91 'B' OF 300 DEG TRUE | 390 'B' OF 270 DEG TRUE |
| 3. 390 'A' OF 270 DEG TRUE | 321 'B' OF 300 DEG TRUE |

ADDITIONAL INSTRUCTIONS:

- 1. A. 1151. 1151.
- 2. DISTANCE FROM CBV ASSEMBLY TO DISPERAL PT. 230 STAT. MILES
- 3. DURING WILL BE BRIEFED ON IMPORTANCE OF RADIO SILENCE
- 4. VHF CODE FOR VISUAL SIGNALING LAY ON
- 5. WEATHER CODE REQUEST IVABT
- 6. VHF CODE FOR RETAIL ONLY LINE-EASY-DOG
- 7. WEATHER UNIT STANDBY OVER ASSEMBLY AREAS TO ASSIST LEADERS AS TO BEST ASSEMBLY ALTITUDE
- 8. A TELEPHONE CONFERENCE BETWEEN OF LEADERS WILL BE ARRANGED BY LEADER OF 1ST 'A' CBV AT ZERO MINUS 210 MIN.

BT 220130B

AD

33 16 33 LINE 4. 1A ZERO MINUS

ADK AW

AD FOR 1.

RUD

RUD R.....220230B LINE R

1575

USLIST P3 - PC V OF AIR BR 3 0-2

FROM OI 711 22 0115

TO USLIST P1 - PC

OBJCT

DIRCT

DIRFB

SECRET 120 1-1061-2

FIELD NO 1 10 001

1. A. FIGHEXXXX SUPPORT:

2 CP3 P3'S WILL FLY AT 5425-0720E AT LOW ALT
30 MINUTES CALANCE ONE - ONE AND ONE - TWO

2 CP3 P51'S WILL FLY AT 5410-0720E AT ZERO ALT
30 MINUTES CALANCE ONE - THREE AND ONE - FOUR

1 CP OF FIGHEXXXX P3'S WILL SWEEP HERRING - HERRING
AREA AND WILL ARRIVE AT TARGET 15 MINUTES PRIOR
TO ARRIVAL OF 1ST B.D.

THEY WILL REMAIN IN THE AREA UNTIL 1500 OF
3RD B.D. LEAVES.

1 CP P51'S WILL SWEEP HERRING AREA - HERRING AREA
AREA 30 MINUTES AFTER TARGET TIME.

2 CP3 P47'S WILL SWEEP HERRING AREA - HERRING
AREA TWENTY MINUTES PRIOR TO TARGET TIME.

PLUS AREA SUPPORT FROM 1 CP P3'S AND 1 CP P51'S
ESCORTING THE 3RD B.D. FROM 5425-0720E. TO LIMIT
OF RANGE.

ALL FIGHEXXXX FIGHTER SUPPORT WILL BE 6TH A.F.

1 0 7 4

FIGHTER REFERENCE POINTS:

- R: FUEL
- L: BASTARD
- R: NUMBER LANE
- L: NUMBER
- R: NUMBER
- L: NUMBER
- R: LITTLE FOR 2ND DIV. ONLY.
- R: CORRECTION +
- L: ST. POL

2. AIRCRAFT ACTIVITIES:

- 1. COMBAT OF 1000 HOURS. DEFENSES COMBAT AT ZERO FUEL TO
- REVERSE OF 1000 HOURS TO ATTACK AT 1000 HOURS
- AND FOLLOWING THE 1000 HOURS THE SQUADRON
- 1. COMBAT OF 12 A/C EACH OF 2000 HOURS. COMBAT AT 1000
- TO REVERSE 1000 AT APPROXIMATELY ZERO FUEL TO 1000 HOURS.

3. LOCATION AND IDENTIFICATION: MESSAGE OF PEF: PLEASE IDENTIFY:

- ALL COMBAT: CR-3520 IDENT-025055/10
- SECONDARY: CR-5472 IDENT: AS DISTRIBUTED.
- LAST REPORT: NONE.

3. A. COMPOSITION OF FORCE:

- 24TH COMBAT
- 40TH COMBAT
- 1ST COMBAT
- 19TH COMBAT
- 41ST COMBAT

COMBAT WILL BE COMPOSED OF THREE SQUADRONS
OF 12 A/C EACH.

3. B. DISPOSITION OF PEF A/C.

1520

THIS PAGE IS UNCLASSIFIED

BOMB.

(2) INTERVALS BETWEEN BOMBING: 300 - 400 FEET
EX 050 FEET.

(3) SPECIAL BOMBING INSTRUCTIONS:

(A) USE VHF CODE WORD FOR TP: "GOLD DUST".

(B) THE BOMBING WILL BE BY CREW'S.

4. SUPPLY: NORMAL.

5. COORDINATIONS:

A. AIRCRAFT: 1, 2, 3, 4, 5, 6, 7, 8, 9, 10, 11, 12, 13, 14, 15, 16, 17, 18, 19, 20, 21, 22, 23, 24, 25, 26, 27, 28, 29, 30, 31, 32, 33, 34, 35, 36, 37, 38, 39, 40, 41, 42, 43, 44, 45, 46, 47, 48, 49, 50, 51, 52, 53, 54, 55, 56, 57, 58, 59, 60, 61, 62, 63, 64, 65, 66, 67, 68, 69, 70, 71, 72, 73, 74, 75, 76, 77, 78, 79, 80, 81, 82, 83, 84, 85, 86, 87, 88, 89, 90, 91, 92, 93, 94, 95, 96, 97, 98, 99, 100.

B. TARGETS: EASTERN WYOMING, SOUTHERN CALIFORNIA AND NORTH
WESTERN CAROLINA ON GRADE "A" BOMBING
MISSION.

C. V.H.F. SECTION "A".

D. A.C.E.:

(1) AIRCRAFT: 1, 2, 3, 4, 5, 6, 7, 8, 9, 10, 11, 12, 13, 14, 15, 16, 17, 18, 19, 20, 21, 22, 23, 24, 25, 26, 27, 28, 29, 30, 31, 32, 33, 34, 35, 36, 37, 38, 39, 40, 41, 42, 43, 44, 45, 46, 47, 48, 49, 50, 51, 52, 53, 54, 55, 56, 57, 58, 59, 60, 61, 62, 63, 64, 65, 66, 67, 68, 69, 70, 71, 72, 73, 74, 75, 76, 77, 78, 79, 80, 81, 82, 83, 84, 85, 86, 87, 88, 89, 90, 91, 92, 93, 94, 95, 96, 97, 98, 99, 100.

(2) AIRCRAFT: 1, 2, 3, 4, 5, 6, 7, 8, 9, 10, 11, 12, 13, 14, 15, 16, 17, 18, 19, 20, 21, 22, 23, 24, 25, 26, 27, 28, 29, 30, 31, 32, 33, 34, 35, 36, 37, 38, 39, 40, 41, 42, 43, 44, 45, 46, 47, 48, 49, 50, 51, 52, 53, 54, 55, 56, 57, 58, 59, 60, 61, 62, 63, 64, 65, 66, 67, 68, 69, 70, 71, 72, 73, 74, 75, 76, 77, 78, 79, 80, 81, 82, 83, 84, 85, 86, 87, 88, 89, 90, 91, 92, 93, 94, 95, 96, 97, 98, 99, 100.

F. FIGHTER-POWERS V.H.F. CHANNEL:

A.A.F. FIGHTER-POWERS CHANNEL

F. V.H.F. CALLSIGNS:

BOMBERS 34TH CBW - VINEGROVE 1-1

40TH CBW - VINEGROVE 1-2

1ST 'A' CBW - VINEGROVE 1-3

1ST 'B' CBW - VINEGROVE 1-4

41ST CBW - VINEGROVE 1-5



THIS PAGE IS UNCLASSIFIED

0
BAS - RIG - NUD V BAS NR.1 -0-

FROM 1ST COMBAT BOMB WING 220004B

TO BAS - RIG - NUD

SECRET 1CBW M-57-E SENT IN CLER AUTHORITY COL. GROSS

TARGET: GR 3589

MPI : 025055/10

BT 220004B

AS

ARE AR

AS FOR R

NUD R.....22/0010B ED AR

1544

THIS PAGE IS UNCLASSIFIED

LOSSES WERE 23 - 11 P-518, P-385 AND 4 P-475.

BT 220157

DELETED

AS FOR T

RUD R.....22/02302 80 111

1 6 0 1

USLIST PB - PC V OIBMP NR 7 OP

FROM: OIBMP 220420B

TO : USLIST PB - PC

OIPNT

OIFHI

OITHE

SECRET 1RD M-1065-E

BT

ANNEX NO. 1 TO FIELD ORDER 361

1. A. FRV TIMING NOW ZERO PLUS 91 MINUTES AT 5425-0720E.

3. C. REVISED TIME SCHEDULE:

CROMER	ZERO HOUR
5325-0234E	PLUS 25 MINUTES
5400-0400E	PLUS 52 MINUTES
5425-0720E	PLUS 91 MINUTES
5437-0850E I P	PLUS 107 MINUTES
TARGET	PLUS 120 MINUTES
5409-1012E	PLUS 123 MINUTES
5400-0954E	PLUS 128 MINUTES
5425-0720E	PLUS 172 MINUTES
5400-0400E	PLUS 219 MINUTES
CROMER	PLUS 261 MINUTES

D. (2) CONTROL POINTS:

C.P.1. CROMER AT ZERO HOUR

C.P.2. 5437-0850E AT ZERO PLUS 107.

C.P.3. 5412-0851E AT ZERO PLUS 147.

BT 220420B

AS

DENAP BB

AS FOR R

NUD R.....22/0500B ED K

1002

2-3-71

TO DIRECTOR

FROM SAC, NEW YORK (100-100000)
TO DIRECTOR (100-100000)

RE: [REDACTED]

NY 100-100000

TO DIRECTOR (100-100000)

NY 100-100000

NY 100-100000

NY 100-100000

NY 100-100000

NY 100-100000

TO DIRECTOR (100-100000)

NY 100-100000

NY 100-100000

NY 100-100000

NY 100-100000

NY 100-100000

7-53-M

NY 100-100000

NY 100-100000

NY 100-100000

NY 100-100000

NY 100-100000

THIS PAGE IS UNCLASSIFIED

4 0300 - 0900 0900

5 1100 1100 0900 FR

6 ¹²⁵⁰ ~~1250~~ 2300 2400 0900

7 1327 2200 2411 0943

8 1324 1000 0900 FR

9 1001

10 1001

- 10 a. 1-1-A1 1b
- b. 1-1-A1 1b
- c. 1-1-A1 1b
- d. 1-1-A1 1b

11 1/00

12 MAJOR WHEEL 1/03-A MAX MAJOR GENERAL 2400-2400

13 1017

BY 221/003

For

~~11-11-11 11-11-11 11-11-11 11-11-11 11-11-11 11-11-11 11-11-11 11-11-11~~

~~11-11-11 11-11-11 11-11-11 11-11-11 11-11-11 11-11-11 11-11-11 11-11-11~~

~~11-11-11 11-11-11 11-11-11 11-11-11 11-11-11 11-11-11 11-11-11 11-11-11~~

FOUR 30

DIR 11-11-11 22/0320 11-11-11 11-11-11

THIS PAGE IS UNCLASSIFIED

1

2172

BMP V MPE PR 3 UP

FROM 303 BOMB GROUP 2207405

TO CG 1ST BOMB DIVISION

~~XX~~

CG REF OUR NR 2 T.O.O. 2207000 (J FORM) ADD FOLLOWING GROUPS

TO LINE 1 003 PART 1B 2519-3 7343-R

R1 2207406

AS

PAUL R

BMP R....220751B LS AR

1 6 0 5

THIS PAGE IS UNCLASSIFIED

Copy 131...

DECLASSIFIED
DATE 03/15/94 BY SP5 JAL

Mission No 22/5/44

DECLASSIFIED

639-10

1608

THIS PAGE IS UNCLASSIFIED



1004

THIS PAGE IS UNCLASSIFIED



1010

THIS PAGE IS UNCLASSIFIED



1011

THIS PAGE IS UNCLASSIFIED



1014

THIS PAGE IS UNCLASSIFIED



1015

THIS PAGE IS UNCLASSIFIED

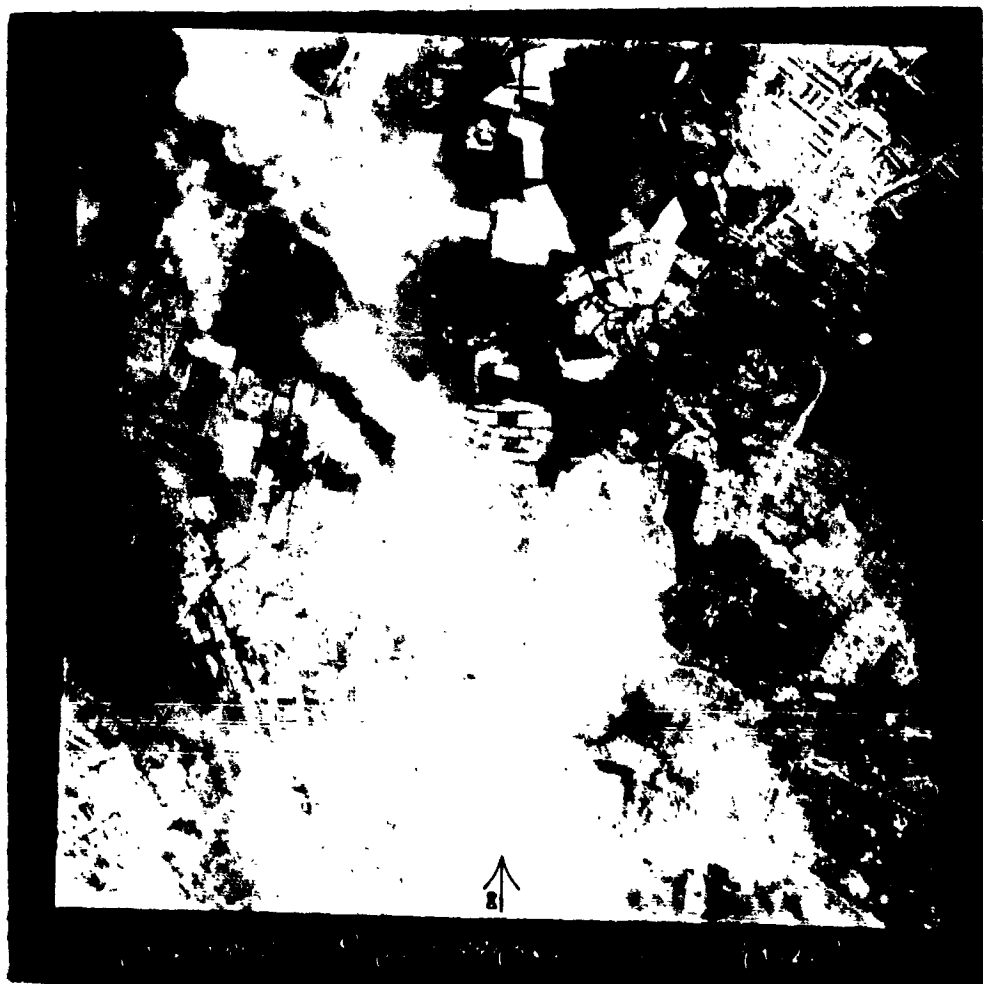

1 6 1 4

THIS PAGE IS UNCLASSIFIED



1015

THIS PAGE IS UNCLASSIFIED



1616

THIS PAGE IS UNCLASSIFIED



1611

THIS PAGE IS UNCLASSIFIED



1618

THIS PAGE IS UNCLASSIFIED

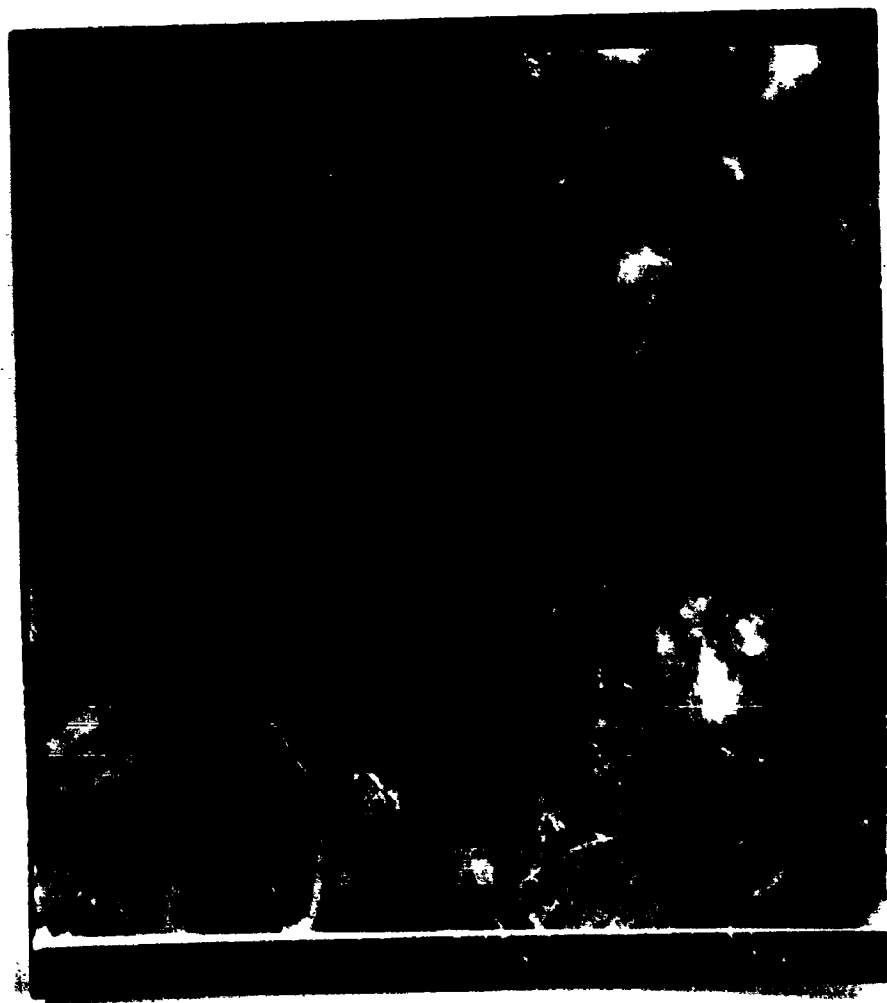

1619

THIS PAGE IS UNCLASSIFIED

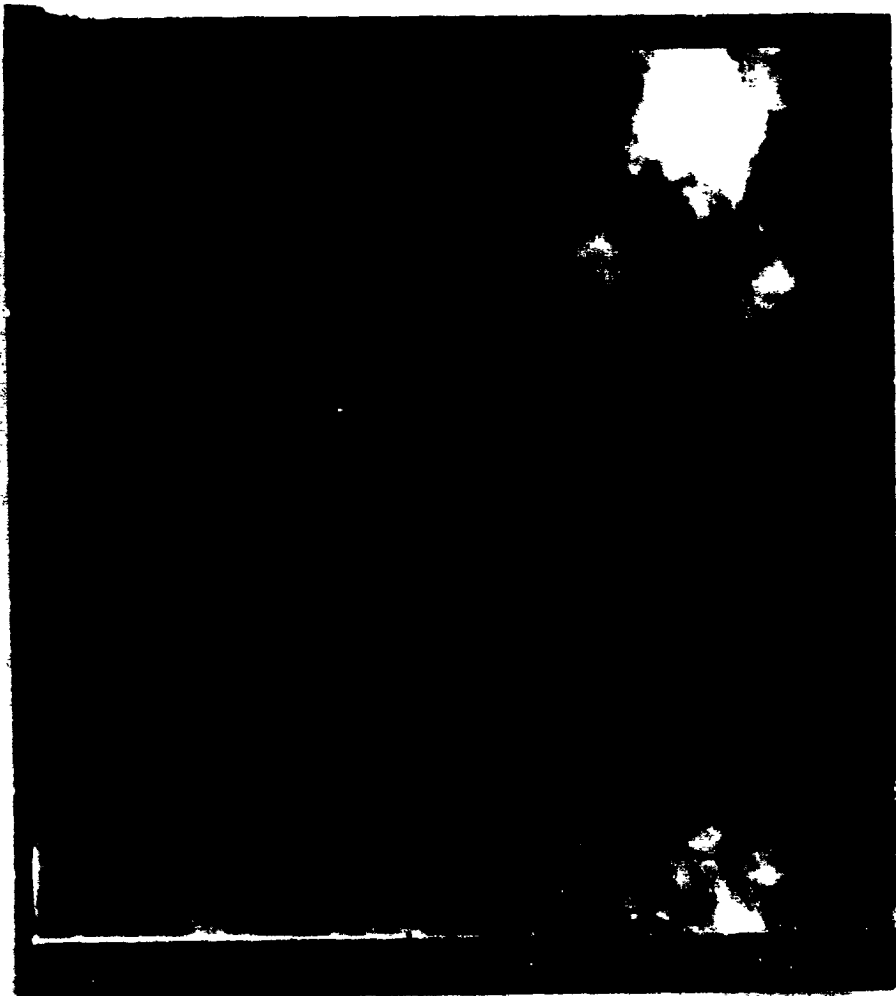

1020

PHOTO AND BOMB DROPPING REPORT

1. Group 398h 2. COMB WING 1st 3. DATE 22-5-44 SORTIE NO. 26
5. TARGET 1st 6. A/C NO. 217 7. F/L 12
8. NEGATIVE PRINTED _____ 9. INTERVAL BETWEEN PICTURES _____
10. EXACT TIME BOMBS WERE RELEASED 1300 11. WAS CAMERA VERTICAL _____
12. A/C TRACK AT MOMENT BOMBS WERE RELEASED 130 13. IF TILTED, HOW
MANY DEGREES? _____
14. POSITION PHOTOGRAPHED IF OTHER THAN TARGET _____ 15. WHAT DIRECTION
_____ _____
16. FORMATION DIAGRAM _____ 17. TRUE GROUND SPEED 220

107-X-21

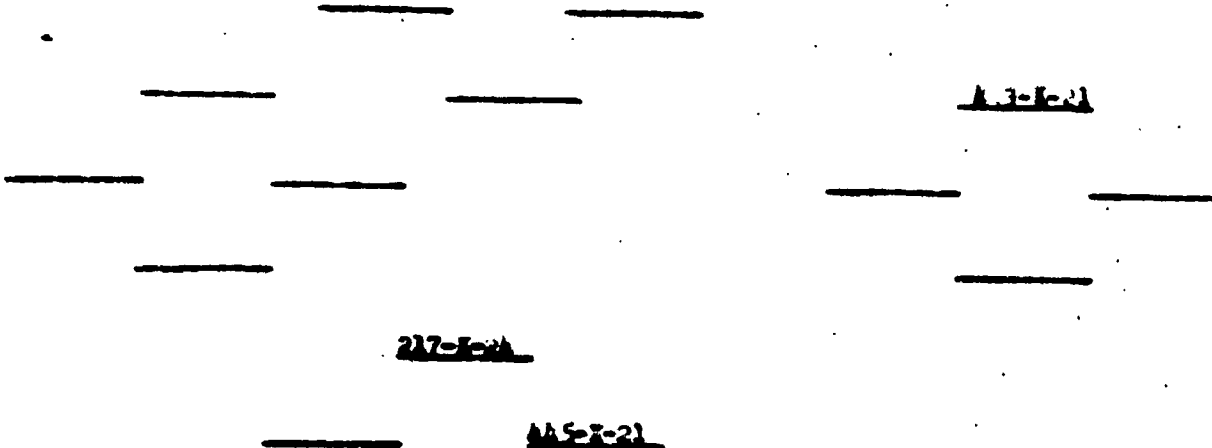

DIAGRAM SHOULD SHOW FORMATION FLOW, POSITION AND NUMBERS OF A/C
CARRYING CAMERAS, AND TYPE OF CAMERA.

PHOTO OFFICER _____

1021

THIS PAGE IS UNCLASSIFIED



102<

THIS PAGE IS UNCLASSIFIED

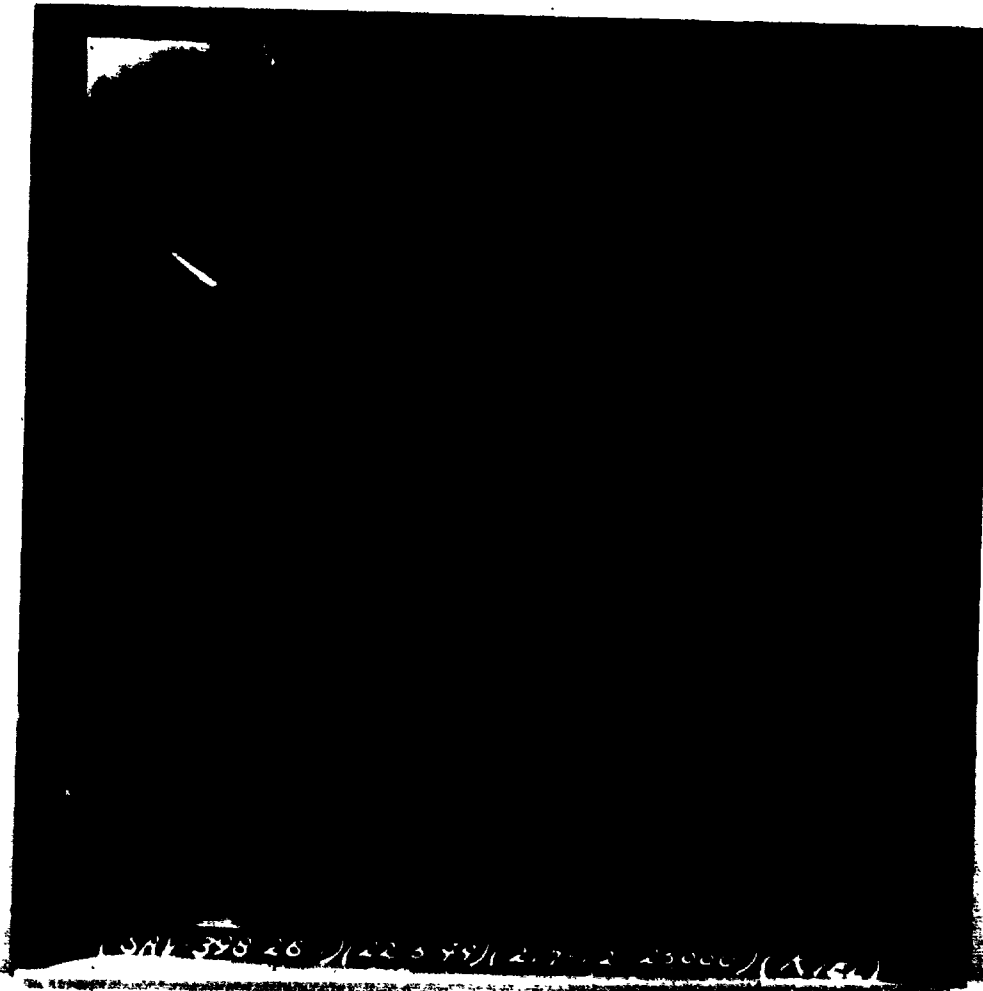

1623

THIS PAGE IS UNCLASSIFIED

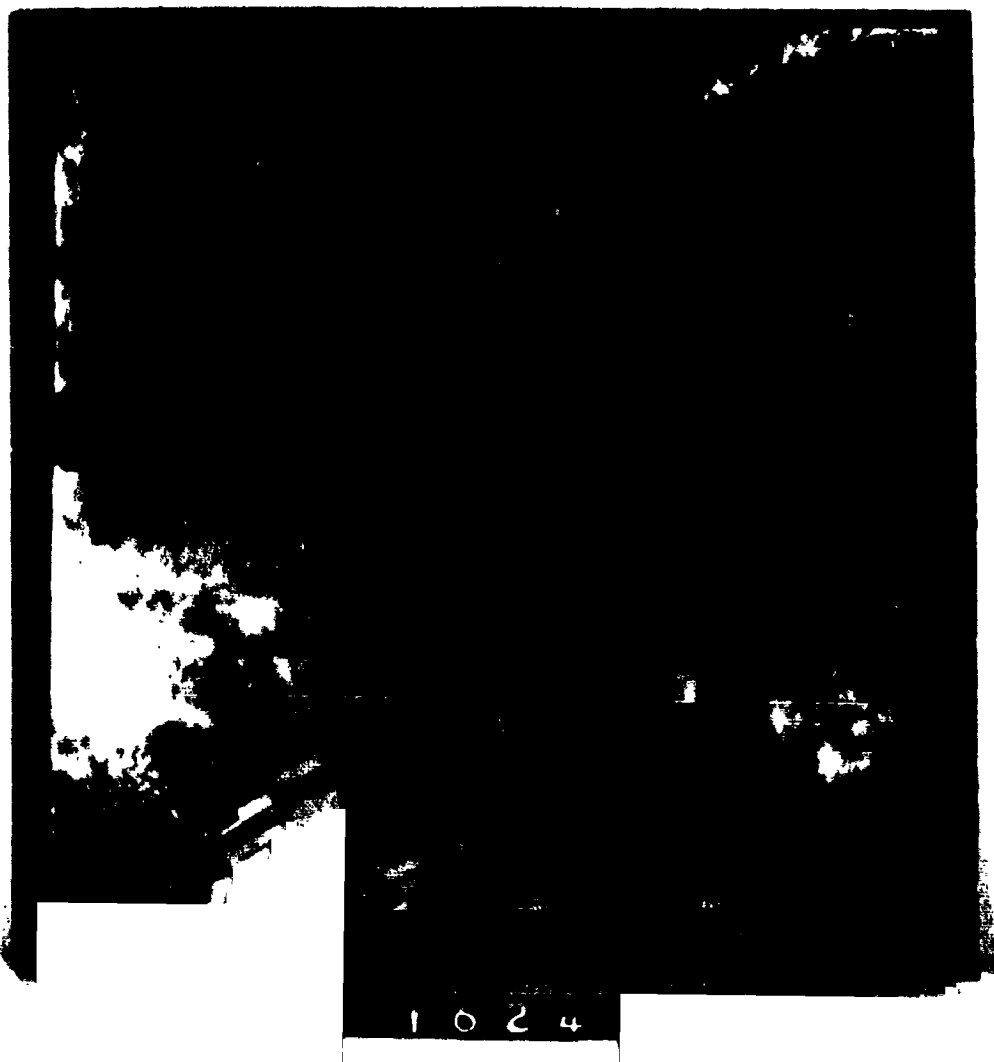

THIS PAGE IS UNCLASSIFIED



ENTER NAME TO IDENTIFY

PHOTO AND BOMB PLOTTING REPORT

- 1. Group 398h 2. COMBAT WING 3. DATE 2-5-44 SORTIE NO. 25
- 5. TARGET K1-1 6. A/C NO. 420 362 7. P/L 7
- 8. NEGATIVE PRINTED _____ 9. INTERVAL BETWEEN PICTURES _____
- 10. EXACT TIME BOMBS WERE RELEASED 1900 11. WAS CAMERA VERTICAL _____
- 12. A/C TRACK AT MOMENT BOMBS WERE RELEASED 130 13. IF FILLED, HOW MANY DISPERSES? _____
- 14. POSITION PHOTOGRAPHED IF OTHER THAN TARGET _____ 15. WIND DIRECTION _____
- 16. FORMATION DIAGRAM _____ 17. TRUE GROUND SPEED 220

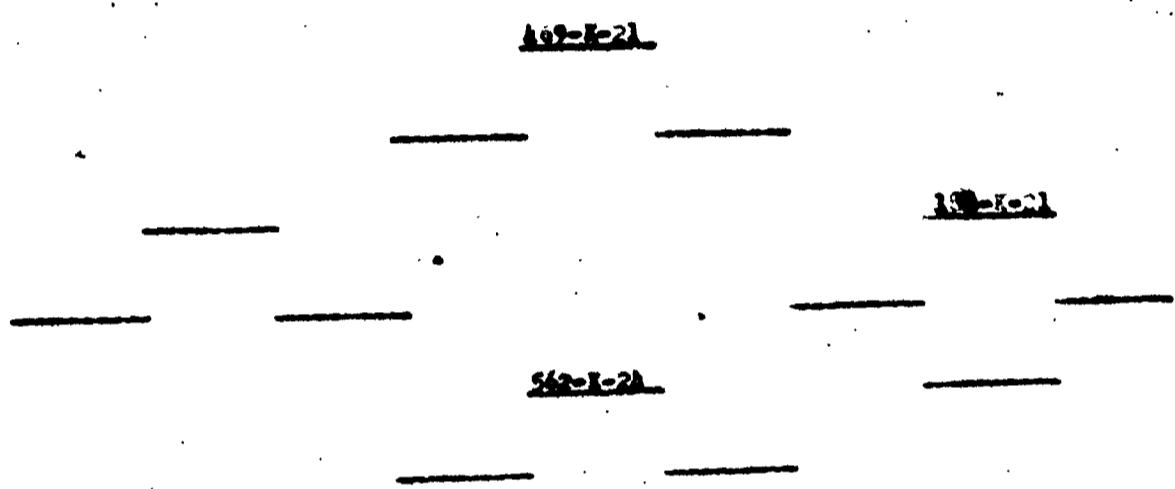
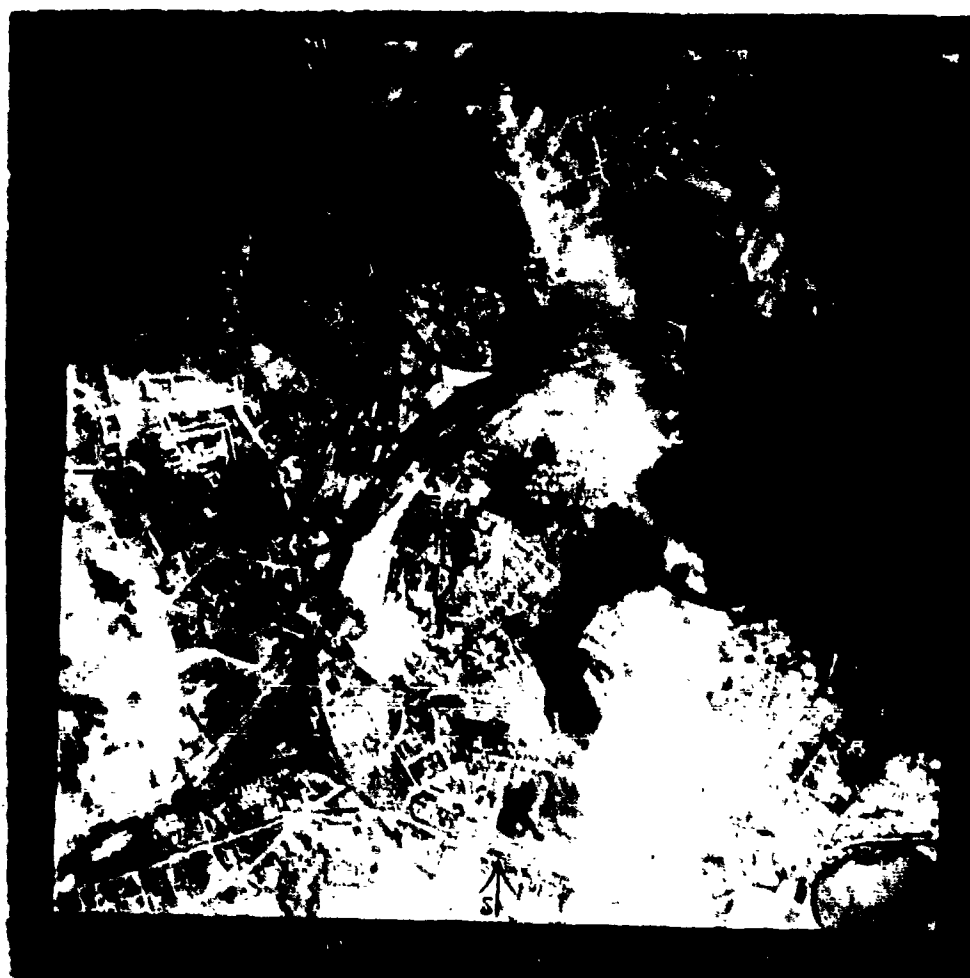

DIAGRAM SHOULD SHOW FORMATION PLOTTED, POSITION AND NUMBER OF A/C
 CARRYING CAMERAS, AND TYPE OF CAMERA.
 PHOTO OFFICER _____

1626

THIS PAGE IS UNCLASSIFIED



1621

THIS PAGE IS UNCLASSIFIED



1628

THIS PAGE IS UNCLASSIFIED

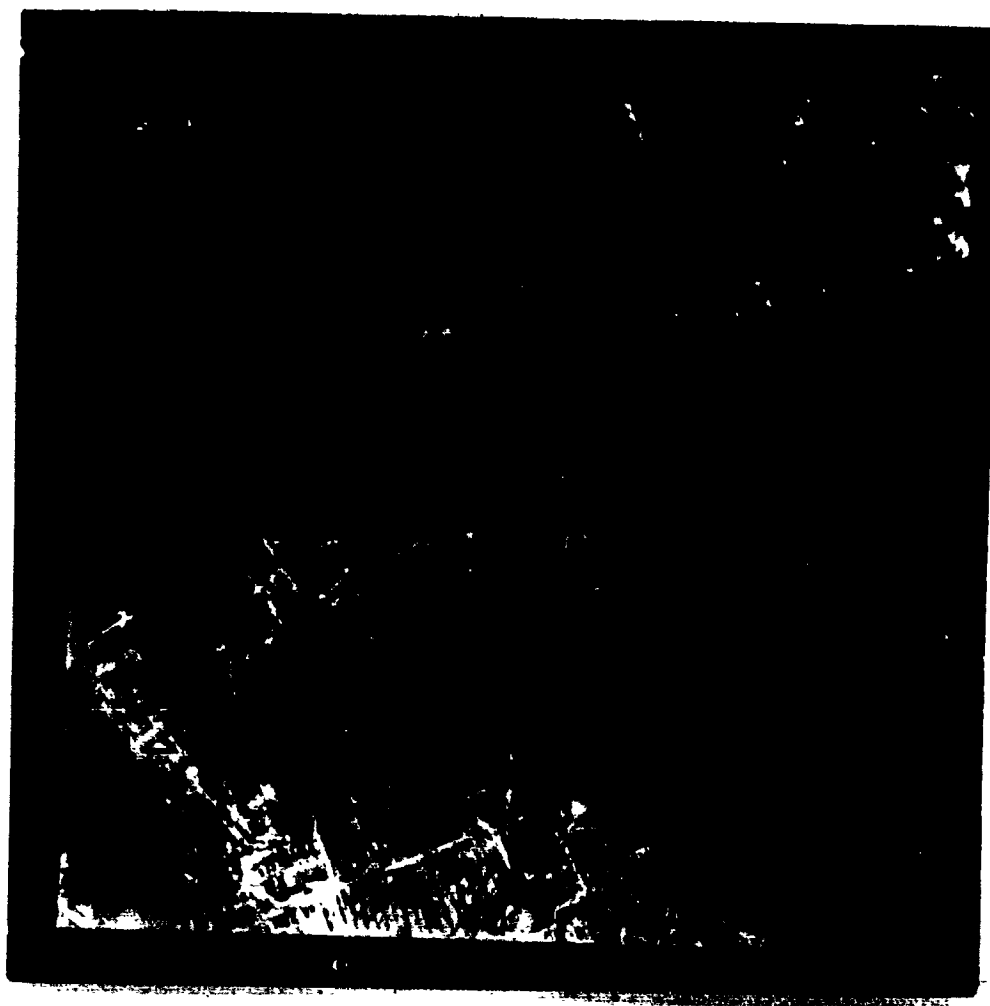

1629

THIS PAGE IS UNCLASSIFIED

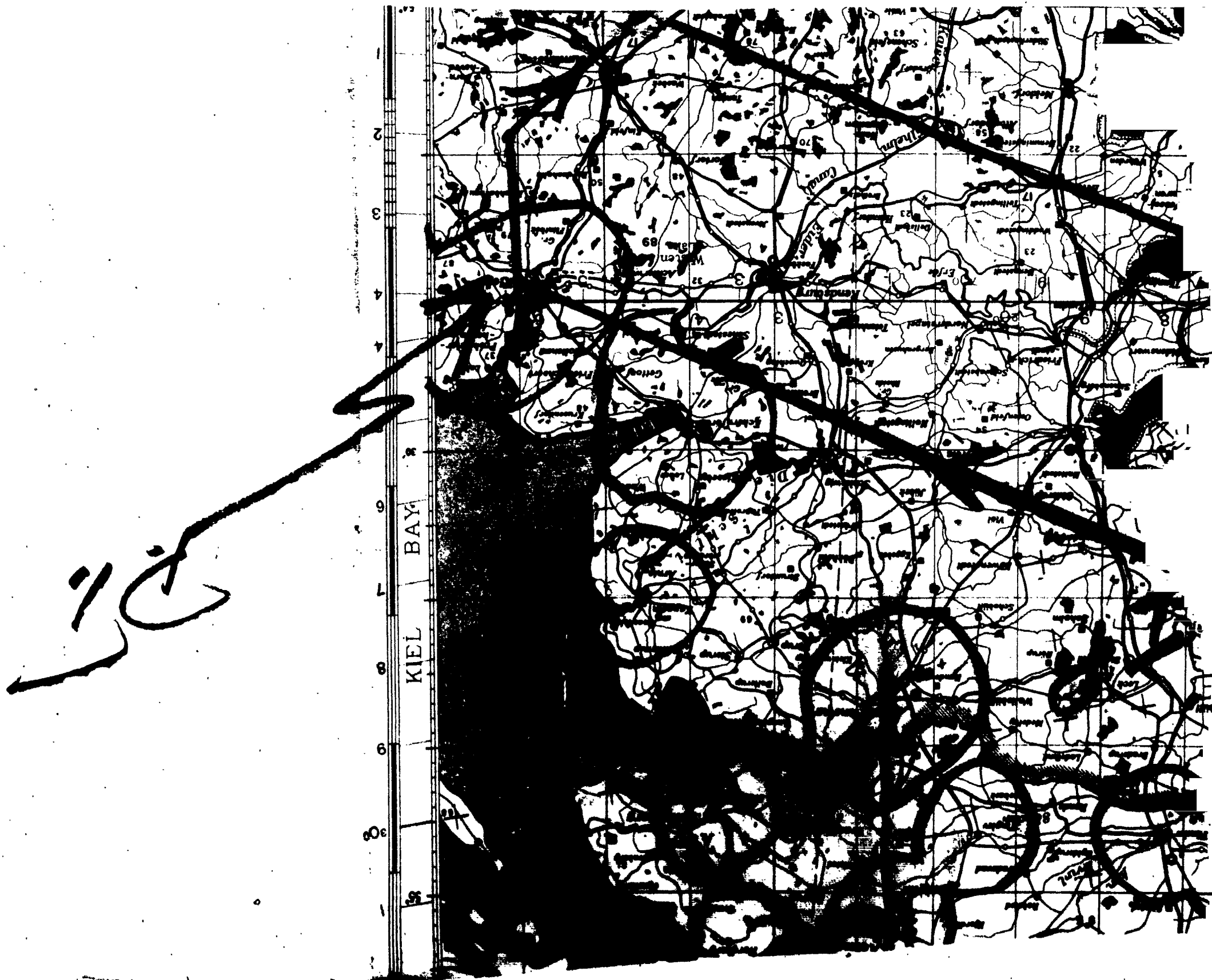

1630

THIS PAGE IS UNCLASSIFIED

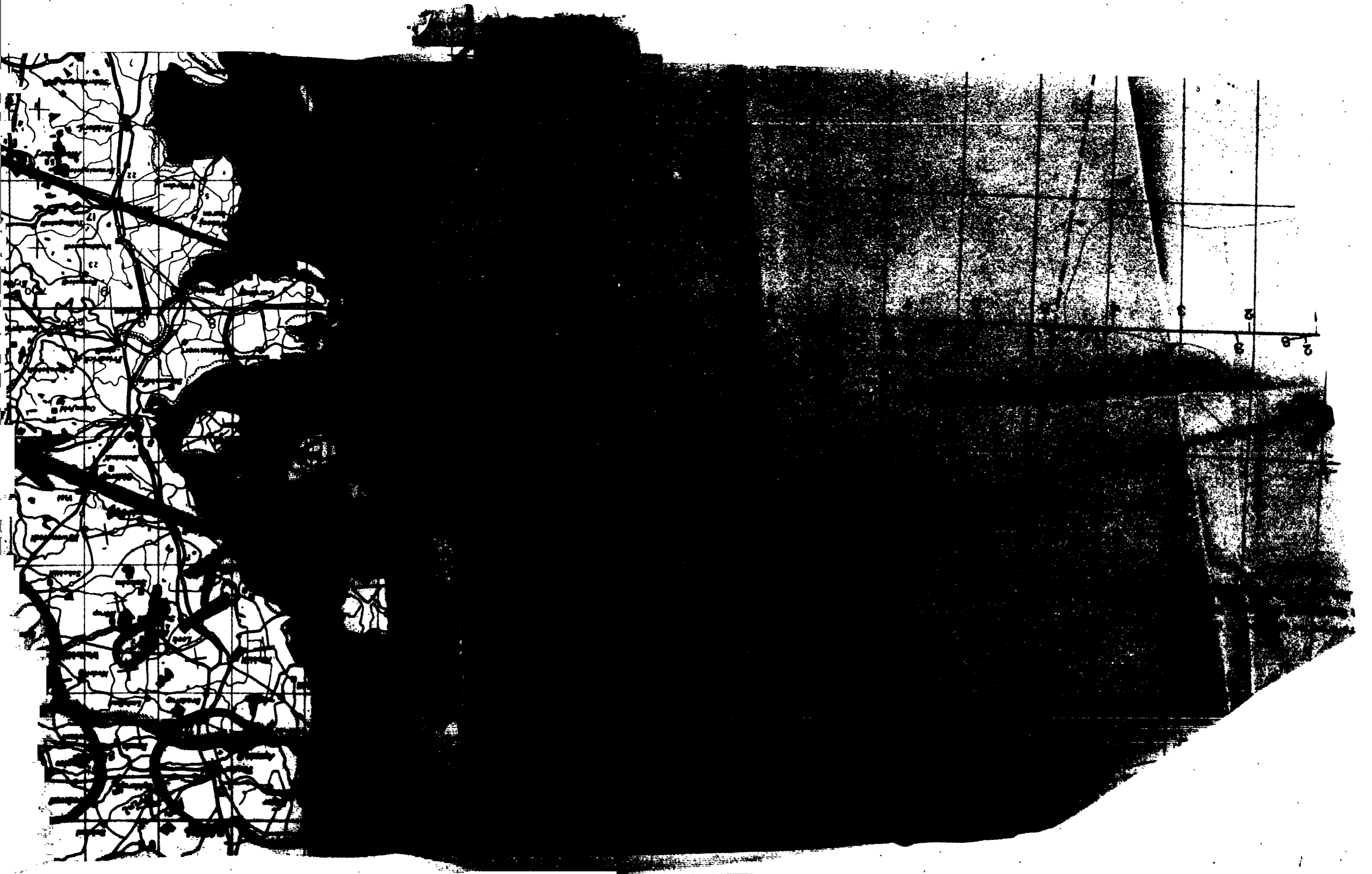

1 0 3 1

THIS PAGE IS UNCLASSIFIED

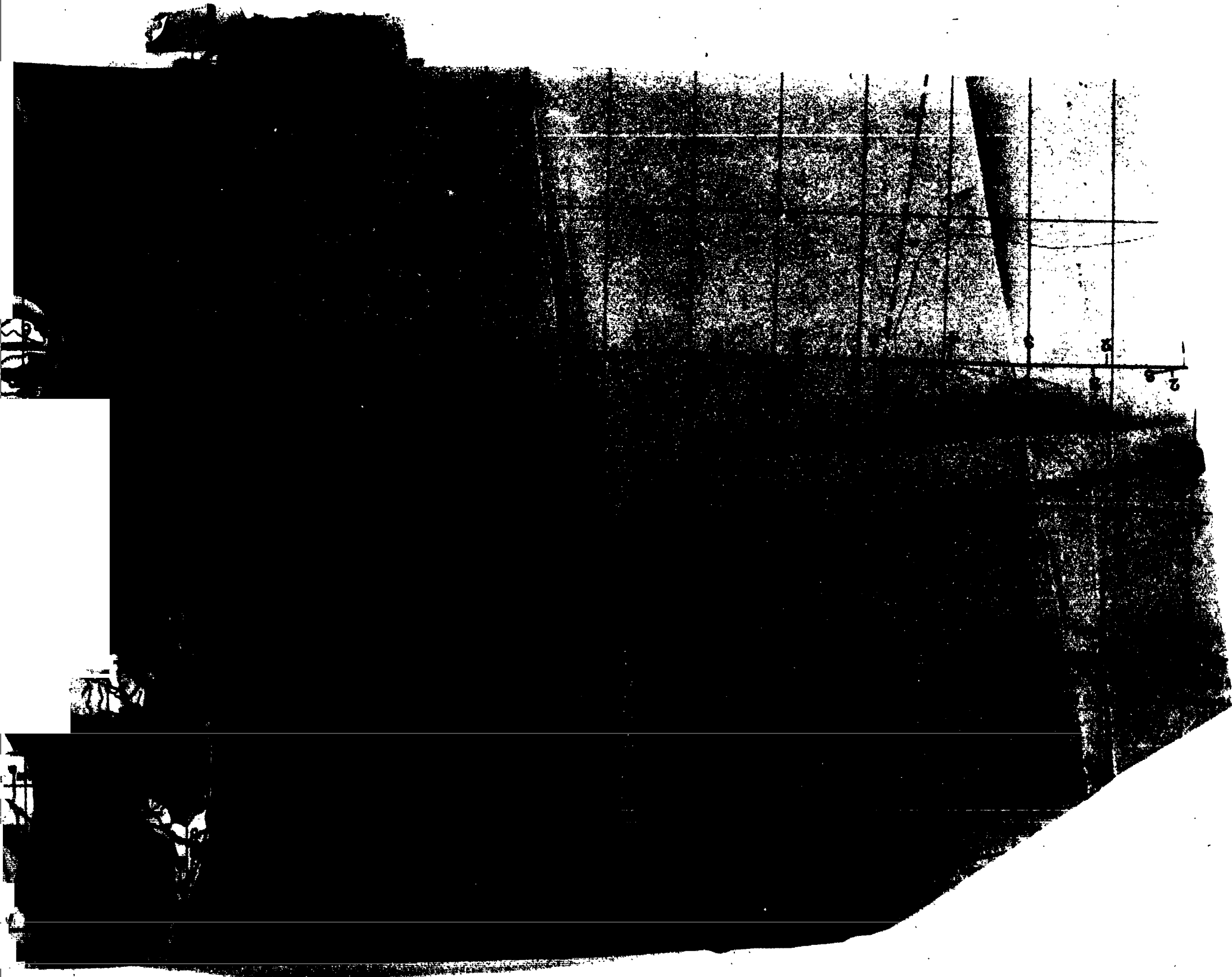

1034

BREMEN

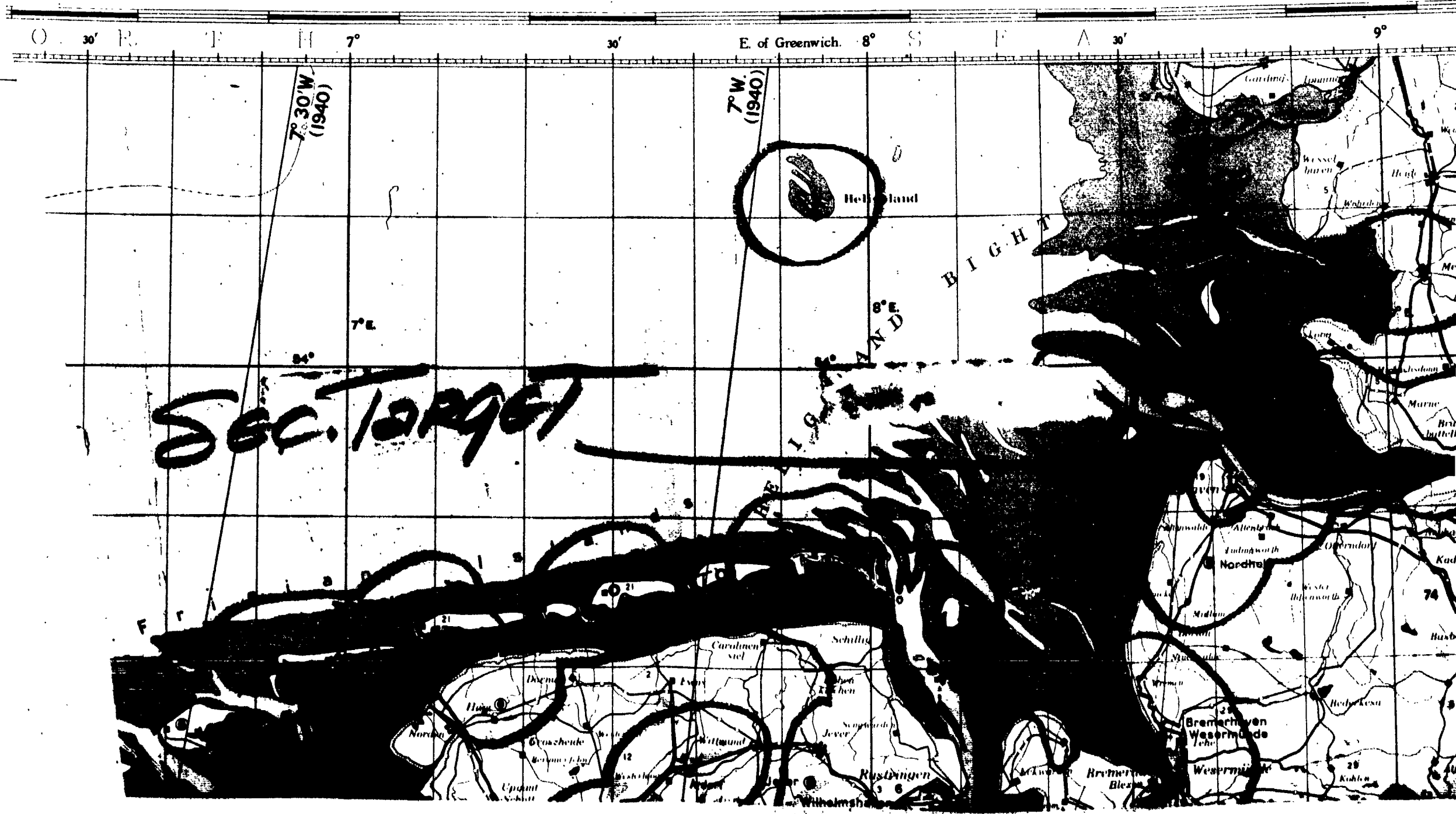

1635

EN

N.E. 52/6



CONVERSION TABLE

Metres	Feet
6,000	20,000
	19,000
5,500	18,000
	17,000
5,000	16,000
	15,000
4,500	14,000
	13,000
4,000	12,000
	11,000
3,500	10,000
	9,000
3,000	

1034

THIS PAGE IS UNCLASSIFIED

BAS V RUD NR 26 P

T BMP

FROM: 395TH BOMB GROUP (C) 222110B

TO : COMMANDING OFFICER, 1ST BOMB WING (COMBAT)
COMMANDING GENERAL 1ST BOMB DIVISION.

CONFIDENTIAL 395TH K-265-D

1. NO LEAFLETS WERE DROPPED BY THIS GROUP.
2. CREW REPORT GENERALLY GOOD RESULTS WITH BOMBS STRIKING THE CENTER OF THE TOWN.
3. THERE WERE NO ENEMY AIRCRAFT ENCOUNTERED BY EITHER GROUP.
4. GROUP REPORTED MODERATE TO INTENSE FLAK WITH ACCURACY AT TARGET. HEAVY AND INACCURATE AT I.P.
5. WEATHER ENROUTE BETTER THAN BRIEFED. AT TARGET FROM 4 TO 6 TENTHS COVERAGE.
6. AIRFIELD NOT LOCATED ON MAP LOCATED AT APPROXIMATELY (5422N-0920E) DIRT FIELD, NO APPARENT ACTIVITY. INEFFECTIVE SMOKE SCREEN AT TARGET AREA.
7. FRIENDLY FIGHTER SUPPORT WAS EXCELLENT.
8. C-1 PILOT WAS USED AND WORKED O.K.

222110B

AR

R22216B ABE INT

1635

SECRET
RAF Station 101
AFB 807

22 May 1944

SECRET 8-2 Interrogation Report.

TO : Commanding Officer, 200th Bomb Group (H), Station 101.

- 1. There were no V/A attacks upon this group.
- 2. Airfield not on map located approximately (84250-0900N) dirt field, no apparent activity.

Ineffective smoke screen at target area.

3. Statistics

- a. A/C lost to A.A. fire Nil
- b. A/C lost to V/A Nil
- c. A/C lost or missing, cause unknown Nil
- d. A/C crashed in British Isles Nil
- e. Casualties Nil
- f. Claims Nil

4. Crew Suggestions.

a. That transportation facilities be improved, decrease time between landing and being picked up.

b. Batteries supplied are not adequate for long missions.

c. Suggest that a spring be put in top of fuel tank in chin turret to hold ammunition.

SECRET
RAF Station 101
AFB 807

REPORT ON A.A. GUNFIRE
 Hq. 39th Bomb Group (A)

1. Target: Assigned Kiel, Germany Date 23 May 1944
 Bombed Kiel, Germany

2. Route as flown--
 Croner (5331E-0236E) (5404E-0413E) (5427E-0633E) (5439E-0833E)
 (5419E-1008E) (5384E-0929E) (5412E-0850E) (5420E-0730E) (5429E-0449E)
 (5402E-0331E) (5321E-045E) (5453E-0126E)
 B Group (5255E-0121E) (5404E-0412E) (5443E-0808E) (5437E-0852E) (5419E-1008E) (5408E-1013E) (5400E-0954E) (5410E-0923E) (5412E-0850E) (5427E-0730E) (5428E-0517E) (5354E-0348E) (5427E-0117E)

3. Conditions (a) At target - .6 - .8 coverage
 (b) En route - .6 - .7 coverage

4. Were our a/c "seen" or "unseen" at the target?
 (a) At targets - seen
 (b) En route - seen
 Any condensation trails? No

5. Description of Flak at target, including method of fire control if possible. Flak described as moderate and fairly accurate both as to deflection and to altitude. Possibly predicted concentration and some continuously pointed. Observed possible barrage to south of Kiel--heavy concentrations with no A/C in immediate vicinity.

6. Flak encountered or observed enroute. Nil

7. Was Chaff carried? Was it used as briefed? If not, how was it used?
 Yes-- three minutes after I.P. four units every ten seconds for eleven minutes.

8. Position of Group at start of mission-- 1st "A" Group--91st Low, 91st Low, 390th High, 381st High.

9. Details -

Group:	# a/c reasonable:	# a/c hit:	Lost:	T.O.T.:	Height:	Axis :	Bomb
:	targets for flak:	by flak :	to :	:	:	of :	Run
39th B	12	2(1 major)	Flak: 1:50	25,500	Attack: 1 min.		
39th B	15	5(1 major)	all: 1:50	24,500	1:20 min		
Totals	27	7(2 major)	all				

10. Observations and phenomena--
 (over)

14. Some very large bursts reported over target area/ white bursts reported with white streamers and dark objects like ashes falling downward. Bursts also reported in target area.

EDGAR J. DUNNAN Jr.
Capt., Air Corps,
Intelligence Officer.

REPORT ON A.A. GUNFIRE
 Hq. 39th Bomb Group (S)

1. Target: Assigned
 Bombed

Date 8/22/44

2. Route as flown-

3. Conditions (a) At target -
 (b) En route -

4. Were our a/c "seen" or "unseen" at the target?
 (a) At targets -
 (b) En route -
 Any condensation trails?

5. Description of Flak at target, including method of fire control if possible.

Position of flak at target - ...

6. Flak encountered or observed enroute.

7. Was Chaff carried? Was it used as briefed? If not, how was it used?

8. Position of Group in Combat Wing.

9. Details -

Group:	# a/c reasonable:	# a/c hit:	Lost:	T.O.T.:	Height:	Axis :	Bomb
:	targets for flak:	by flak :	to :	:	:	of :	Run
:	:	Flak:	:	:	:	Attack:	:
308	12	9 (larger)	nil	1200	2500	120° M	1000
309	13	5 (larger)	nil	1200	2500	120° M	1000
Totals	25	14 (larger)	nil				

10. Observations and phenomena

Some low flak reported over target area while flak reported with whole ...

facts also noted in target area
- 1.1.0.

2. A 100 

6

100

100

1040

Navigator
Conf 23/22

BAS BMP V NUD NR 23 P
FROM 398 BOMB GROUP 221918B
TO 1ST COMBAT WING
1ST COMBAT DIVISION

CONFIDENTIAL 398TH BG M-262 E

A. THE FOLLOWING IS THE ROUTE FLOWN BY THE 398TH BOMB GROUP
FLYING LOW GROUP IN THE 1ST 'B' CBW ON MISSION OF 22 MAY 1944.

TARGET: KIEL

B.	5255N	0121E	1105	9,300	340/22	GEE
	5404N	0412E	1157	15,000		
	5443N	0805E	1240	24,000		
	5437N	0852E	1250	24,000		
	5419N	1008E	1300	24,000		
	5408N	1013E	1302	24,000		
	5400N	0954E	1311	23,000		
	5410N	0923E	1321	22,200		
	5412N	0850E	1329	21,400		
	5427N	0720E	1402	20,500		
	5428N	0517E	1928	13,000		
	5354N	0348E	1447	13,000	005/26	GEE
	5257N	0117E	1526	5,500		

C. B/A 1259 M.H. 130 24,300

BT 221918B
AS FOR CHECK
LRE BBBB
BMP R.....'m-3) ((

BHPR.....'222045B VALE KKK
BAS R.....'BAS R.....222051B ABE KKKKKKKK

THIS PAGE IS UNCLASSIFIED

BAS BMP V NUDNR 24 P
FROM 398 BOMB GROUP 221918B
TO 1ST COMBAT WING
1ST COMBAT DIVISION

Handwritten:
24/22
Cry

CONFIDENTIAL 398TH BG M-263-E

A. THE FOLLOWING IS THE ROUTE FLOWN BY THE 398TH BOMB GROUP FLYING
HIGH GROUP IN THE 1ST 'A' CBW ON MISSION OF 22 MAY 1944.

TARGET: KIEL

B. CROMER	1101	10,900		
5331N 0236E	1128	12,000	333/42	GEE
5404N 0413E	1156	15,500		
5427N 0652E	1229	24,000		
5433N 0853E	1247	25,000		
5419N 1008E	1258	25,500		
5354N 0929E	1322	25,000		
5412N 0850E	1333	24,000		
5420N 0720E	1900	19700		
5429N 0449E	1440	11,000	027/43	GEE
5402N 0331E	1501	10,000		
5321N 0245E	1521	10,000		
5253N 0126E	1541	8,000		
C. B/A 1258	M.H. ¹⁰⁰ GP	25,500		

BT 221918B
AS FOR CHECK

~~CC UNDER C. WAXNXXNXX WA N.H. SHOULD BE 100~~

BM
LRE AR
BMP PLEASE HOLD
BMP.....''''''''''CC''''''KKKKK
BMP R.....''222100B VALE AR
BAS R.....''
BAS R....222105B A BE INT

104<

THIS PAGE IS UNCLASSIFIED

FROM: 398th Bomb Group (H)

TO: Commanding General
1st Bomb Division.

Commanding Officer,
1st Bomb Wing (Combat)

PRECEDENCE: CLASSIFICATION: ORIGINATORS NO: DATE:
Priority Confidential Station 131 22 May 1944

1. No leaflets were dropped by this group.
2. Crews report generally good results with bombs striking the center of the town.
3. There were no enemy aircraft encountered by either group.
4. Group reported moderate to intense flak with accuracy at target. Meagre and inaccurate at I.P.
5. Weather enroute better than briefed. At target from 4 to 6 tenths coverage.
6. Airfield not located on map located at approximately (5422N-0920E) Dirt field, no apparent activity. Ineffective smoke screen at target area.
7. Friendly fighter support was excellent.
- a. C-1 Pilot was used and worked O.K.

CHARLES H KRON,
Capt., Air Corps,
Intelligence Officer.

W/T: _____

MESSAGE TO BE SENT IN
CLEAR: _____
CODE : _____

SIGNATURE: _____

T.O.O. _____

T.H.I. _____

1045

CONFIDENTIAL

MISSION _____ TIME DEADLINE _____

OPERATION I, REPORT STATISTICAL - (The information contained in this section will be telephoned to Division Headquarters, A-2 Duty Officer, within five and one half (5½) hours after the airplanes have landed. It will be submitted, for each primary target, in the following form:)

1. Designation of Group _____
2. Total number of airplanes airborne per Group, including spares _____
3. Total number of airplanes dispatched per Group _____ 13
4. Total number of airplanes attacking per group. (If targets other than the primary attacked, this information will be given on each) _____
5. Number of airplanes dispatched which failed to attack per Group _____
 - a. Due to mechanical failure _____
 - b. Due to weather _____
 - c. Due to enemy action (lost before target reached, etc) _____ nil
 - d. Other _____ nil
6. Number of airplanes lost _____ nil
 - a. To anti-aircraft fire _____
 - b. To enemy fighters _____
 - c. To anti-aircraft fire and enemy fighters _____
 - d. To accident _____ nil
 - e. By reasons unknown _____ nil
7. Times of attack _____ nil
8. Altitude of attack _____
9. Bombs on each target, (Primary) (Resort) (Opportunity)

	Last	Last	Target of
	(Primary)	(Resort)	(Opportunity)
a. Number _____	a. _____	a. _____	a. _____
b. Size _____	b. _____	b. _____	b. _____
c. Type _____	c. _____	c. _____	c. _____
10. Personnel casualties

	10 lb.
a. Number killed _____	10 lb.
b. Number wounded _____	10 lb.
c. Number Missing _____	10 lb.

(If any personnel are known to have been rescued from the water, the number will be stated here. If rescues are made subsequent to the time the report is rendered, the information will be forwarded by teletype as soon as possible.)
11. Airplanes suffering battle damage _____ 6 (This is an estimate only. Detailed report covered covered under group statistics.)
 - a. Minor (Category A and AC). _____ 6
 - b. Major (Category B) _____ nil
 - c. Salvage (Category E) _____ nil
12. Preliminary Claims: Destroyed _____ Probably Destroyed _____

Damaged _____ nil
13. Nickels Dropped _____

	nil
	Place dropped _____ nil
	No. Parcels _____ nil

CONFIDENTIAL

MISSION Kiel, Germany TIME DEADLINE _____

OPERATION L REPORT STATISTICAL - (The information contained in this section will be telephoned to Division Headquarters, A-2 Duty Officer, within five and one half (5½) hours after the airplanes have landed. It will be submitted, for each primary target, in the following form:)

1. Designation of Group 396th A
2. Total number of airplanes airborne per Group, including spares 13
3. Total number of airplanes dispatched per Group 13
4. Total number of airplanes attacking per group. (If targets other than the primary attacked, this information will be given on each) 13
5. Number of airplanes dispatched which failed to attack per Group 1
 - a. Due to mechanical failure 1
 - b. Due to weather Nil
 - c. Due to enemy action (lost before target reached, etc) Nil
 - d. Other Nil
6. Number of airplanes lost Nil
 - a. To anti-aircraft fire Nil
 - b. To enemy fighters Nil
 - c. To anti-aircraft fire and enemy fighters Nil
 - d. To accident Nil
 - e. By reasons unknown Nil
7. Times of attack 1255-1300 hours
8. Altitude of attack 24,000 - 26,000
9. Bombs on each target. (Primary) Last Target of (Resort) (Opportunity)

a. Number <u>484</u>	a. <u>484</u>	a. _____
b. Size <u>100 lb</u>	b. <u>100 lbs.</u>	b. _____
c. Type <u>B</u>	c. <u>B</u>	c. _____
10. Personnel casualties
 - a. Number killed Nil
 - b. Number wounded Nil
 - c. Number Missing Nil (If any personnel are known to have been rescued from the water, the number will be stated here. If rescues are made subsequent to the time the report is rendered, the information will be forwarded by teletype as soon as possible.)
11. Airplanes suffering battle damage 9 (This is an estimate only. Detailed report covered under group statistics.)
 - a. Minor (Category A and AC). 8
 - b. Major (Category B) 1
 - c. Salvage (Category E) Nil
12. Preliminary Claims: Destroyed Nil Probably Destroyed Nil
 Damaged Nil
13. Nickels Dropped Nil Place dropped Nil
 No. Parcels Nil

"B" GROUP

HEADQUARTERS
AAF Station 134
APO 557 U. S. ARMY

S-2 FLASH REPORT.

Mission: KIND, GERMANY Date 22 May

a. Approx. number of A/C on primary 13

b. " " " " secondary nil

c. " " " " last resort nil

d. " " " " target of opportunity nil

e. Reason of attacking target of opportunity nil

f. A/C known missing nil. No. unaccounted for nil

g. Bombing results: Good fair poor unobserved

h. Weather, briefly: Bomber PFF Cloud coverage 4 to 5 tenths

i. Flak: moderate and accurate. E/A opposition: Light

j. Friendly fighter support None at

Received by C705. Heberman Sent by Kroh

Time 1715.

"A" GROUP

HEADQUARTERS
AA Station 131
APO 557 U. S. ARMY

S-2 FLASH REPORT

Mission: TRAIL, GILBY Date 11/11/45

- a. Approx. number of A/C on primary 11
- b. " " " " " secondary nil
- c. " " " " " last resort nil
- d. " " " " " target of opportunity nil
- e. Reason of attacking target of opportunity nil
- f. A/C known missing nil. No. unaccounted for nil
- g. Bombing results: good fair poor unobserved
- h. Weather, briefly: Light BFF alt or bet 10000 ft. unclouded
- i. Flak: light no E/A opposition: none
- j. Friendly fighter support none

Received by Capt. [unclear] Sent by Kroh

Time 1745

HEAD "B"

Major Jones

INTERCOM FIRM FORM

Checked YES

603rd A/C 2469
 Position in operation _____ 0900
 CA Simeral
 Pilot Brodin Elton
 Co-pilot Jane Carrado
Haberman
 Navigator Jellen Stizzo
 Bombardier Moore Woodward
 Fueler Rochford

77

1048

Faint, illegible text at the top of the page, possibly a header or title area.

DATE

Table with multiple columns and rows, containing faint, illegible data. The table structure is difficult to discern due to the low contrast and noise in the scan.

Faint text line, possibly a separator or a specific entry label.

Faint text at the bottom of the page, possibly a footer or a concluding statement.

Murray

INTERNATIONAL UNION

Local 1933	Division 600th	399	Country	USA
Position in Formation	# 3 - 3 Element		0902	0900
Position in Unit	3rd		1605	
Name	Woods		Burt Leahy	
Company	Hutchinson		Leahy Rabada	
Position	Alpert		Rabada Johnson	
Position	Schatz		Johnson Burt (E)	
Position	Hanna		Burt Figueira	

✓ 1300 38-100 ✓
 2400 38
 99 I.
 12 min

X a. 1000 -
 Make of equipment

X 1000
 1000

1. 17 #4 hanging out - 2nd part

Target

Scan

Moderate - Accurate

Yes

As briefed

transportation terminals - 4 -
slip - Waileā 55 min

cut down in half - horizontal
stair

Stick Hit -
Hole # 2 Engine Nacelle
Hole - h. Horizontal stair
Hole - ft. Wall



Helmet too tight at ears

1651

1604

600th	536	C	22/5
head 3rd	Same		0920 0300
Pests velt		Brubaker	1604
Campbell		Wolf Wolfe	
Van Dyke		Hosbach TAFARIAN	
Anderson		Hosbach Collins	
Brooks		Hosbach Hosbach	

YES 300 2400 110 4 men 38-100 ✓

jos

As a result of
Hosbach's on 11/19/59
surrounding city

X none

1. Same as above over to get just at total.

her

target

Room Measure - Accurate

gas

6. changed

3 more tools
none -

Fuel gauge # 3 out .

1653

"B"

Marsy

11-01-11-11

600th / 487

Enter F

0900

12-07-11

Same over to

1435

Fritog

Cook

Adleman

Teale

Garrett

Perez

Sauer

Hartman

Colburn

Tillotson

✓
300
2400
104 M
12 min

100 LB load
38 ✓

Target, don't over target.

1. Adleman (no name) - 1324 5400 N 0912 E
23000 - Target, don't over target - red
advent
2. Sauer - 10000 right side target -
3. " " over target - just starting from
10000

Onion Target scene accurate as to alt + direction

Yes
No

as briefed -

4 copies

Jacket (stolen out of 600 inside
changing places)

1055

"B"

Dunbar

Group 092 Squadron 603rd 7080 22/5 1947
 Position in formation 0900
 Position at 0900
 Pilot Durtschi Cannon
 Co-pilot Rush Witmer
 Fuel Trocst Welence
 Bomb Wolf Meador
Campbell Humbert

[Faint, illegible text]

[Faint, illegible text]

[Faint, illegible text]

[Faint, illegible text]

[Small handwritten mark]

1651

"B"

INTER-OFFICE ROUTING SLIP

Group 003 Squadron 603rd No. 2568 Unit: N Date: 22/5 1941
 Position: In formation _____
 Position: _____
 Pilot: Dwyer No. 10 Lt. Boersma
 Co-pilot: Williams No. 11 Lt. Hovey
 No. Mutz No. 12 Lt. Ford
 No. Woolley No. 13 Lt. Zawetsky
 No. Zoldy No. 14 Lt. Harrington

1658

1
[Faint, illegible text]

[Vertical line of faint, illegible text]

1659

"B"

my

Group 999 Squadron 603 /C 2508 Letter J *22/5131*
 Position Description #4 - High Element *0900 0921*
 Position same *1608*
 Pilot Foster, D.L. *1st Lt*
 Co-pilot Silverman *1st Lt*
 Observer Heitman *1st Lt*
 Bombardier Parkley *1st Lt*
 Navigator Hineman *1st Lt*

yes *1239 1/2* *M 47* ✓
24000 *38*
1050 my
19 1/2 min from IP
3 min before turn
Target area cleared with
flashes

as briefed about 6/10 coverage

good. 5/10 38a *none*

1660

7. E109a - 4 in one by 3 in another - after bombing target did not attack.

could be seen most of the time

Flak encountered just after left the coast of Hvide

Over target -

- off to one side - off to ~~one~~ not intense or accurate

not accurate in in heavy form about 2000' thick - the plane did not encounter it. about 4 bursts of white 6-8 can crows with white streamers. no damage due to flak.

Simulated smoke screen over target - but was not lit over enough - a definite ring around target area. First impression that the attack surprised the enemy - they were not ready.

3 min after P 1015 min. 3 by 4

yes none

none none

Chem turret elevation would not work - did not have time to get a spare. Any note on left hand gun not feathered down.

1001

"B"

Morgan

INTERCOMPARISON

Group 392 Squadron 603rd 2562 1st G 26/5/51 YES
 Position Information Lead - low alt - low sq. 2922 1923
 Position Ov. Target same 1603
 Pilot Stoll Lynn
 Co-pilot Kushera Anderson
 Navigator Klette Smith
 Bombardier Moskewitz Moore
 Radio Holmes Beers
Tail
R. Wait.

1301 M47a
24,000 42
99°T
12 min
 Believed bomb hit on the bottom

as briefed
Clear over target 5710 coverage in the air

most 38°
some 51° at target
none

2 different Aqualore one with yellow & one with white?

About 15 min out from Coast a B-17 flew in from Coast from the south paralleled course (did not come in close) about 15 min then headed back north and turned back in direction he came from originally - camouflaged B17.

Smoke got over target but wind blew smoke away making target hard.

160c

40. (ME 109) - just after leave, target - P-38s ahead
54°19'N - 18°08'E. them.

a few miscellaneous birds in target area.
quite a bit of flak noted at Freyran Island
arrived at escorting P-38s

at Target.

Moderate flak - fairly accurate
however somewhat low -
seascrow bursts - right over target.
just before reaching target. - appeared
a grasshopper-creeper streamer apparently
a white type of smoke - also white
Both white & black bursts over target
white bursts higher at about 30,000'

eyes
above

as briefed & also
3/4 way out
3/4 boxes

none. minor about 3 holes.

Had long wait before being brought in from plane & then
had to burn a ride.

"B"

Jorke

INTERVIEW REPORT

603rd / 7317 / P
 Yes
 22/5/1947
 0900
 No 2 - friends - High of - low
 name
 Engel Meson
 Wright McIver
 Edick Anderson LEE
 Wilkins Wright CRAWFORD
 Badovinec Bruno NARAGON

✓
 3.000
 2.100
 1.100
 1/2 min
 M 47
 38
 Yes
 No
 Good - current,
 town
 No

✓
 Case - ...
 3 ...

X

X

None.

Curfield (no network) ... 3/1/68
 09272; - decided.

a B-17 but - no 1 ...
 (no 3 ...)

a 433 ...

ho

Target

Some accounts for hit - Moderate
situation, mostly on 50 count

Target - White smoke trails straight up and
lobbing over - (possible rockets) - groups
of streamers (4 in each group) - twisted +
fizzed at end. Drifting.

Yes - about 4 boxes

~~How~~
~~how~~

Pilot not able to determine whether view of
or PFF bombing - Had to stick to B channel.

"B"

Keyes-

INTERLOG FORM

Group 603 Squadron 603rd I/O 2579 Leader C Date 22/5 1944
 Position in Formation #3 High Bk - low sq. Tail No. 0900
 Position Over Target SAME Return Time 1609
 Pilot Scott Top Self
 Co-pilot Spitzer Moxey
 Navigator Neiloti Clifford
 Bombardier Taylor Cross
 Gunner Grash Hermen

✓ 1300 38 447 1000 ✓
29,000 38
109° mag
100. of top. See target ahead Hit all
around vicinity. Saw smoke
over target. FIVES.

over 1000 ft 20 sec
the 1000 ft for 1000 ft

~~_____~~

~~_____~~

NONE

Hew-gelaid -

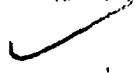

OFF TO LEFT ON FORMATION TO LEFT

target -



Tracking - GOOD FOR ALTITUDE DEFLECTION. WEIRD SCARE. CIRCLES AT TARGET.



3 BOXES.

NONE



Transportation after mission back. Men been awakened too early -

1001

"B"

Neyes

I:

INTERCOMPARISON

Group	132	603rd	7348	Location	R	Date	22/5 1951
Position	L	Formation	# 3 how ech (a)				0900
Location	W	Same					1602
Pilot	Foster, J.K.					Bring	
Observer	West					Cropp	
Navigator	Wallace	L				Werner	
Radio Operator	Bryan	R				Tuttle	
Engineer	Gruette					Brown	

✓ 1300 23,500 105 mag ✓
 38 X 144 100, 12 ✓
 Excellent results. HIT in city or hit to right of target.

✓ Goals were target & ground. No coverage.

~~XXXXXXXXXX~~
 ✓
 X

ONE of planes hit # 4 engine feathered. Escorted back by P-38's. (Hit at target)

on Route back
Heligoland

Target-

✓ Flak seen from distance.

✓ very accurate. Moderate-heavy.
white & dark - considerable white
puffs - Scarecrow 1 minute before
target.

✓ 6 min before Target
NOT enough

no

✓ ~~6~~ cylinders per minute required

"08"

Wagner

603rd	7186	22/5
Head. High School C.P.		0900
Same		1115
Wagner		Singleton
Krueger		Fels
Krecklow		Andrews
Boyle		Wright
Dockerty		Bruno

✓ 1258 22,000 110 * 8 min

38 x 100 1497 ✓

GOOD HIT near MP1 MUCH SMOKE & FUEL REQUIRED

✓ in Briefed Bureau in 8/10

~~_____~~

~~_____~~

~~_____~~

~~_____~~

Smoke screens hit and showed up target

COTAGE - off coast 54 35 W narrow strips

A/F Not counted - 54 22 N at 1320 hrs

0920 E

Some in distance just before target at time
canal

target.

Heligoland +
Hilzsumbank

✓ (weaver to moderate
accuracy. Not concentrated
on 9/c. Good altitude
(weave firing) score missed
at night

Large white Bursts, above Black puffs near
Billowy -

NONE

NONE

NONE

NONE

Smooth show -

10/1

"B"

INVESTIGATION

Group	603rd	4570	F	22/5
Position				0900
Location				
Lat	Latson		Vredenburg	
Long	Ullom		Bourke	
Alt	Aceto		Lundy	
Dist	Waldbauer		Harbit	
Time	Fuermeler		Martorello	

1612

Handwritten text at the top of the page, possibly a header or title, including the word "Yacht" and some illegible characters.

Handwritten text in the upper middle section, including the word "Yacht" and other illegible characters.

Handwritten text in the lower middle section, including the word "Yacht" and other illegible characters.

Handwritten text at the bottom of the page, including the word "Yacht" and other illegible characters.

2

1675

"H"

Dugan

INTERCOMPARISON FORM

Observer	1002nd	180 v	J	5/10/48
Target	#2 High Element			0900
Location	Same			1648
Observer	Ryan		Cowley	
Observer	Test		Horvath	
Observer	Foster		Keene	
Observer	Adams		Devan	
Observer	Stovall		Coombs	

✓ 1258 10th 10th 42
 26000
 100°

none

none

✓ 2110 at target

none

good

none

Spoke seen at Kiel
 B-17 seen from in wing to the Right
 just south of Kiel at 1306 (5 men
 jumped out)

2 or 3 minutes before reaching the
 target large flock burst was observed
 larger than the rest and there were
 only one.

1616

None

At Jørgensen ^{Very low} inadequate + accurate

carried

not used

none

✓

*Transportation inadequate after landing
Ration inadequate*

1611

saw about 15 SE E/A.

On enemy coast
(Denmark)

Target -

- saw at a distance

Moderate & light - not too accurate
in barrage form -

Large + small bursts together
Black + Grey bursts

just beyond flak area around
target (405 mm. beyond target) - believe
saw rockets - not in burst like flak -
but straight up down streamers.

Results

~~7~~ 1000 caliber now used

none

none minor - 2 small holes in tail

Oxygen system went out. Had to crank bomb bay
door down & bomb door opened in flight. Ammunition
can fell out of left turret in flight.

1014

"H"

1/21/51

MEMORANDUM

TO : Mr. Tolson
 FROM : Mr. [Name] 60and 094
 SUBJECT: [Name] 0900
 [Name] 1635
 [Name] Scott Top [Name] t 3. Sudborough
 [Name] Hawkins Hancock
 [Name] Mitchell Brewer
 [Name] Lomis Groncki
 [Name] Smith Nungester

[Faint handwritten notes and signatures]

[Faint handwritten notes and signatures]

[Faint handwritten notes]

Target

W. A. ...

...

... (REV.)

Yes

Yes

No

"A"

AL

60nd 7 H 751
 103 - low sq - High sq 0900
 Garage 1045
 Dollar → ERON
 Turner Jellison
 Linke ELY
 Gonzales Micinboth m
 Cooper Weiler

✓ 1258
 26,000
 420M
 H. min

100 is wind
 32
 200 to 250
 100 to 150

Open level at 1000
 2000 course

X

no

no

3 13-17 at 1000 at 6 on
 way back. One level at front at target.

30 to 40

have

M2 127 5 + W 171

Target

yes

Modems - low + off to left

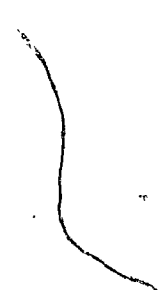

White streamers - stacked to water and
like it more than from a long way out.

yes

no

have

✓ Much in progress

Tauget

seen - spouse - accurate - manager
to maintain

none

none

none

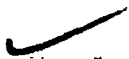

1001

"A"

602nd

463

Z

1/5

grad ship in bay
the group

0300

1645

Ross	Moore
Walker	Mitchell
Hentschel	Scholl
Martin	Jenkins
Riccio	 Penland

✓ 1255
 25500
 55
 100
 38

written at 100 and then 1000

more

more *same*

B-17 went down just after the dog at
(chute seen to open)

none

at Target seen D. ... + accurate

used ^{smoke} Rocket height finder
Smoke screen at Kiel ineffective

none

none

✓

Suggest that a spring be put in top of
field box in Chin turret to hold ammunition
Alarm bell switch should be safety
Rations insufficient for the mission.

1007

"A" B. J.

MISSION REPORT

Group 482 Squadron 602nd 150 th K US82/5137
 Position in Formation # 3 Lead element 0900
 Position James as a line 16:15
 Pilot Roderick Mon-gin Barbait
 Co-pilot Harvey Barbait Ericksen
 Navigator Scribner Serrano Pearson
 Bombardier Ward Ward Ward
 Gunner Carter Carter Serrano

1254 100
24500 6
3300 6
3000 36

mission
Super 520 engine
maintained altitude

mission
mission

B-17 down over target, ahead and on
 the right of the formation. (Behuten seen)
 Smoke screen at Hill (ineffective)
 4 Rocket rockets seen over target

Flak hit nose and severed
 electrical trunk lines, leading to
 bomb release and to the light on
 panel also severed the manual
 release switch. 6 bombs dropped
 on target and rest jettisoned from
 bomb bay.

1020

over target seen moderate + accurate
at J.P. seen very little - inaccurate

yes
no

Salvaged in target area

✓

1 Candy Bar insufficient for 8 hr. flight.

1021

"A"

INTERNATIONAL FORM

Name: John 601st 1/0 308 Letter B 22/5
 Position: In Company 0900
 Address: Halter Loveland
 County: Sherman Dvorak
 Telephone: Bunning Burns
 Rank: Harris Wroe
 Service: Goesel Wytswal

AW
TW
MS
SW

(Faint, mostly illegible text, possibly bleed-through or very light printing)

Handwritten text at the top of the page, possibly a title or header.

Handwritten text on the left side of the page, possibly a date or location.

Handwritten text in the middle of the page, possibly a list or notes.

Handwritten text in the lower middle section of the page.

Handwritten text at the bottom of the page, possibly a signature or footer.

"A"

INTERNATIONAL FORM

Country Yes

601st A/C 217 Int'l U. 0800
 Ingram Rw Morales
 Rose Y.P. 1941 Willis
 Hoffman 71 Gnasdowski
 Bergen Y.A. 1941 Melley
 Christensen Y.A. 1941 Andrews

Handwritten text at the top of the page, including a date and possibly a name or title.

Handwritten text in the middle section of the page, possibly a list or a set of notes.

Handwritten text in the lower middle section of the page, continuing the notes or list.

Handwritten text at the bottom of the page, possibly a signature or a concluding note.

'A'

1117.00.11.4. ERM

00000

Group 082 Squadron 601st C 445 Tactic H Date 21/5/44

Position in formation 1st 2nd 3rd 4th 5th 6th 7th 8th 9th 10th 11th 12th 13th 14th 15th 16th 17th 18th 19th 20th 21st 22nd 23rd 24th 25th 26th 27th 28th 29th 30th 31st 32nd 33rd 34th 35th 36th 37th 38th 39th 40th 41st 42nd 43rd 44th 45th 46th 47th 48th 49th 50th 51st 52nd 53rd 54th 55th 56th 57th 58th 59th 60th 61st 62nd 63rd 64th 65th 66th 67th 68th 69th 70th 71st 72nd 73rd 74th 75th 76th 77th 78th 79th 80th 81st 82nd 83rd 84th 85th 86th 87th 88th 89th 90th 91st 92nd 93rd 94th 95th 96th 97th 98th 99th 100th

Position by Target 1st 2nd 3rd 4th 5th 6th 7th 8th 9th 10th 11th 12th 13th 14th 15th 16th 17th 18th 19th 20th 21st 22nd 23rd 24th 25th 26th 27th 28th 29th 30th 31st 32nd 33rd 34th 35th 36th 37th 38th 39th 40th 41st 42nd 43rd 44th 45th 46th 47th 48th 49th 50th 51st 52nd 53rd 54th 55th 56th 57th 58th 59th 60th 61st 62nd 63rd 64th 65th 66th 67th 68th 69th 70th 71st 72nd 73rd 74th 75th 76th 77th 78th 79th 80th 81st 82nd 83rd 84th 85th 86th 87th 88th 89th 90th 91st 92nd 93rd 94th 95th 96th 97th 98th 99th 100th

Pilot Fairbanks Stichter

Co-pilot Skow Fuerst

Navigator Gunn Haulgren

Bombardier Lancaster Connor

Radio Operator Moore Genung

Observer Skow Fuerst

Observer Gunn Haulgren

Observer Lancaster Connor

Observer Moore Genung

Observer Skow Fuerst

Observer Gunn Haulgren

Observer Lancaster Connor

Observer Moore Genung

Observer Skow Fuerst

Observer Gunn Haulgren

Observer Lancaster Connor

Observer Moore Genung

Observer Skow Fuerst

Observer Gunn Haulgren

Observer Lancaster Connor

Observer Moore Genung

Observer Skow Fuerst

Observer Gunn Haulgren

Observer Lancaster Connor

Observer Moore Genung

Observer Skow Fuerst

Observer Gunn Haulgren

Observer Lancaster Connor

Observer Moore Genung

1525

[Faint handwritten text]

[Faint handwritten text]

[Faint handwritten text]

[Faint handwritten text]

[Faint handwritten text]

[Faint handwritten text]

[Faint handwritten text]

[Faint handwritten text]

1627

A
11/11/54

1. INFORMATION

Group 602 Squadron 602nd / 511 Post P Date 11/5/54

Position in formation 1st Tank 010 Time 0900

Position 1st Return Time 1:37

Pilot Discoll Top Gun 1st Otrander

Copilot Walker Lead 1st Gehris

3rd Trimmer F. 1st Mazzanti

4th Offutt H. 1st Guo

5th Ball 1st Lydic

[Faint, illegible text]

[Faint, illegible text]

[Faint, illegible text]

[Faint, illegible text]

1
1
1

1
1
1

1

1
1
1

1
1
1

1
1
1

1
1
1

1
1
1

1
1
1

1
1
1

1
1
1

1
1
1

1 0 2 2

PRIMARY

HEADQUARTERS
AAF STATION 134
APO 557

FLAK CLOCK: The clock diagram below, when used as a map, represents an evaluation of the anti-aircraft defenses of the target. The numbers are priorities of entrance and exit, these being along headings 30 deg. apart. Shading in RED represents the MOST DANGEROUS SECTOR; shading in GREEN represents the SAFEST SECTOR; BLUE represents GOOD to FAIR sectors. The degrees represent HEADINGS of the airplane in the direction of the arrow IN or OUT.

Wind 65 M.P.H.
From 345 Degrees

Target _____
Date Computed _____
Tracing _____
Corrected To _____

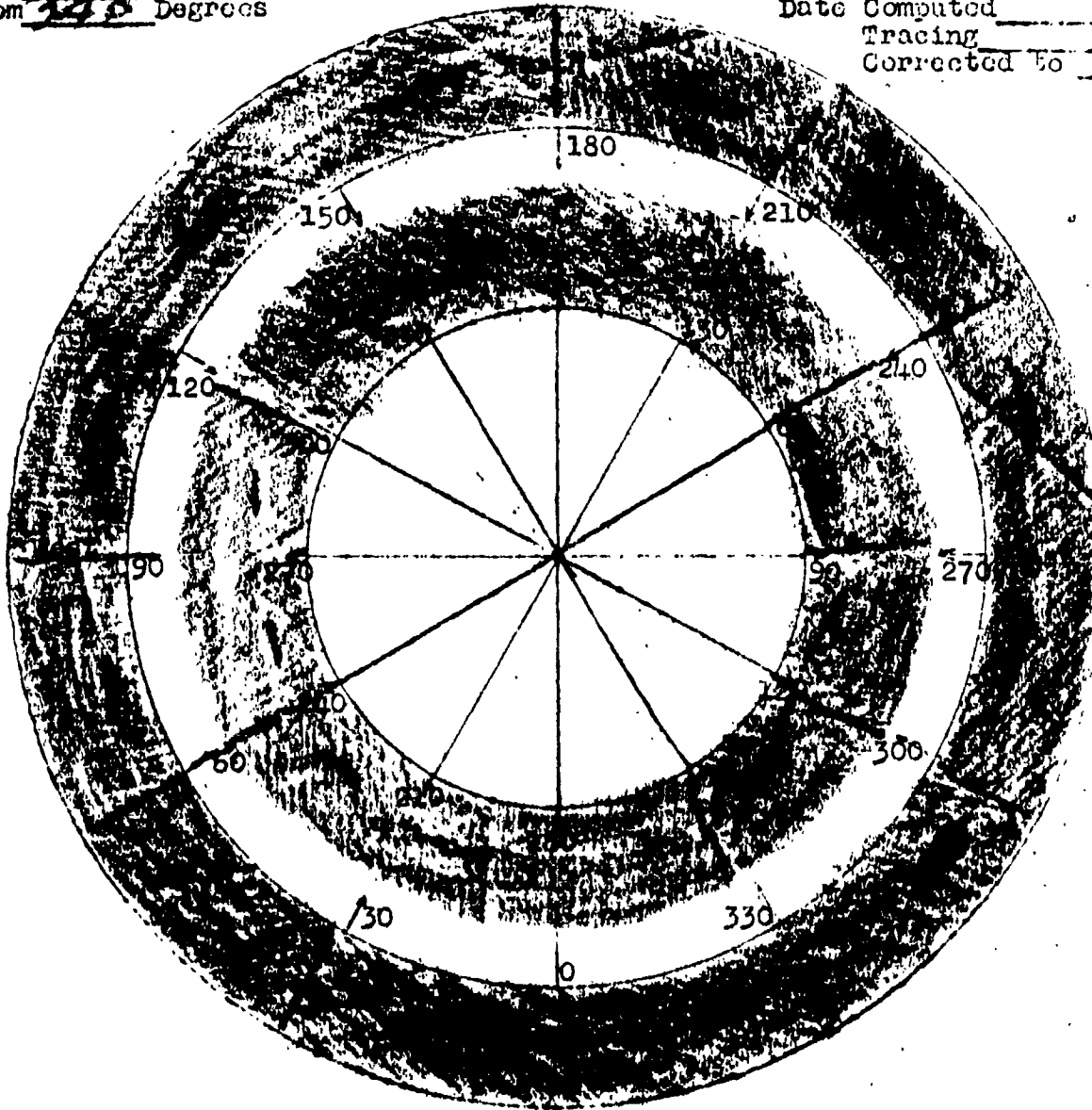

100 IN RANGE

1700

SECONDARY

HEADQUARTERS
AAF STATION 134
APO 507

FLAK CLOCK: The clock diagram below, when used as a map, represents an evaluation of the anti-aircraft defenses of the target. The numbers are priorities of entrance and exit, these being along headings 30 deg. apart. Shading in RED represents the MOST DANGEROUS SECTOR; shading in GREEN represents the SAFEST SECTOR; BLUE represents GOOD to FAIR sectors. The degrees represent HEADINGS of the airplane in the direction of the arrow IN or OUT.

Wind 65 M.P.H.
From 320 Degrees

Target _____
Date Computed _____
Tracing _____
Corrected to _____

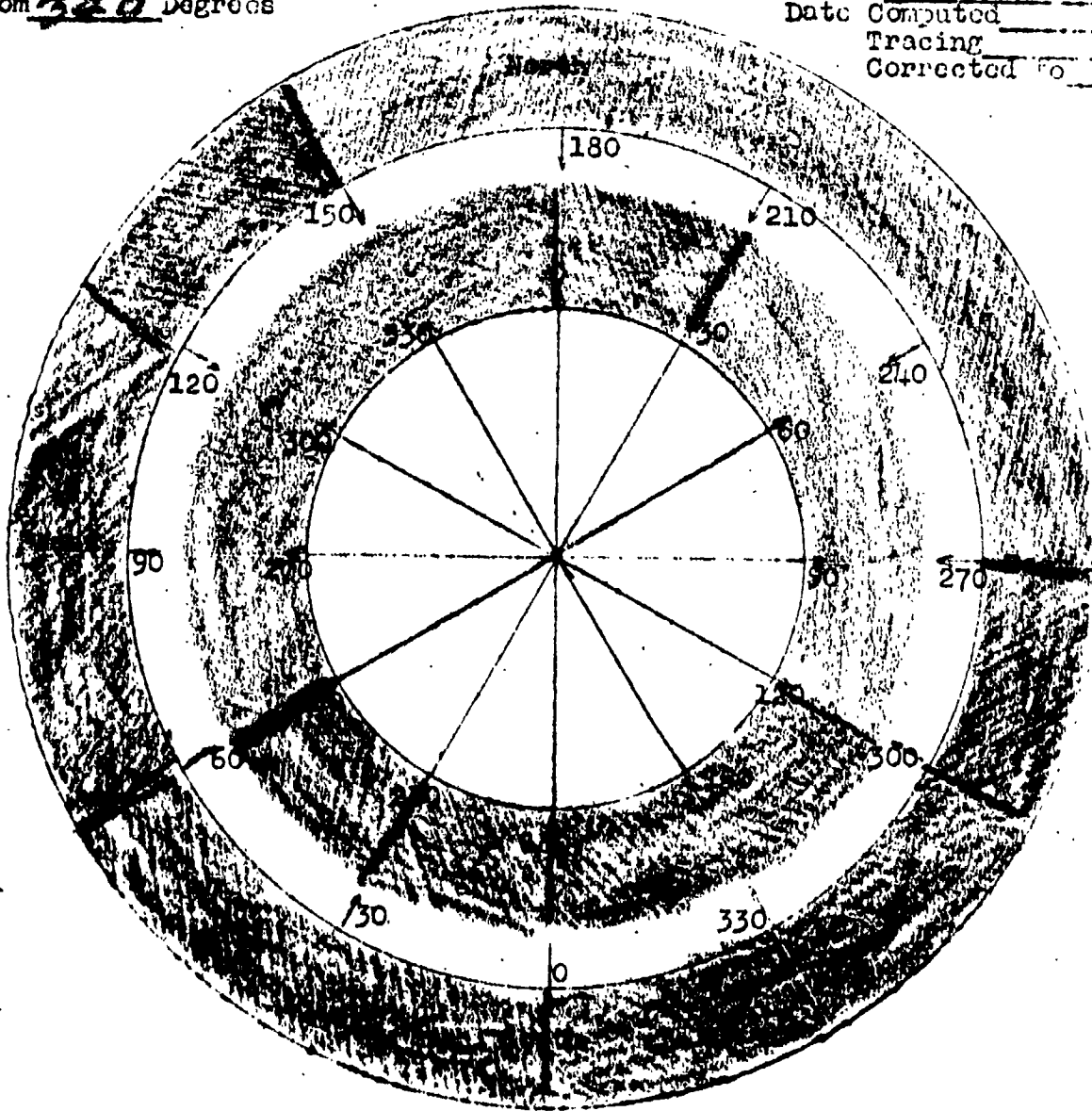

2.0

1701

THIS PAGE IS UNCLASSIFIED

22 May 1944.

F
Weibel
Dunlap
7103-A

F
Driscoll
2511-P

F
Brown
2597-V

F
Scott
7094-M

F
Walker
Ross
2463-V

F
Dollar
7387-H

F
Taylor
7816-S

F
Roderick
7150-K

F
Ryan
7183-J

D
Lynnem
7817-V

F
Hough
2543-B

D
Halter
7394-P

D
Fairbanks
2445-R

SPARES: D 7096-K Lead
D 7080-B

B
Simeral
Brodin
2469-Q

B
Dwyer
2568-N

B
Lutson
2570-F

C
Bestervelt
2536-C

B
Wagner
Krueger
7186-L

C
Elwood
7390-II

C
Fritter
2600-Z

B
Scott, W.F.
7336-M

B
Engel
7317-P

B
Stoll
2569-G

B
Foster, D.L.
2508-J

B
Foster, T.K.
7348-R

B
Durtachi
2516-C

SPARES: C 7212-T Lead
C 2487-F

STATIONS _____ 0800 _____ TAKE-OFF _____ 0900 _____

ENGINES _____ C830 _____ LAST T/O _____

TAXI _____ C840 _____ E. T. R. _____

BASE ALTITUDE _____ TIME ON OXYGEN _____

1702

USLIST PB - PC V OIBMP NR 3 O-P

FROM OIBMP 220115B

TO USLIST PB - PC

OIPNT

OIKHI

OITHE

SECRET 1BD M-1061-E

FIELD ORDER NO 361

1. A. FIGHTER SUPPORT:

2 GPS P38'S WILL FRV AT 5425-0720E AT ZERO PLUS
90 MINUTES (BALANCE ONE - ONE AND ONE - TWO)

2 GPS P51'S WILL FRV AT 5425-0720E AT ZERO PLUS
90 MINUTES (BALANCE ONE - THREE AND ONE - FOUR).

1 GP OF ~~P38'S~~ P38'S WILL SWEEP BREMAN - HAMBURG
AREA AND WILL ARRIVE AT TARGET TEN MINUTES PRIOR
TO ARRIVAL OF 1ST B.D.

THEY WILL REMAIN IN THE AREA UNTIL LAST A/C OF
3RD B.D. LEAVES.

1 GP P51'S WILL SWEEP STEINHUDE LAKE - DUMMER LAKE
AREA 30 MINUTES AFTER TARGET TIME.

2 GPS. P47'S WILL SWEEP DUMMER LAKE - HANNOVER
AREA TWENTY MINUTES PXXX PRIOR TO TARGET TIME.

PLUS AREA SUPPORT FROM 1 GP P38'S AND 1 GP. P51'S
ESCORTING THE 3RD B.D. FROM 5425-0720E. TO LIMIT
OF RANGE.

ALL FIGHEXXX FIGHTER SUPPORT WILL BE 8TH A.F.

FIGHTER REFERENCE POINTS:

M: KIEL

I: HAMBURG

N: DUMMER LAKE

S: MUNSTER

T: HANOVER

R: LILLE FOR 2ND DIV. ONLY.

E: COMPIEGNE + + + +

L: ST. POL + + + +

THIS PAGE IS UNCLASSIFIED

B. FRIENDLY ACTIVITIES:

2 CBW'S OF 3RD B.D. DEPARTING CROMER AT ZERO PLUS 10
MINUTES (AT 10000 FEET TO ATAXX ATTACK GR-3589)
AND FOLLOWING THE 1ST B.D. THE ENTIRE ROUTE.

8 SQDNS OF 12 A/C EACH OF 2ND B.D. DEPARTING HASTINGS
TO ATTACK Z-3069 AT APPROXIMATELY ZERO PLUS 30 MINUTES.

2. TARGETS AND MPI'S: VISUAL OR PFF: PIXXX PRIMARY:

ALL CBW'S: GR-3589 MPI-025055/10

SECONDARY: GH-5472 MPI'S: AS DESIRED.

LAST RESORT: NONE.

3. A. COMPOSITION OF FORCE:

94TH CBW LEAD

40TH CBW SECOND

1ST "A" CBW THIRD

1ST "B" CBW FOURTH

41ST CBW FIFTH

CBW'S WILL BE COMPRISED OF THREE SQUADRONS
OF 12 A/C EACH.

DEFINITION OF PFF A/C.

1704

THIS PAGE IS UNCLASSIFIED

TWO H2X (324) TO THE 457H GP. ~~8X5C~~94TH CBW.

TWO H2X (422) TO THE 305TH GP. 40TH CBW.

TWO H2X (324) TO THE 91ST GPM. 1ST JXX''A'' CBW

TWO H2X (324) TO THE 381ST GP 1ST ''B'' CBW

TWO H2X (422) TO THE 384TH GP 41ST CBW

C. ROUTE AND APPROXIMATE TIME SCHEDULE FOR LEAD A/C: 94TH CBW:

CROMER	ZERO HOUR	10000 FT.
5325-0234E	ZERO MIN PLUS 24 MINS	10000 (START CLIMB)
		CLIMB
5400-0400E	ZERO PLUS 51 MINS	17000
5425-0720E	ZERO PLUS 90 MINS	25000
5437-0850E (I.P.)	ZERO PLUS 106 MINS	25000
TARGET	ZERO PLUS 119 MINS	25000 (START DESCENT)
5409-1012E	ZERO PLUS 122 MINS	23500
5400-0954E	ZERO PLUS 127 MINS	22000
5425-0720E	ZERO PLUS 166 MINS	22000 (START DESCENT)
5400-0400E	ZERO PLUS 212 MINS	15000 (START DESCENT)
CROMER	ZERO PLUS 253 MINS	10000

1705

THIS PAGE IS UNCLASSIFIED

D. SPECIAL INSTRUCTIONS RE ROUTE:

- (1) REFERENCE ALTITUDE: 21000 FEET.
- (2) CONTROL POINTS.
 - C.P.1. CROMER
 - C.P.2. 5437-0850E AT ZERO PLUS 106
 - C.P.3. 5412-0851E AT ZERO PLUS 144.
- (3) DIVISION ASSEMBLY LINE: FINGS LYNN TO CROMER.
- (4) INTERVAL BETWEEN CBW'S: 2 MINUTES

D. ZERO HOUR AND DATE: 1100 HOURS DBST 22 MAY 1944.

X. (1) BOMB LOADS AND FUSINGS:

94TH AND 40TH CBW'S LOAD 10 X 500 GP'S 1/10 X 1/40
FUSING.
1ST "A," 1ST "B" AND 41ST CBW'S LOAD MAX
M47A1 IB'S. ONLY PFF A/C ARE TO LOAD ONE SKYMARKER
BOMB.

(2) INTERVALOMETER SETTINGS: FOR GP'S AND IB'S:

2050 FEET.

1756

THIS PAGE IS UNCLASSIFIED

(3) SPECIAL BOMBING INSTRUCTIONS:

(A) PFF VHF CODE WORD FOR IP: "GOLD DUST".

(B) PFF BOMBING WILL BE BY CBW'S.

4. SUPPLY: NORMAL.

5. COMMUNICATIONS.

A. SPLASHERS: 4A, 10B, 6C, 7D, 8E, 9F, 5G, 13H, 16I IN OPERATION ENTIRE MISSION.

B. GEE INFORMATION: EASTERN WYOMING, SOUTHERN UTAH AND NORTH EASTERN CAROLINA ON GRADE "A" ENTIRE MISSION.

C. M.F. D/F SECTION "G".

D. R.C.M.:

(1) WINDOW: 94, 40, AND 1'B' C.B.W.'S AND THE LEAD GROUP OF THE 1 'A' AND 41 C.B.W.'S WILL COMMENCE RELEASE OF CHAFF AT 3 MINS AFTER IP AND CONTINUE FOR 13 MINUTES. EACH AIRCRAFT WILL CARRY 312 UNIS

(2) CARPET: 40TH CBW WILL OPERATE ALL AVAILABLE A/C TUNED TO APP: A.

1707

THIS PAGE IS UNCLASSIFIED

E. FIGHTER-BOMBER V.H.F. CHANNELS:

8 A.F. FIGHTER-BOMBER COMMON

F. V.H.F. CALLSIGNS:

BOMBERS 94TH CBW - VINEGROVE 1-1

40TH CBW - VINEGROVE 1-2

1ST 'A' CBW - VINEGROVE 1-3

1ST B CBW - VINEGROVE 1-4

41ST CBW - VINEGROVE 1-5

FIGHTERS BALANCE ONE

GROUND SECTOR CONTROL COLGATE

V.H.F. CODE WORD FOR AUTHENTICATION : "SEVEN CROWN"

G. V.H.F. RELAY AIRCRAFT 40TH C.B.W. WILL OPERATE RELAY AIRCRAFT
IN VICINITY OF 5330N-0300E AT 20,000 FEET FROM ZERO HOUR UN-
TILL RECALLED.

H. 1ST 'B' CBW WILL USE W/T COLL. C/S-PAB BARRED C.

6. SPECIAL INSTRUCTIONS:

XX (1) SPLASHER ASSIGNMENTS:

1ST CBW SPLASHER NO. 7

40TH CBW CBW BUNCHER.

41ST CBW CBW BUNCHER.

94TH CBW CBW BUNCHER.

BT

AS FOR CHECK

CC IN PARA 3. B. DISPOSITION OFF PFF A/C. INSERT LAST LINE BEFORE
PARA C.

TWO H2X (422) TO THE 384TH GP 41ST CBW.

R.F.W. BB

K WITH R WHEN REQUESTED

NUD R220207B JG K

1708

THIS PAGE IS UNCLASSIFIED

REF - SAS - RIG - FBI V SAS NR 2 -3-

FROM SAC BOSTON 2201305

TO SAC - FBI - BU

SECRET 1 CBI 4-58-2 SENT IN CLEAR AUTH. SOLG NOS

1 CBI SUPPLEMENT NO. 1 TO 1 BOMB DIV. FIELD ORDER NO. 301

1 CBI FORM 'MILK RUN'

2. TARGETS 1 'A' CBI FBI LEAD GP GPT LON GP FBI HIGH GP

A. PRIMARY AS ORDERED

B. SECONDARY GP 5472 050013/2

C. LAST RESORT GU4309 072028/4

TARGETS 1 'B' CBI

D. PRIMARY AS ORDERED

F. SECONDARY SAME AS 'A' CBI

G. LAST RESORT 072028 031041/2

035017/2

031040/2

020058/4

057033/4

035726/2

031041/2

Handwritten notes:
A
COW
BCOW

1709

3. A. FORCE REQUIRED:

1 'A' 351

31

331

323

1. LEAD BOX: 10 PLUS 1 SP

2. PLUS 2 PFF

2. LOW BOX: 12 PLUS 1 SP

3. HIGH BOX:

12 PLUS 1 SP

1 'B' 311

31

311

313

1. LEAD BOX:

10 PLUS 1 SP

PLUS 2 PFF

2. LOW BOX:

12 PLUS 1 SP

3. HIGH BOX:

12 PLUS 1 SP

B. EIGHT AIR TILES 1 'A' 351

LEAD A/2 OF EACH BOX WILL ARRIVE POINT 'A' AT ZERO MINUS 73

1. PT 'A' BASSINGBOLEN ZERO MINUS 48 MIN 10,000 FT

2. PT 'B' BIGGLEVALE ZERO MINUS 44 MIN 10,000 FT

3. PT. 'C' HITCHIN ZERO MINUS 41 MIN 10,000 FT

4. PT. 'D' BUNTING ZERO MINUS 37 MIN 10,000 FT

5. PT. 'E' ... ZERO MINUS 29 MIN 10,000 FT

6. PT. 'F' ... ZERO MINUS 12 MIN 10,000 FT

7. PT. 'G' ... ZERO PLUS 4 MIN 10,000 FT

THIS PAGE IS UNCLASSIFIED

2. ROUTE AND TIMES 1 'B' CBM

LEAD 1/3 OF EACH BOX WILL ARRIVE POINT 'A' AT ZERO MINUS 70

1. PT. 'A' TEBBER	ZERO MINUS 45 MIN	10,000 FT
2. PT. 'B' BIRCHM. THUTFOR	ZERO MINUS 42 MIN	10,000 FT
3. PT. 'C' ST. INFOI	ZERO MINUS 33 MIN	10,000 FT
4. PT. 'D' NIGETILL	ZERO MINUS 32 MIN	10,000 FT
5. PT. 'E' TLY	ZERO MINUS 21 MIN	10,000 FT
6. PT. 'F' HIGGS LYDE	ZERO MINUS 10 MIN	10,000 FT
7. PT. 'G' STORER	ZERO PLUS 6 MIN	10,000 FT

3. ROUTE BASIS:

- 1 'A' CBM DISPERAL FT. THEREFORE INST. LET-DOWN AT SPL. 7
- 1 'B' CBM DISPERAL FT. THEREFORE INST. LET-DOWN AT SPL. 7

1 'A' LET-DOWN HEADINGS:

- 1. 01 'A' GP 300 DEG TRUE
- 2. 01 'B' GP 300 DEG TRUE
- 3. 398 'A' GP 270 DEG TRUE

1 'B' LET-DOWN HEADINGS:

- 301 'A' GP 360 DEG TRUE
- 398 'B' GP 270 DEG TRUE
- 301 'B' GP 360 DEG TRUE

ADDITIONAL INSTRUCTIONS:

- 1. GAS LOADING: MAX.

THIS PAGE IS UNCLASSIFIED

2. DISTANCE FROM GUY ROCKET TO ...
3. CREWS WILL BE BRIEFED ON IMPORTANCE OF RADIO SILENCE
4. VHF CODE WORD FOR VISUAL BOMBING LAY ON
5. WEATHER CODE DECIDE IVABT
6. VHF CODE FOR RECALL ONLY MIKE-EASY-DOG
7. WEATHER SHIP STANDBY OVER ASSEMBLY AREAS TO ASSIST LEADERS AS TO BEST ASSEMBLY ALTITUDE
8. A TELEPHONE CONFERENCE BETWEEN CP LEADERS WILL BE ARRANGED BY LEADER OF 1ST 'A' SQUAD AT ZERO MINUS 210 MINS.

BT 220130B

A:

33 11-35 LINC 1. 1A ZERO MINS

ABF AK

AS FOR B

HUD

RUD R.....220230B LRE K

1712

C

STAND BY FOR UL USLIST PB - PC RPT USLIST PB - PC

...

USLIST PB - PC V OIBMP NR 4 OP

FROM: OIBMP ²²⁰¹⁵⁸ 220458

TO : USLIST PB - PC

SECRET 1RD M1062D

INTELLIGENCE ANNEX TO 1ST BD FIELD ORDER

FIELD ORDER NO. 361

NO ADDITIONAL TARGET INFORMATION.

MODERATE E/A OPPOSITION CAN BE EXPECTED.

NO CONVOYS EXPECTED.

TIDES, GHT:

HIGH - 1318 ONLY

LOW - 0657 AND 1913

8TH FC HAD AN EXCELLENT DAY. 287 P51S.

134 P47S AND 131 P38S SWEEP NW GERMANY. THEIR

PRELIMINARY ESTIMATE OF CLAIMS ARE:

102-0-76 ON GROUND.

20-0-2 IN AIR

LOSSES WERE 23 - 11 P-51S, 8 P-38S AND 4 P-47S.

BT 220158

DENAP BB

AS FOR R

NUD R.....22/0230B ED KKK

1713

THIS PAGE IS UNCLASSIFIED

USLIST PB - PC V OIBMP NR 7 OP

FROM: OIBMP 220420B

TO : USLIST PB - PC

OIPNT

OIKHI

OITHE

SECRET 1BD M-1065-E

BT

ANNEX NO. 1 TO FIELD ORDER 361

1. A. FRV TIMING NOW ZERO PLUS 91 MINUTES AT 5425-0720E.

3. C. REVISED TIME SCHEDULE:

FROM:

ZERO HOUR

1 / 1 +

THIS PAGE IS UNCLASSIFIED

5325-0234E	PLUS 25 MINUTES
5400-0400E	PLUS 52 MINUTES
5425-0720E	PLUS 91 MINUTES
5437-0850E I P	PLUS 107 MINUTES
TARGET	PLUS 120 MINUTES
5409-1012E	PLUS 123 MINUTES
5400-0954E	PLUS 128 MINUTES
5425-0720E	PLUS 172 MINUTES
5400-0400E	PLUS 219 MINUTES
CROMER	PLUS 261 MINUTES

D. (2) CONTROL POINTS:

C.P.1. CROMER AT ZERO HOUR

C.P.2. 5437-0850E AT ZERO PLUS 107.

C.P.3. 5412-0851E AT ZERO PLUS 147.

BT 220420B

AS

DENAP BB

AS FOR R

1715

THIS PAGE IS UNCLASSIFIED

REC'D
22 SEP 59

MISSION OF FRANCE

AS MAY BE

RECEIVED

1212

THIS PAGE IS UNCLASSIFIED

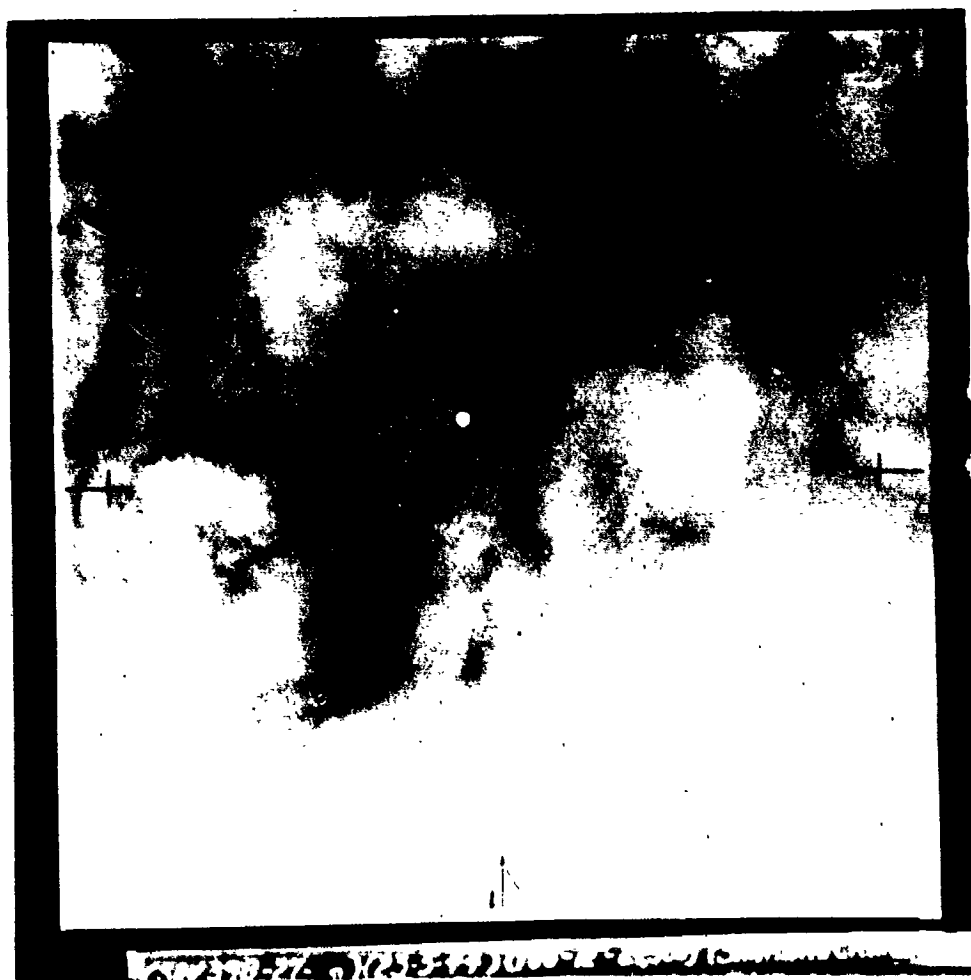

1719

PAGE 15 UNCLASSIFIED

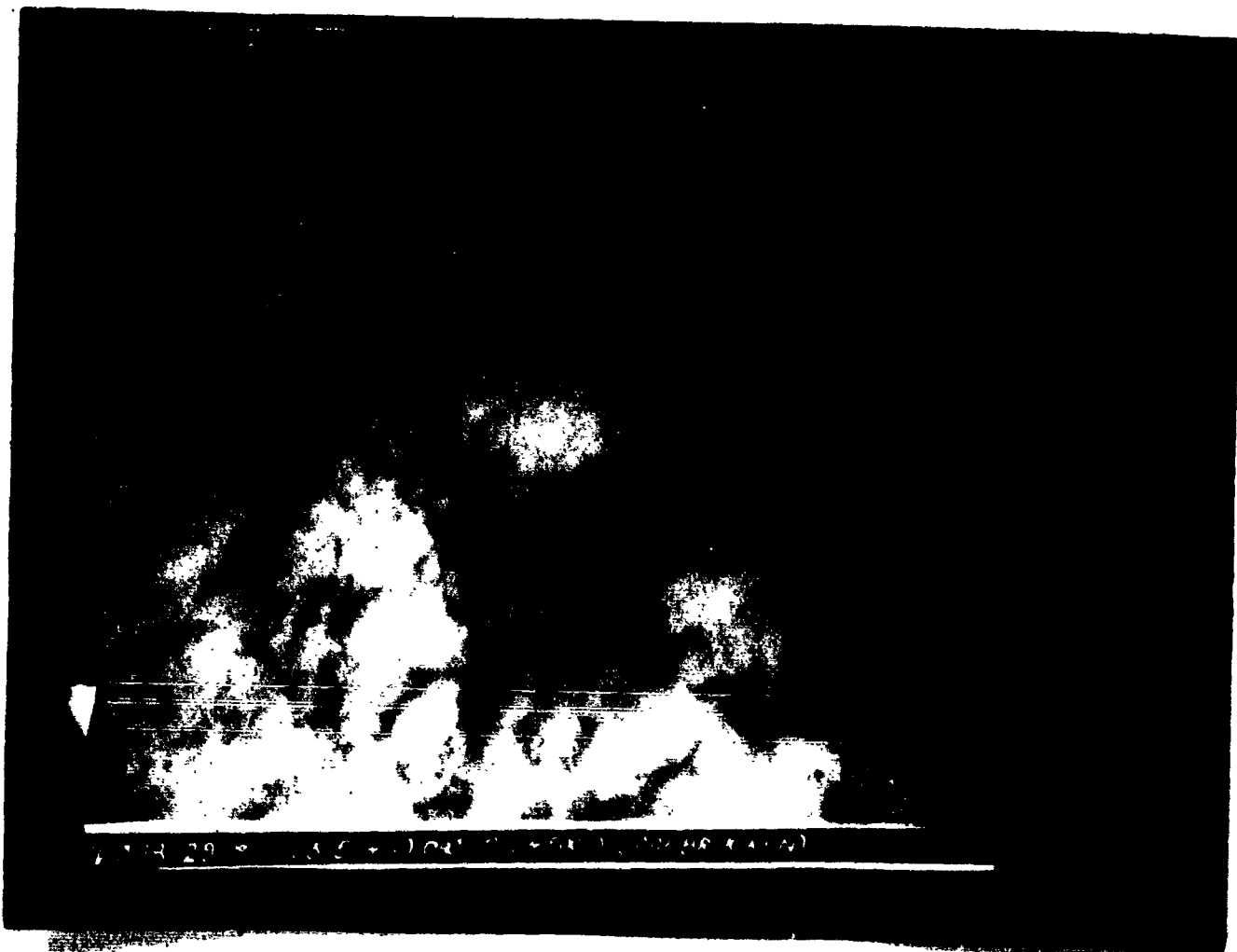

1720

THIS PAGE IS UNCLASSIFIED



(S.C. 4-1) (DND C-24500) (SCHEER & ALN)

1721

THIS PAGE IS UNCLASSIFIED .

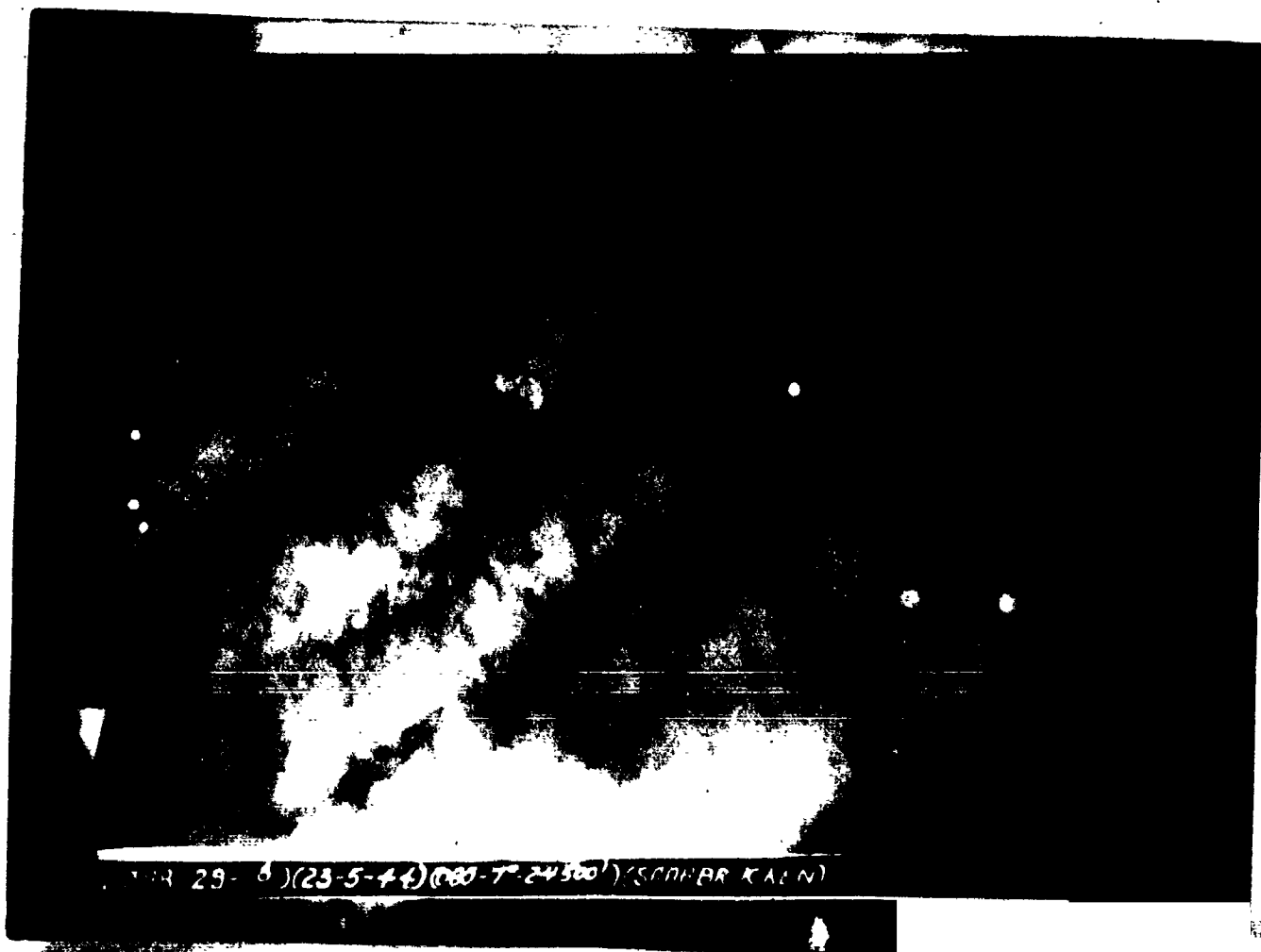

14 29- 6) (23-5-44) (00-7-24300) (SCORER KALN)

THIS PAGE IS UNCLASSIFIED

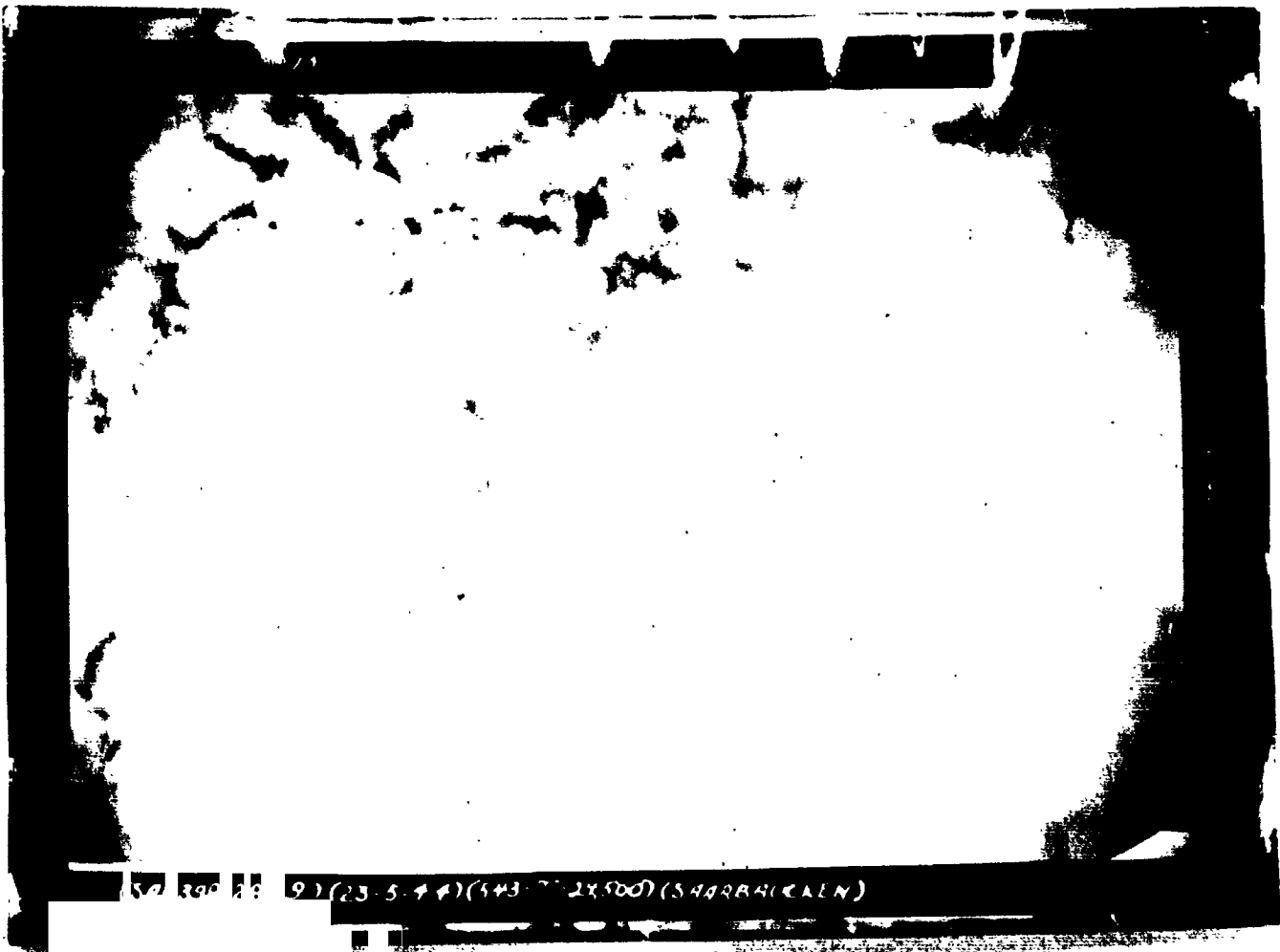

57 290 28 97 (23-5-44) (543-7-2X500) (549884) (CALN)

1723

THIS PAGE IS UNCLASSIFIED



1724

THIS PAGE IS UNCLASSIFIED



1725

THIS PAGE IS UNCLASSIFIED

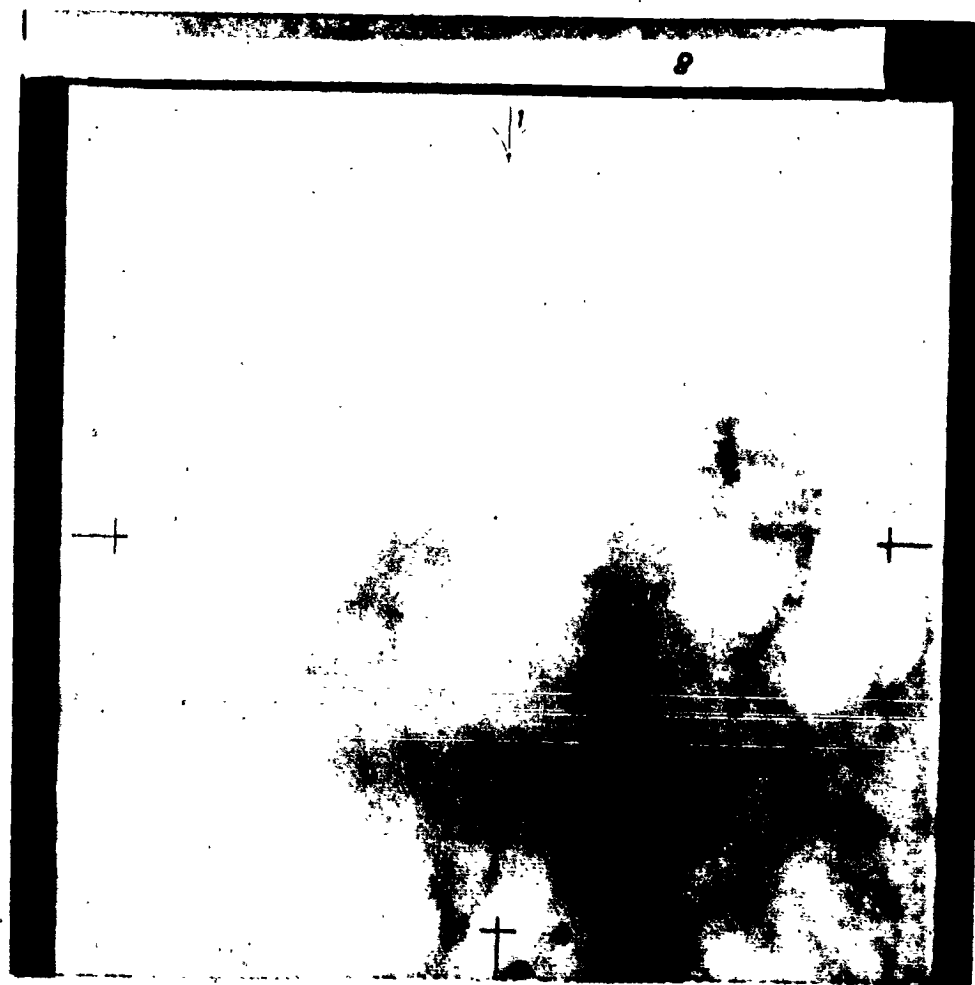

1726

THIS PAGE IS UNCLASSIFIED



1 1 2 1

THIS PAGE IS UNCLASSIFIED



1728

THIS PAGE IS UNCLASSIFIED

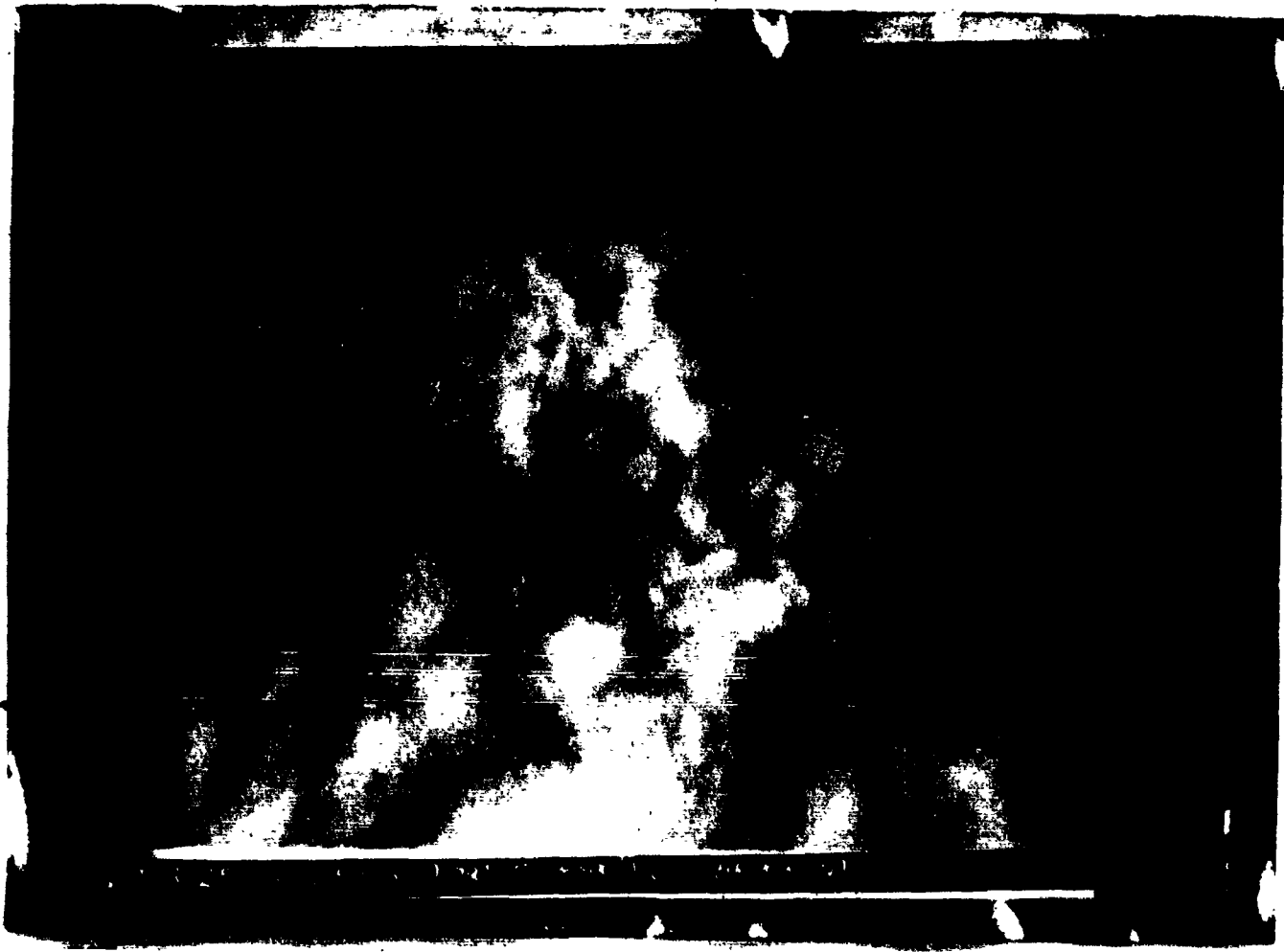

1729

THIS PAGE IS UNCLASSIFIED

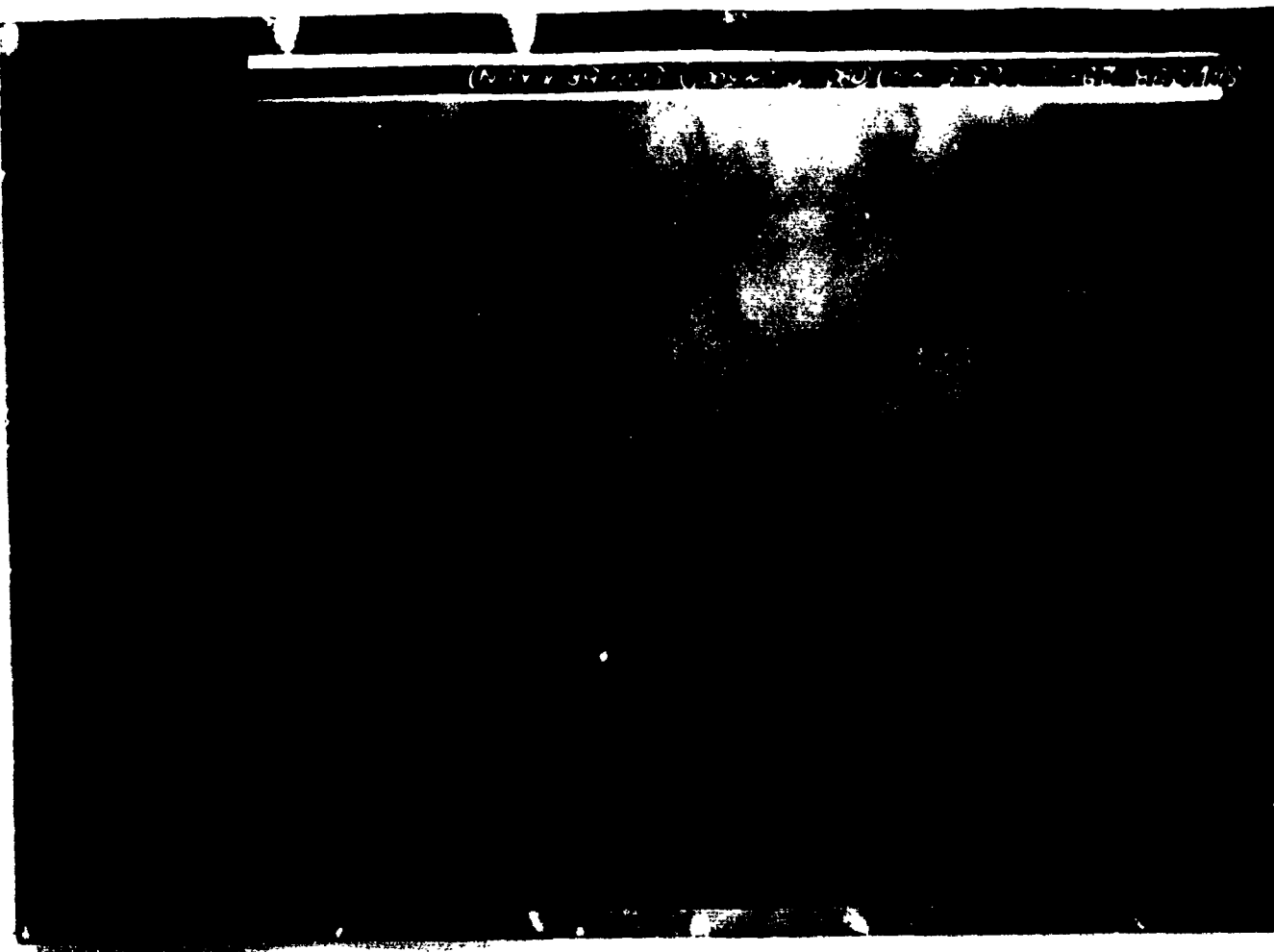

1730

THIS PAGE IS UNCLASSIFIED



1731

THIS PAGE IS UNCLASSIFIED.

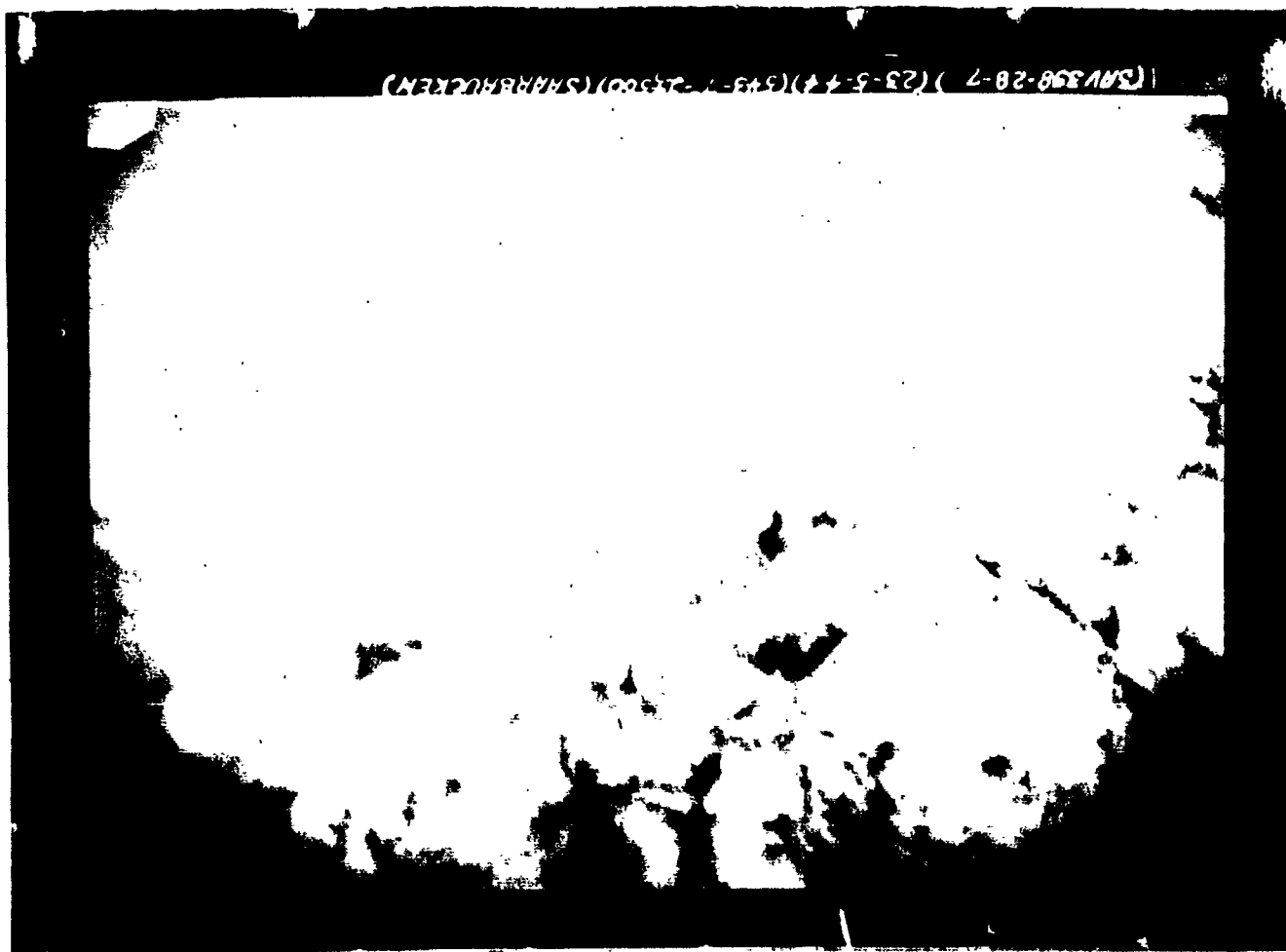

1732

THIS PAGE IS UNCLASSIFIED

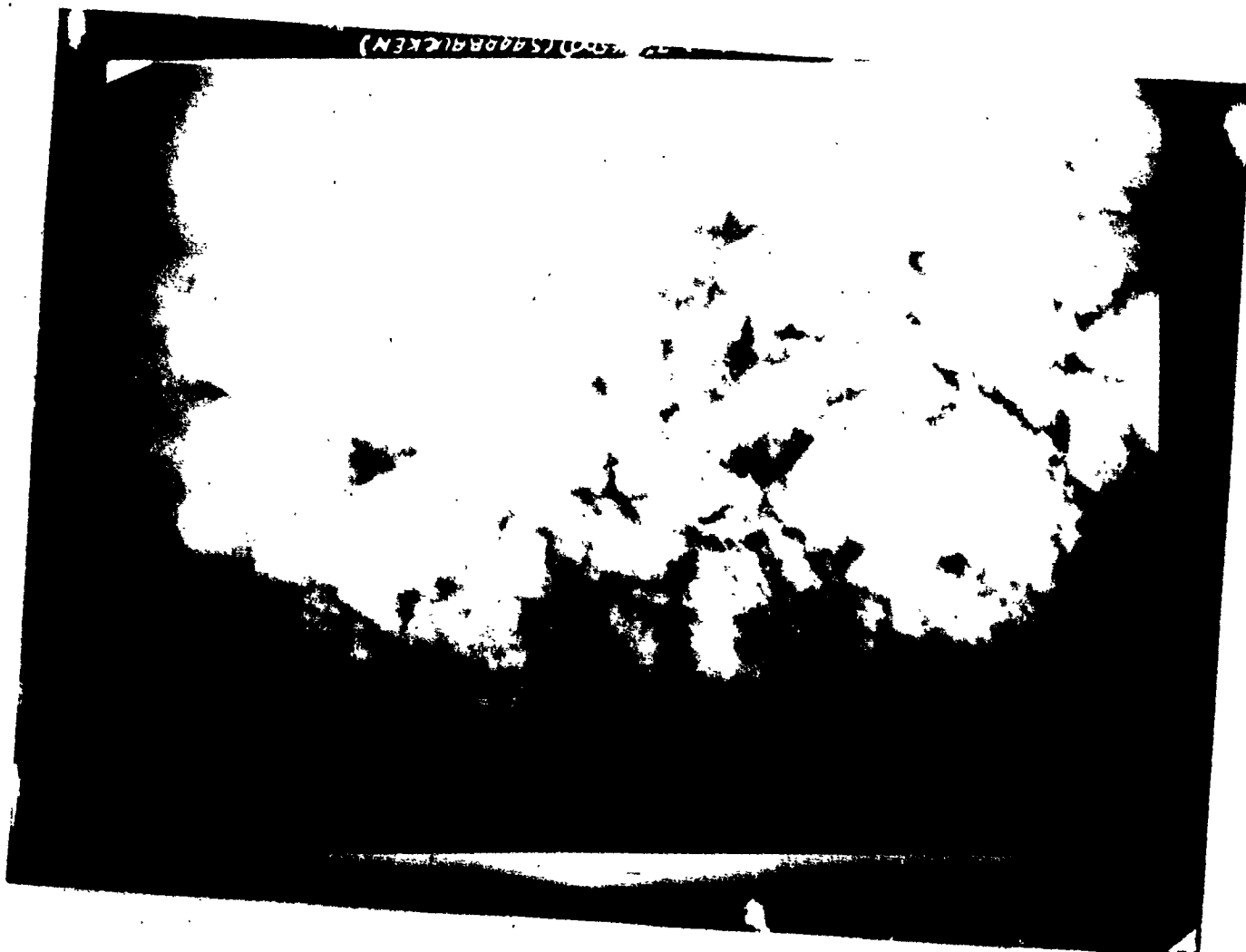

1733

THIS PAGE IS UNCLASSIFIED

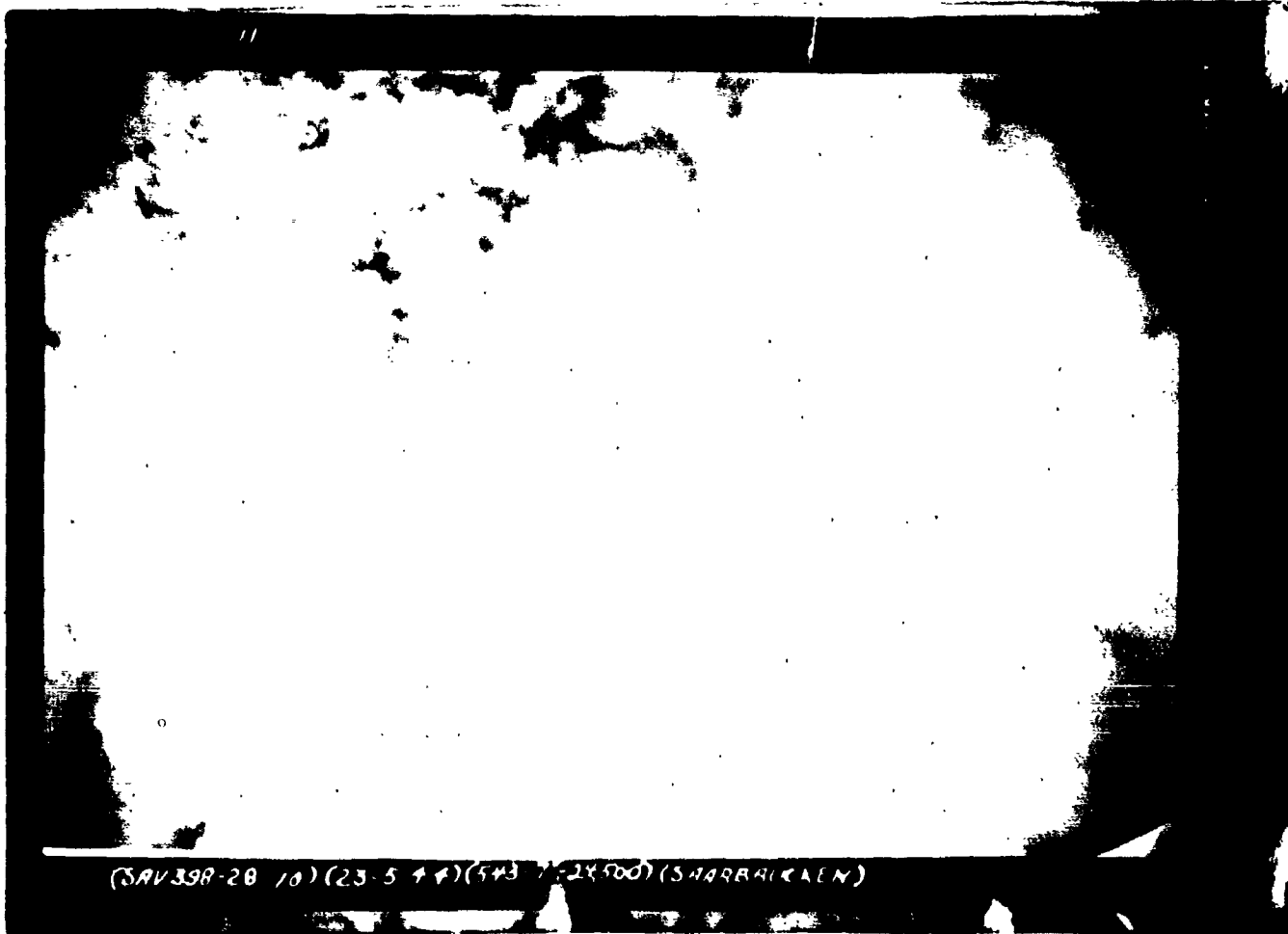

(SARV398-20 10) (23-5 4 4) (543 7-24-800) (S449841KALM)

1734

THIS PAGE IS UNCLASSIFIED

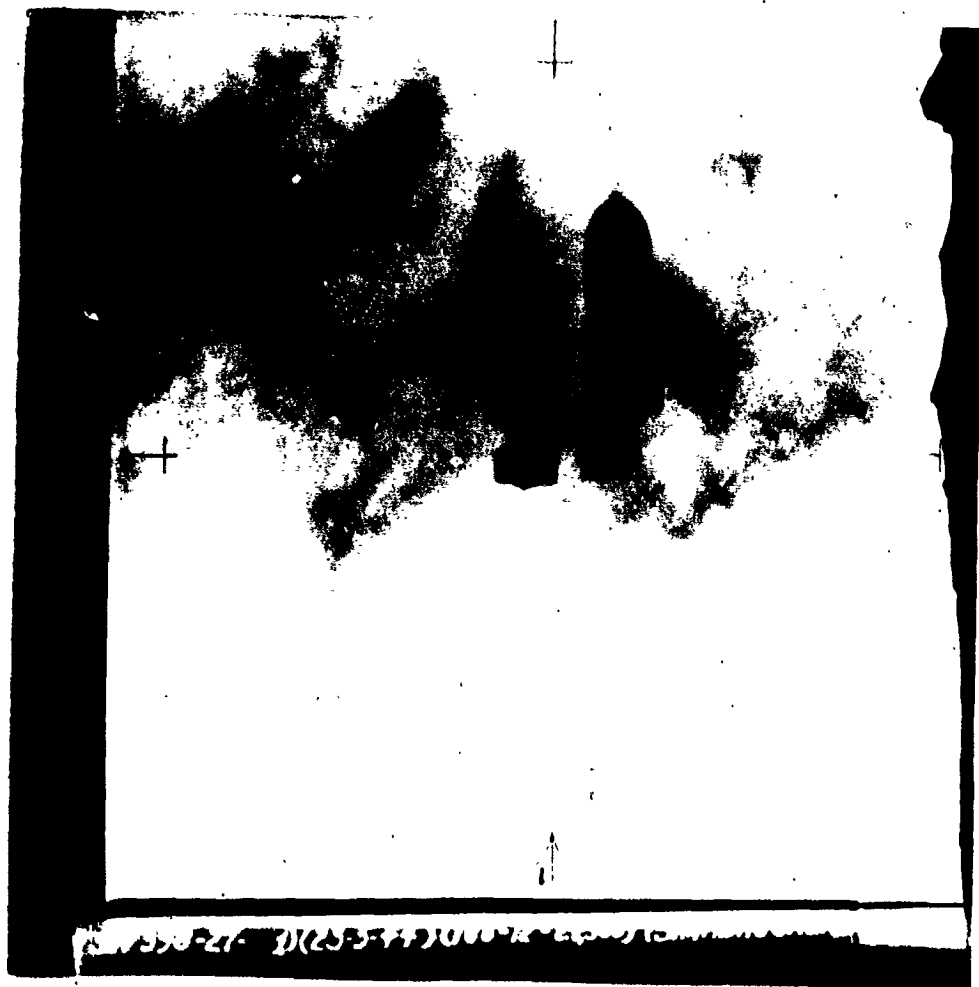

1735

THIS PAGE IS UNCLASSIFIED



1 7 3 6

THIS PAGE IS UNCLASSIFIED



1737

THIS PAGE IS UNCLASSIFIED

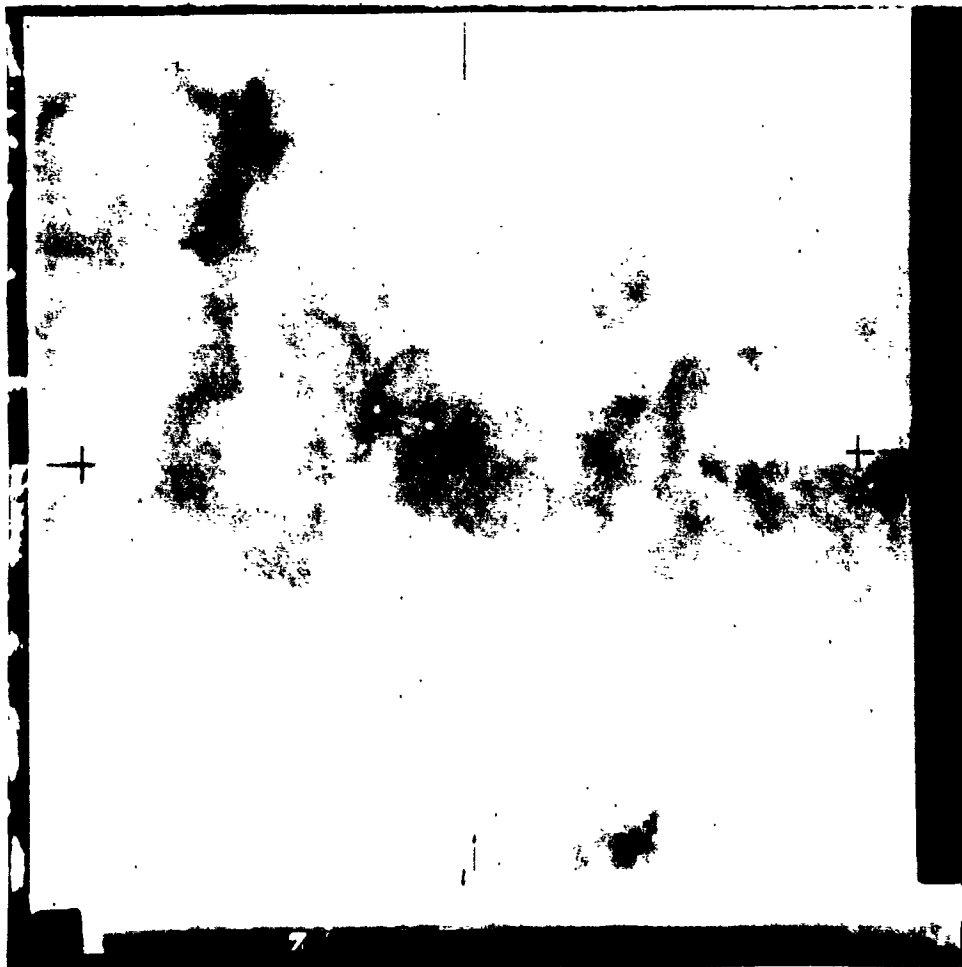

1738

THIS PAGE IS UNCLASSIFIED



1739

THIS PAGE IS UNCLASSIFIED

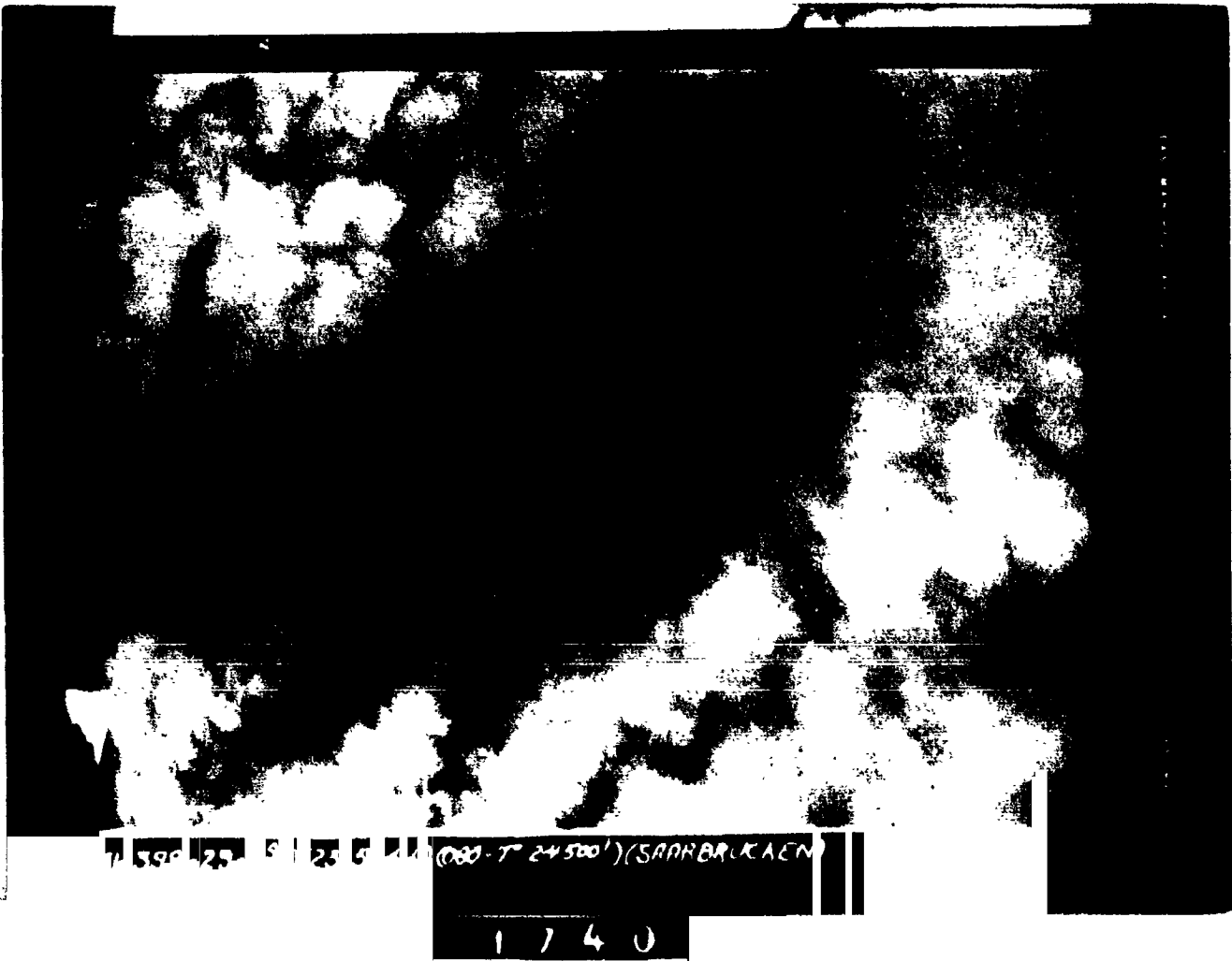

THIS PAGE IS UNCLASSIFIED



FORMER TO - 4 XLS - 24100 - 24100 - 24100

1 7 4 1

THIS PAGE IS UNCLASSIFIED

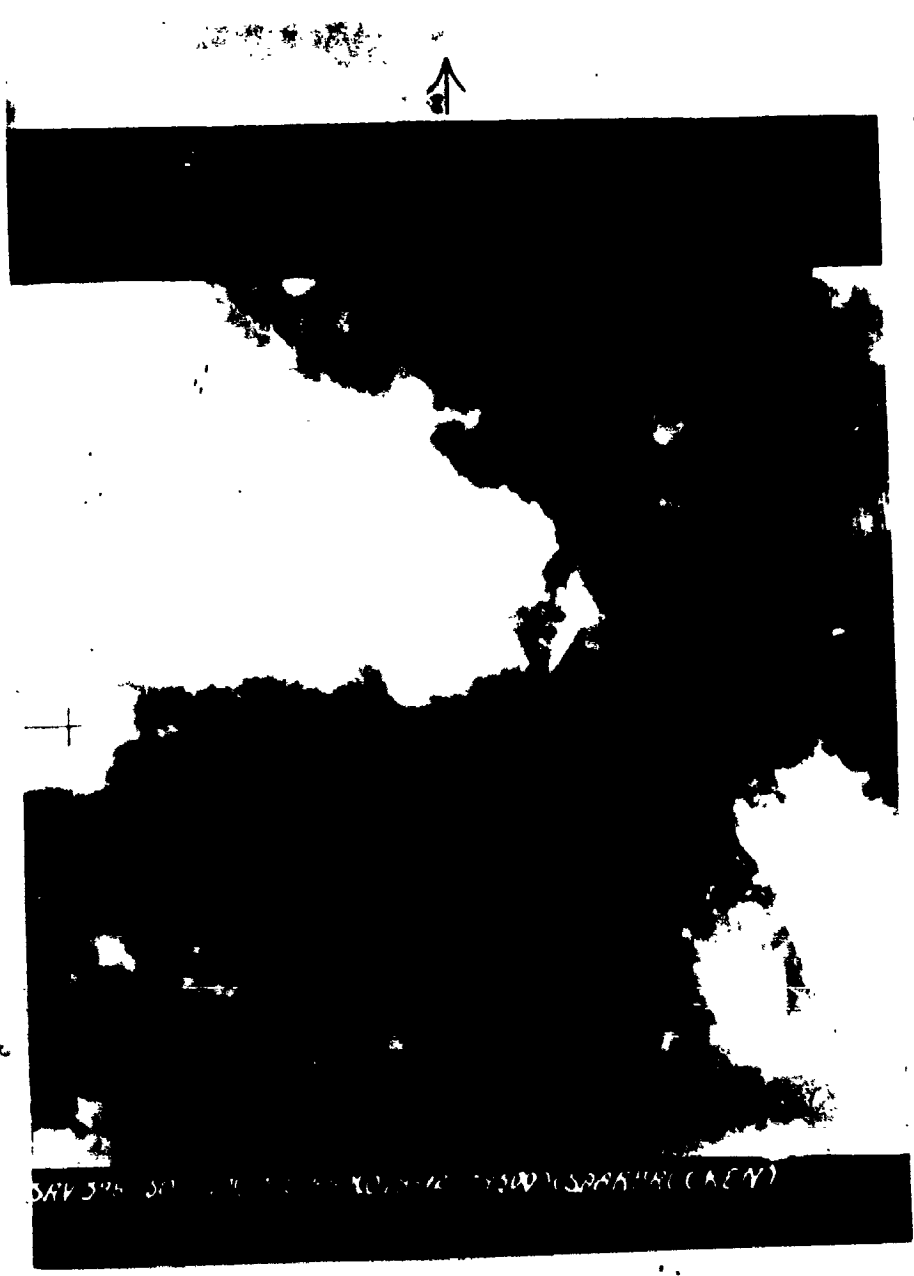

SAV 376 301 10 10 10 10 10 10 (SPRATT) (CAEV)

1742

THIS PAGE IS UNCLASSIFIED



NY 100-30-6723-5-1102B (S. M. RUCKEN)



1743

THIS PAGE IS UNCLASSIFIED

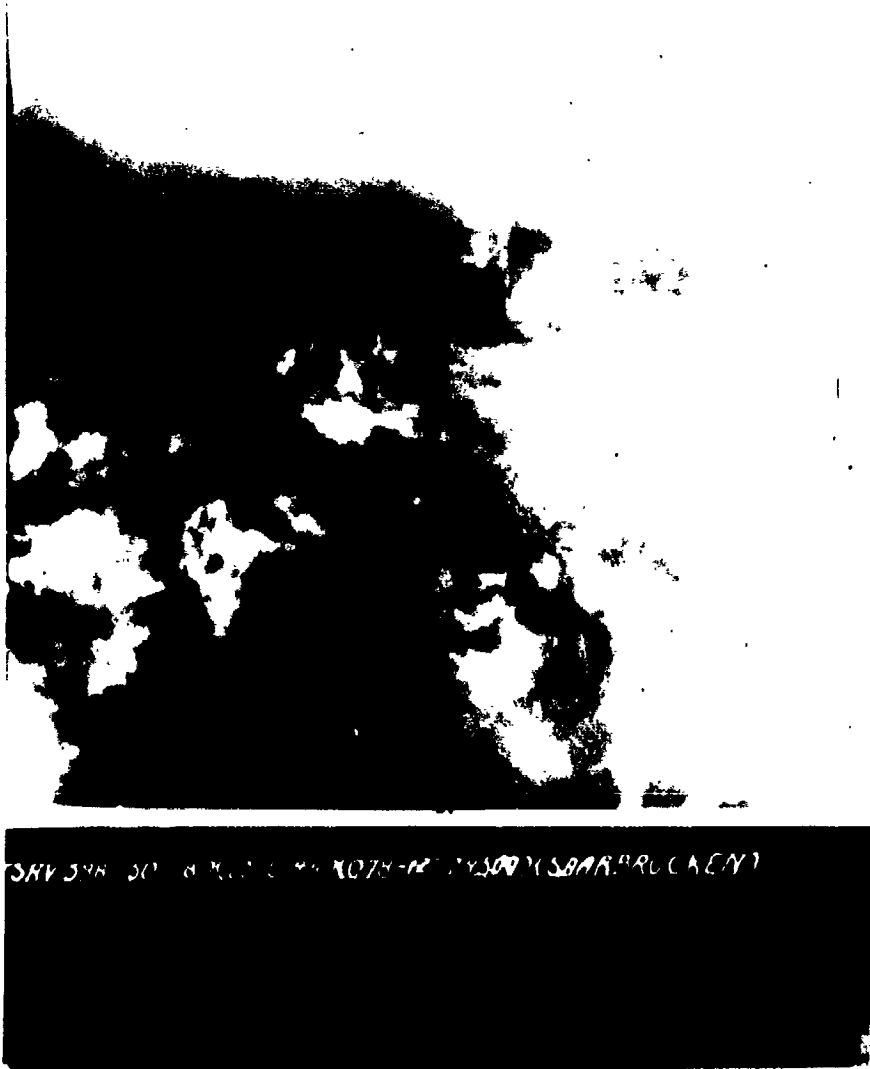

1 7 4 4

THIS PAGE IS UNCLASSIFIED



SAV 378-20 - X 23 5-44 1078 - (SMITH RUCKEN)

1743

THIS PAGE IS UNCLASSIFIED



1746

THIS PAGE IS UNCLASSIFIED

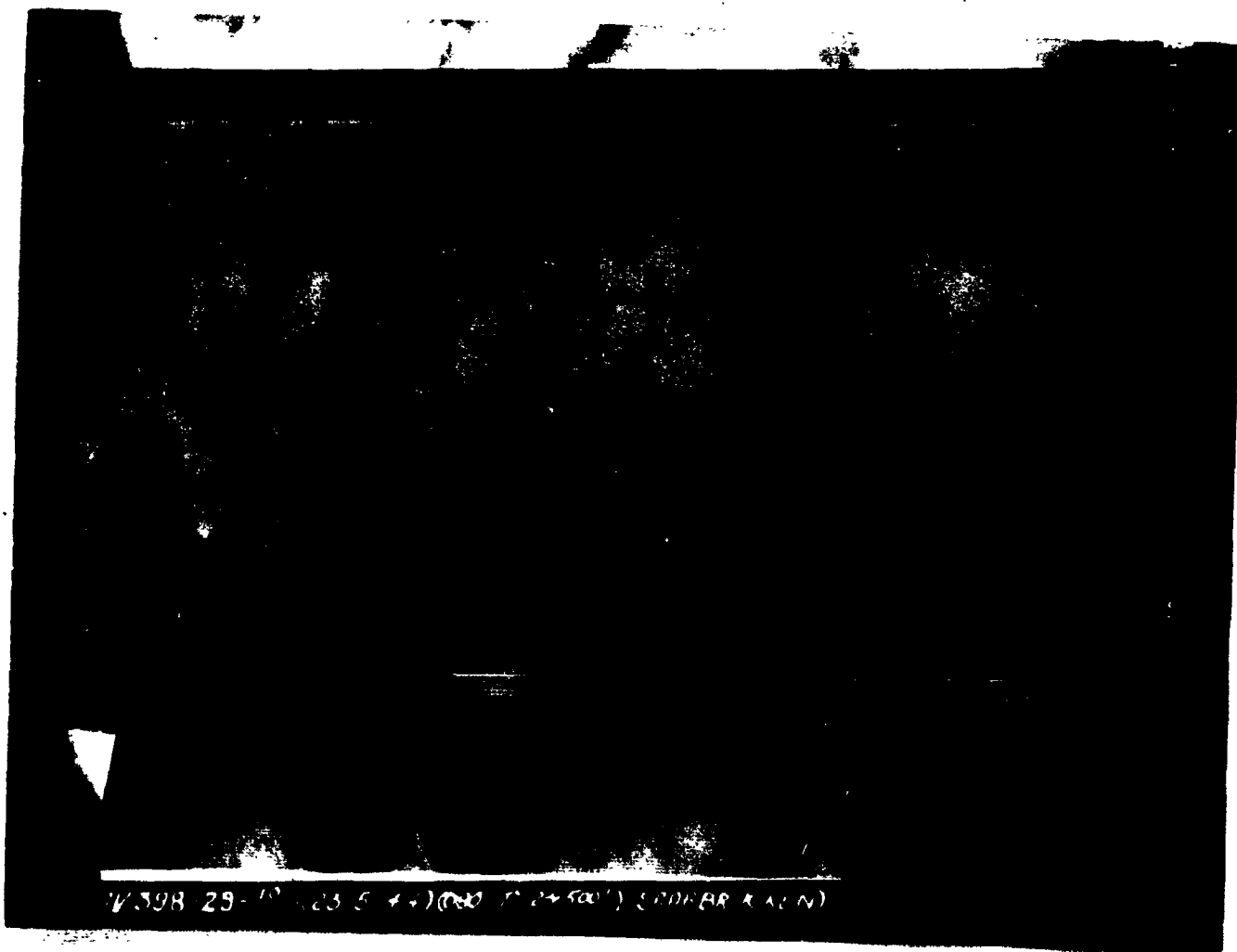

W.398 29-10 (23 5 ++)(200 10 24 500) (200-88 11 11)

1747

THIS PAGE IS UNCLASSIFIED

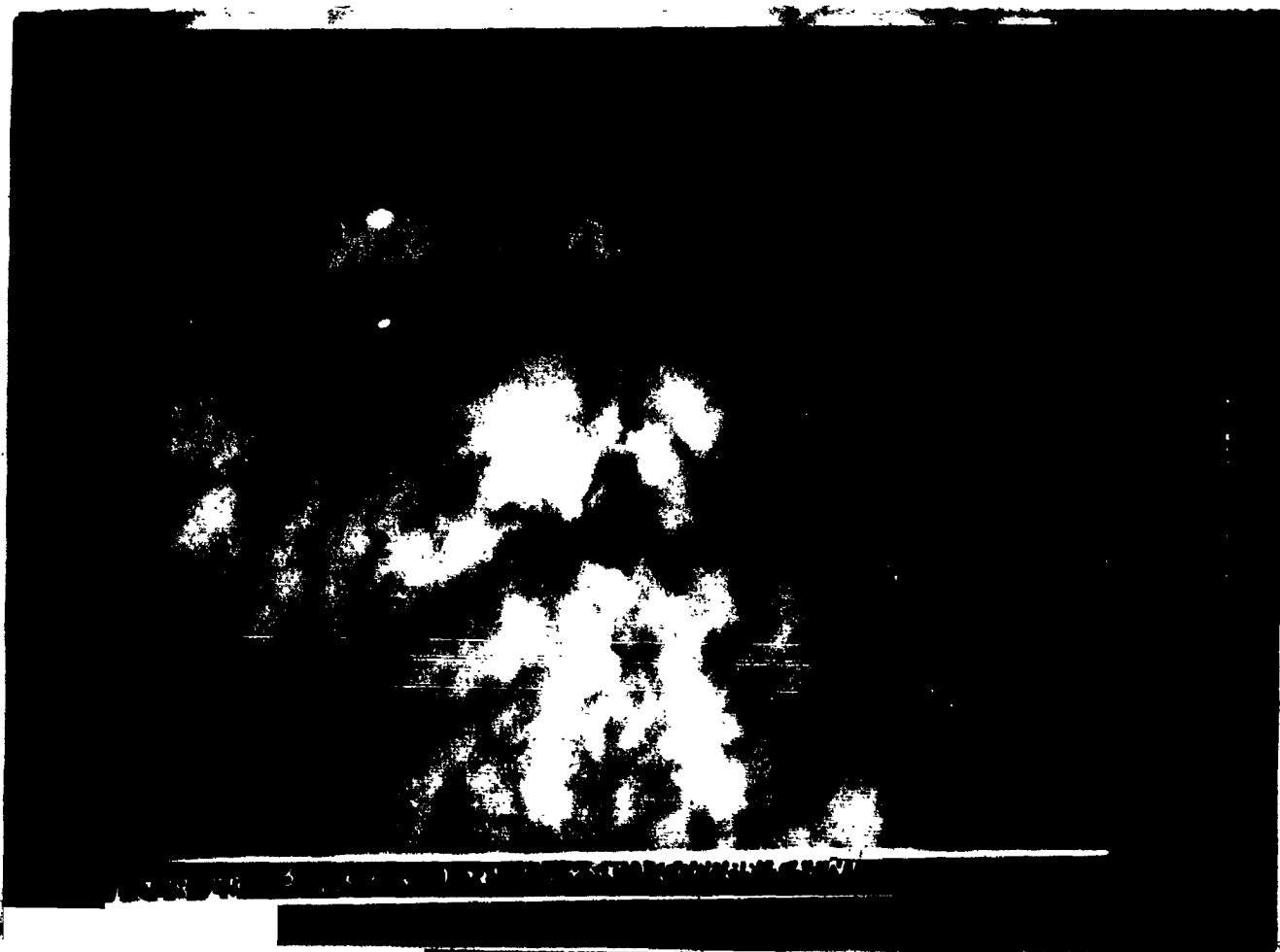

1748

THIS PAGE IS UNCLASSIFIED



1749

THIS PAGE IS UNCLASSIFIED.

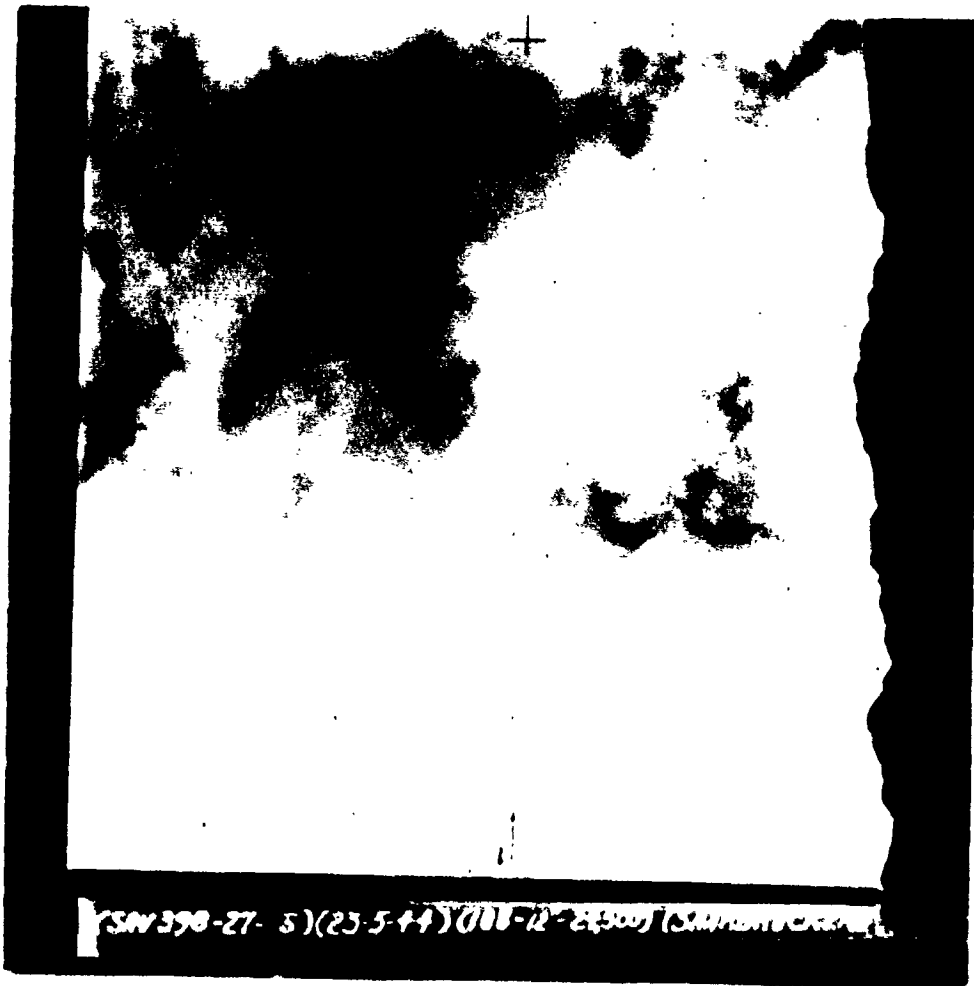

1750

THIS PAGE IS UNCLASSIFIED



1751

THIS PAGE IS UNCLASSIFIED

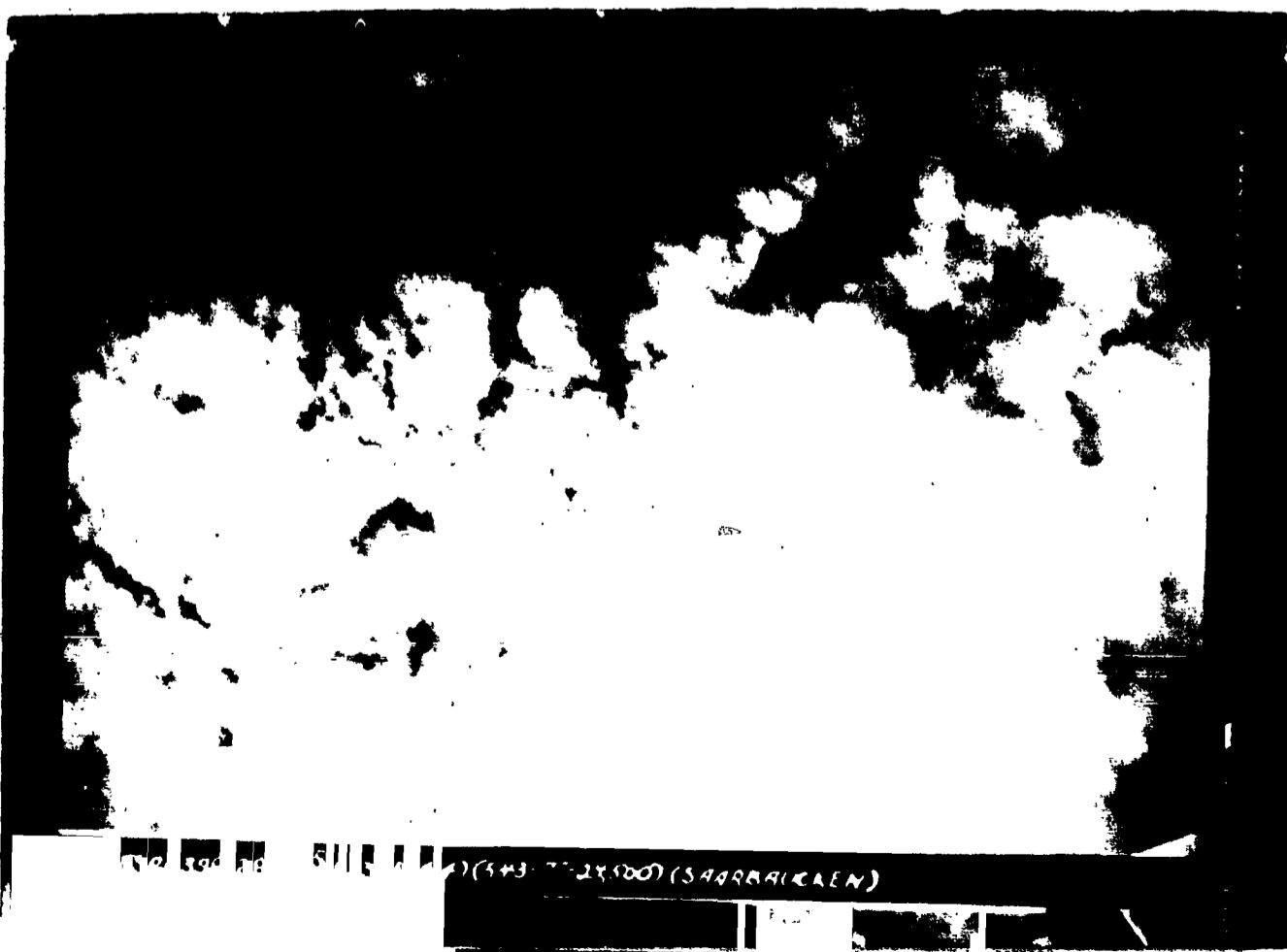

1752

THIS PAGE IS UNCLASSIFIED

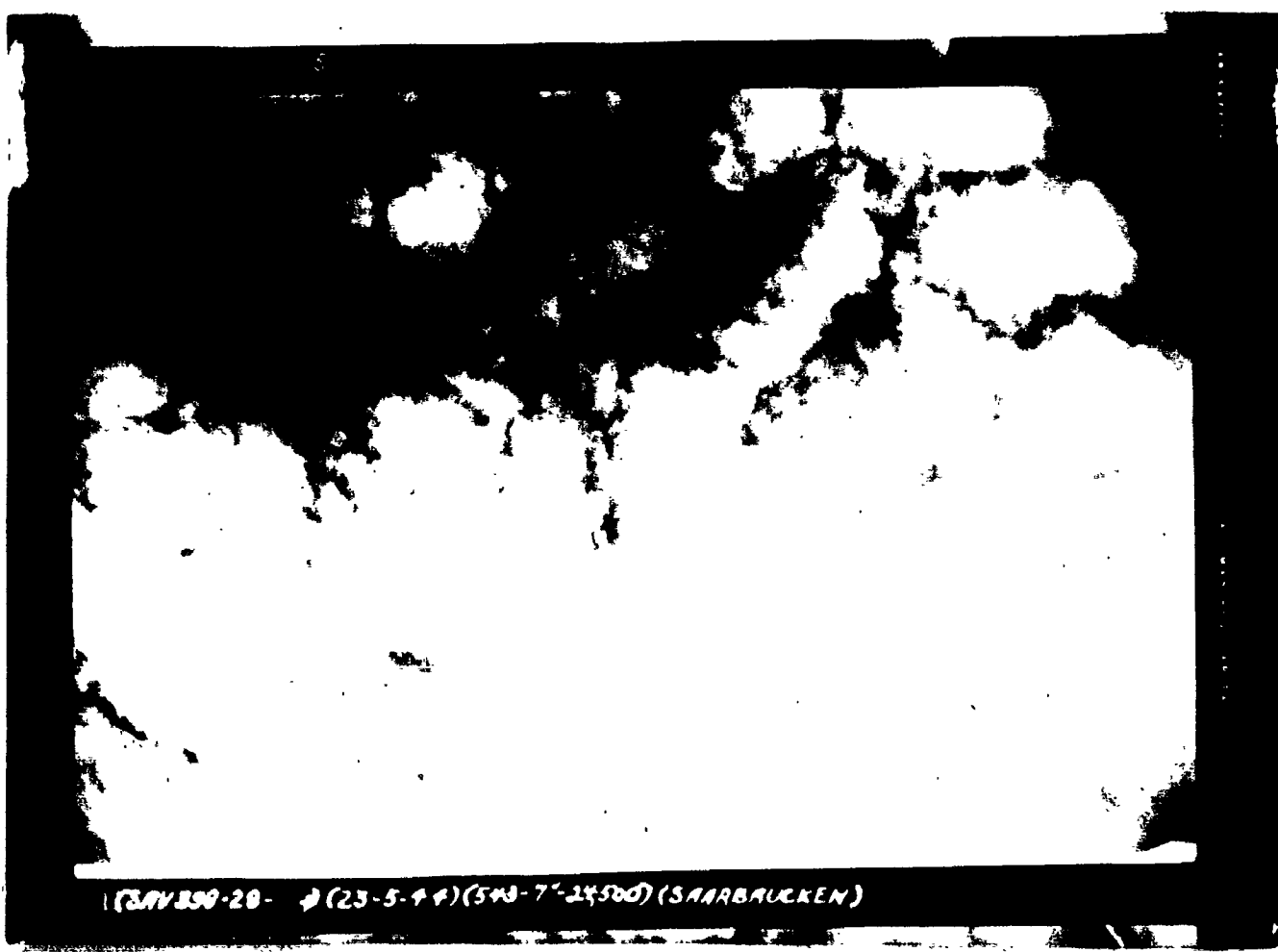

1753

THIS PAGE IS UNCLASSIFIED

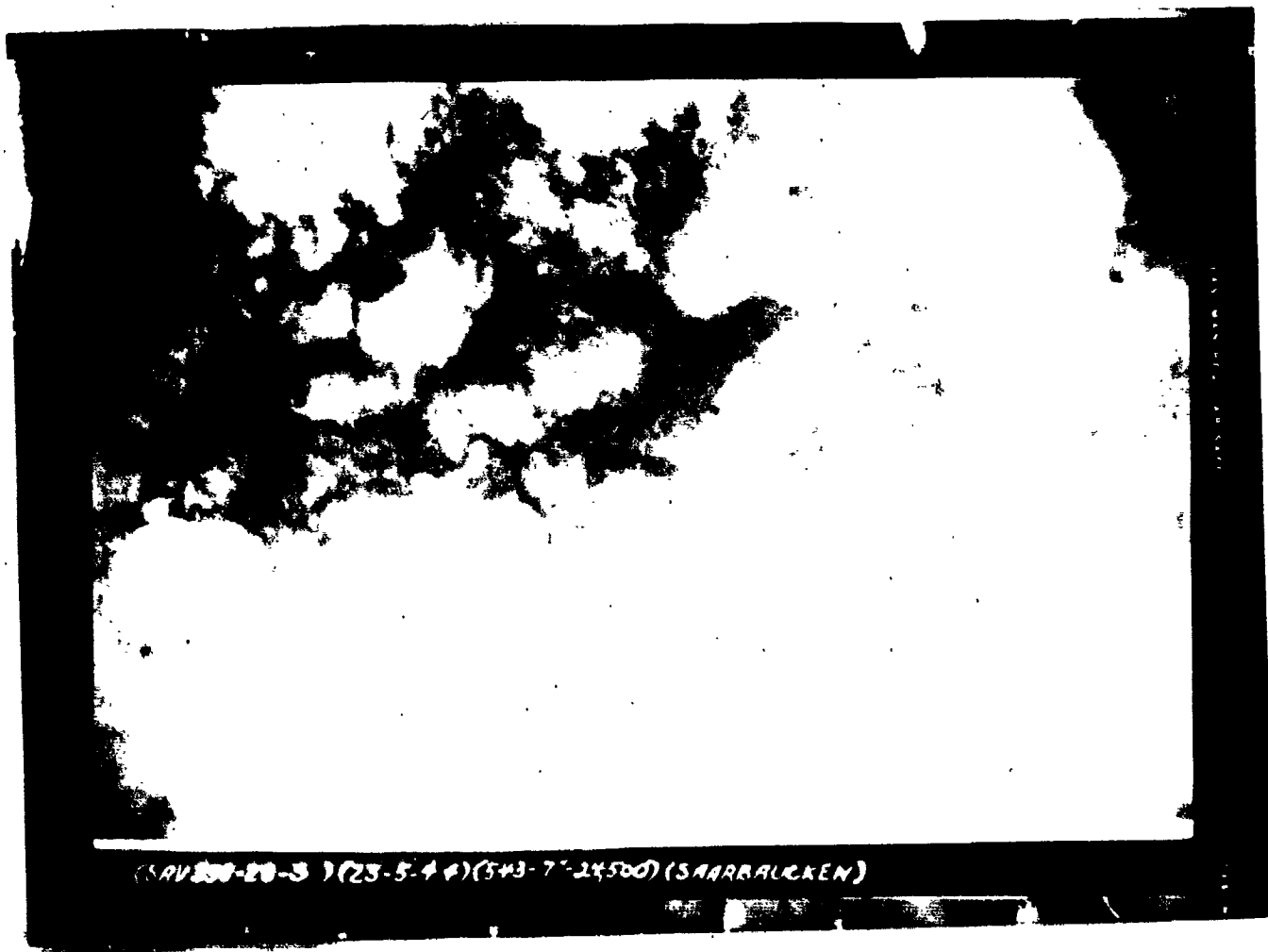

1754

THIS PAGE IS UNCLASSIFIED



1755

THIS PAGE IS UNCLASSIFIED



THIS PAGE IS UNCLASSIFIED

**SAARBRUCKEN-WOIPPY
FRANCE**

23 MAY 1944

NO. 11

1757

THIS PAGE IS UNCLASSIFIED

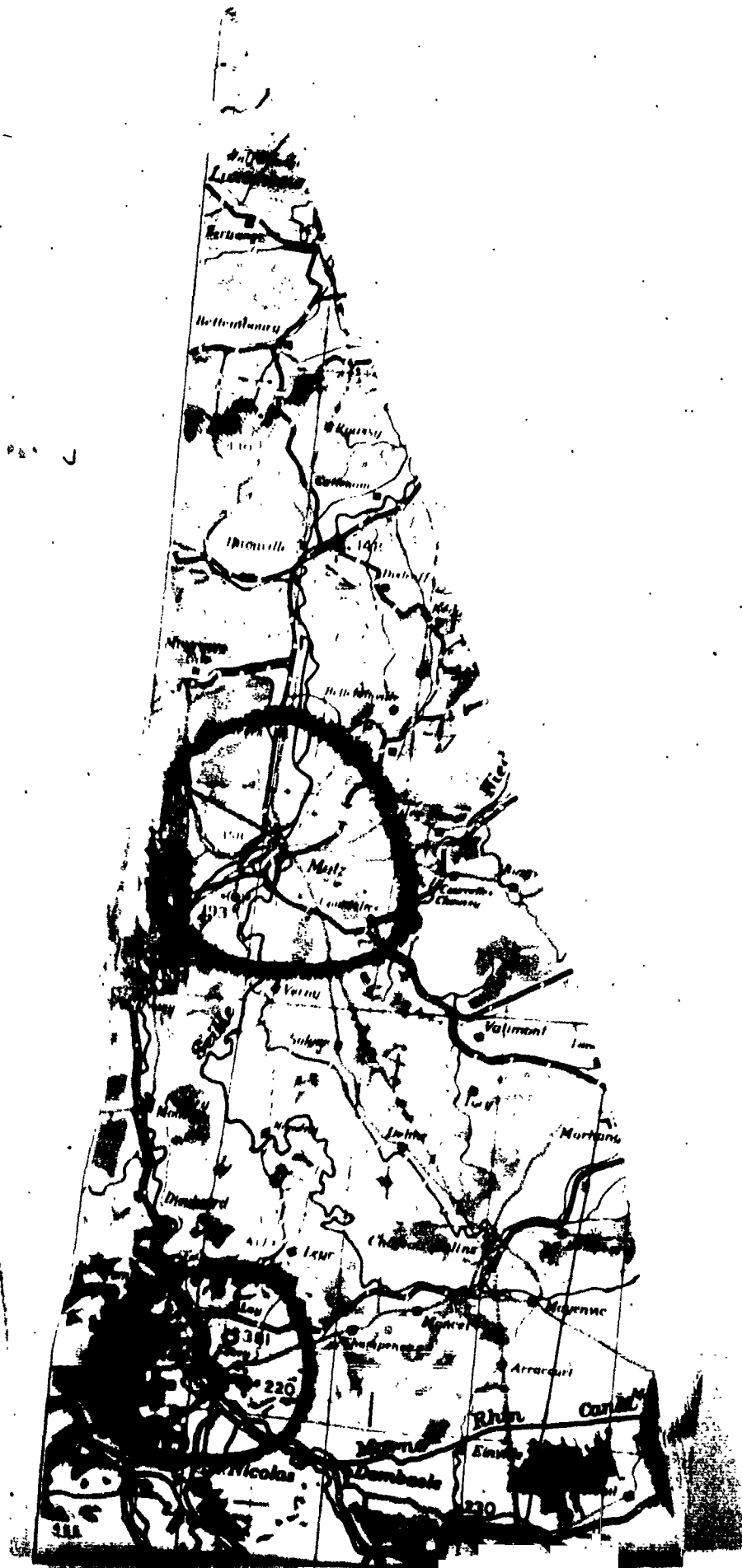

1758

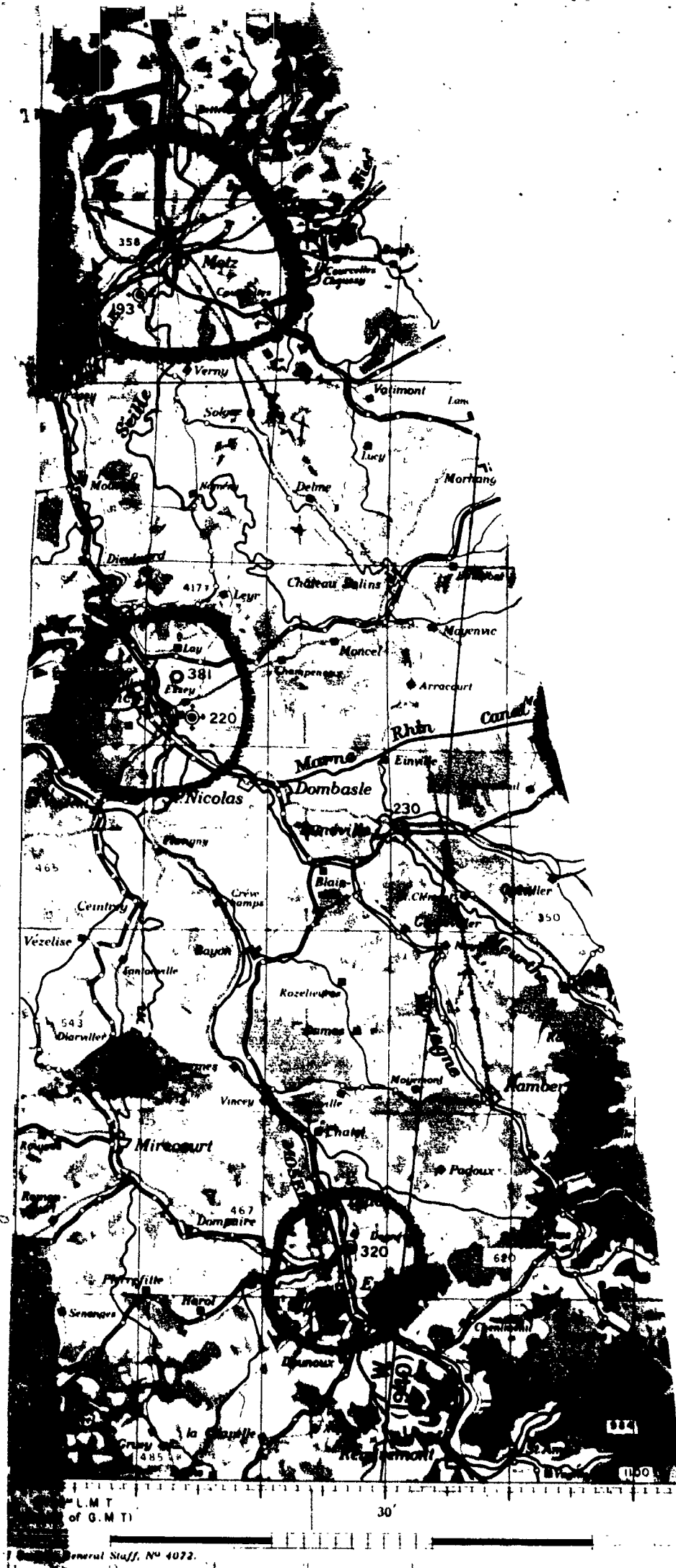

1754

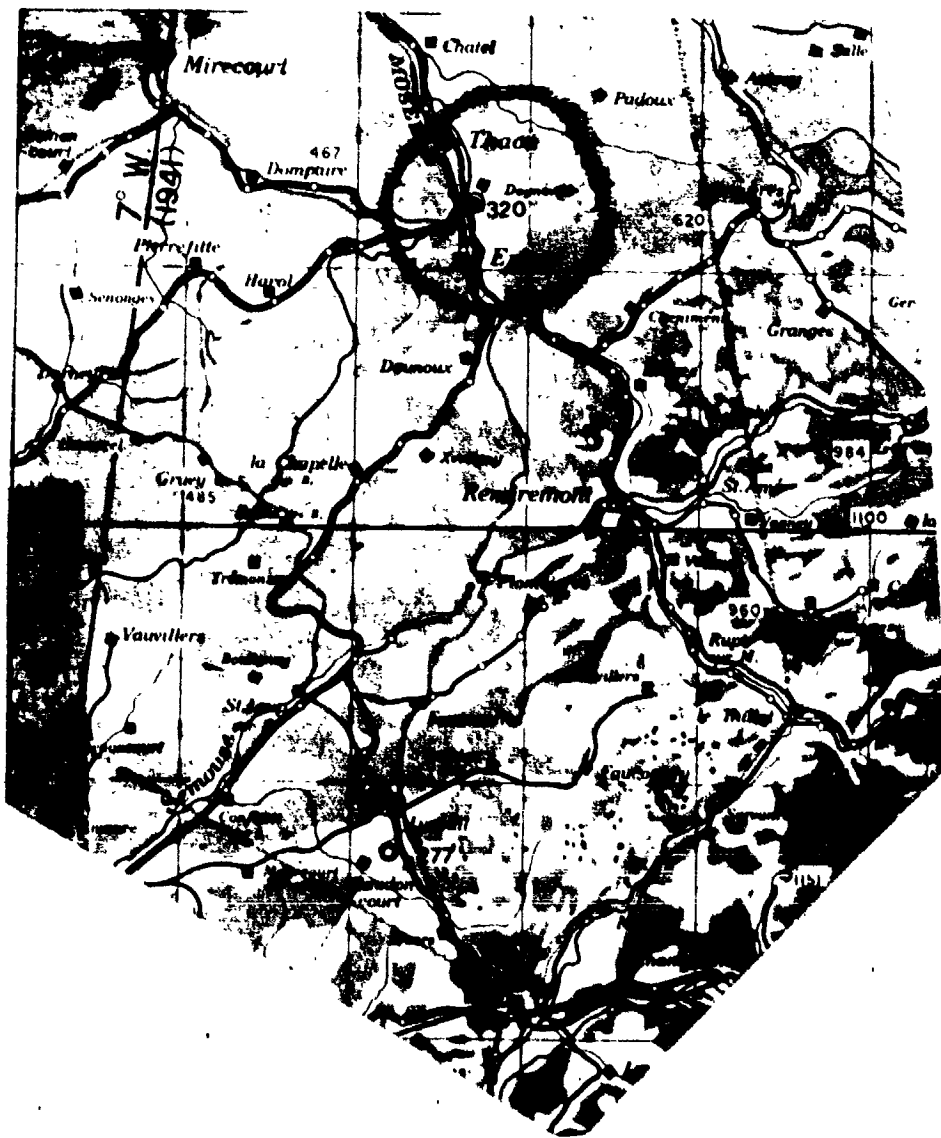

1760

THIS PAGE IS UNCLASSIFIED

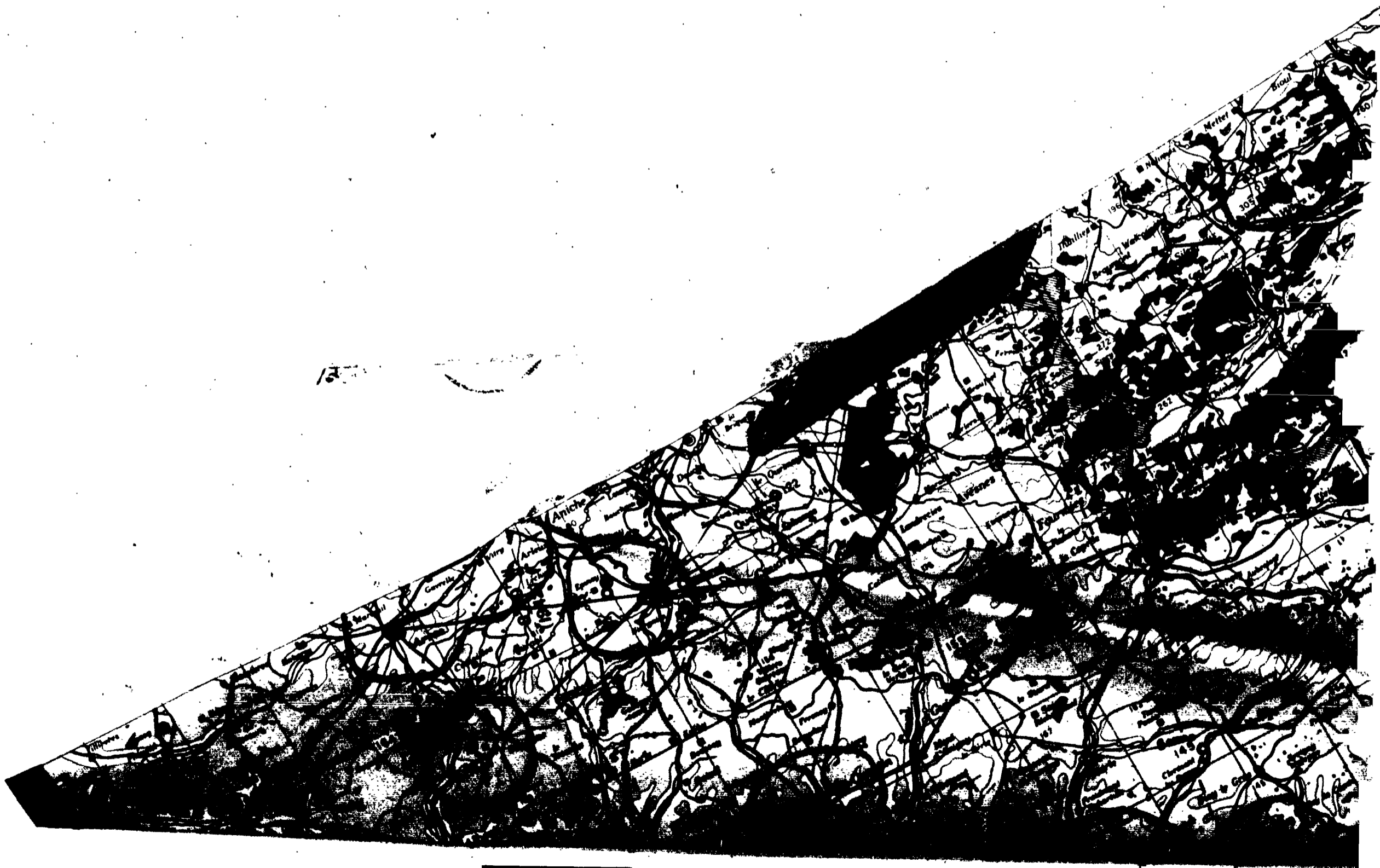

1761

THIS PAGE IS UNCLASSIFIED

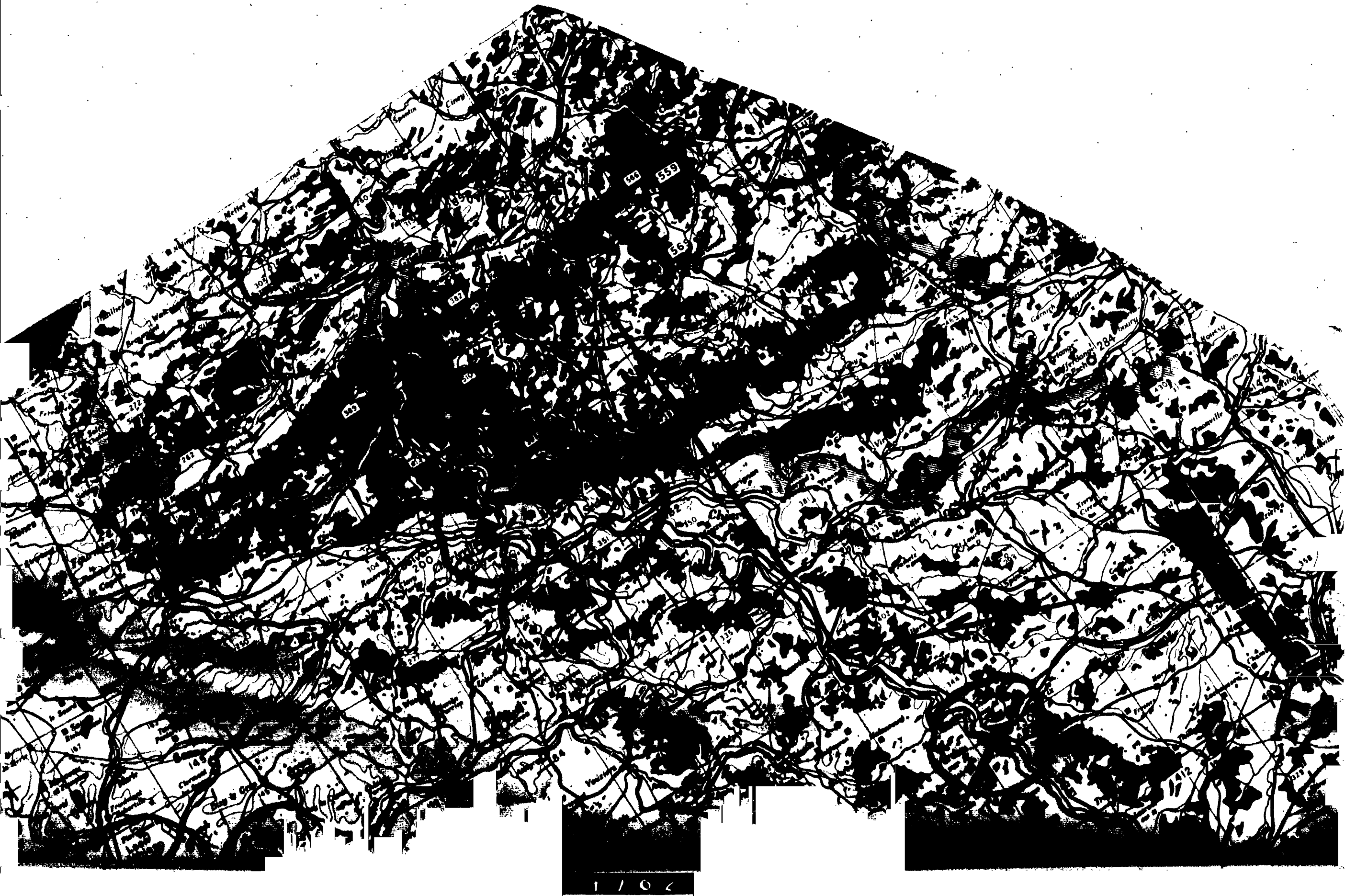

1706

THIS PAGE IS UNCLASSIFIED

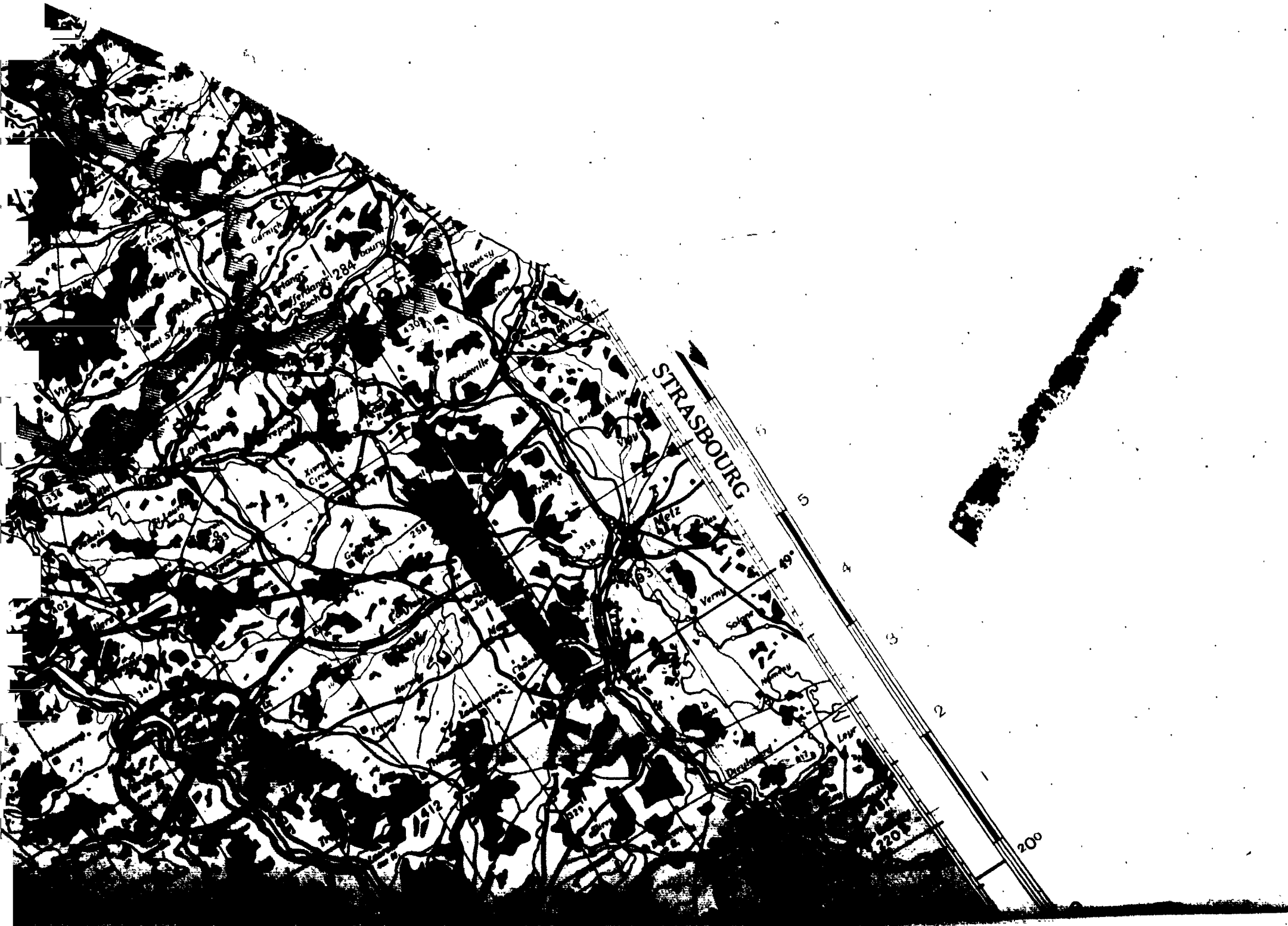

1765

THIS PAGE IS UNCLASSIFIED

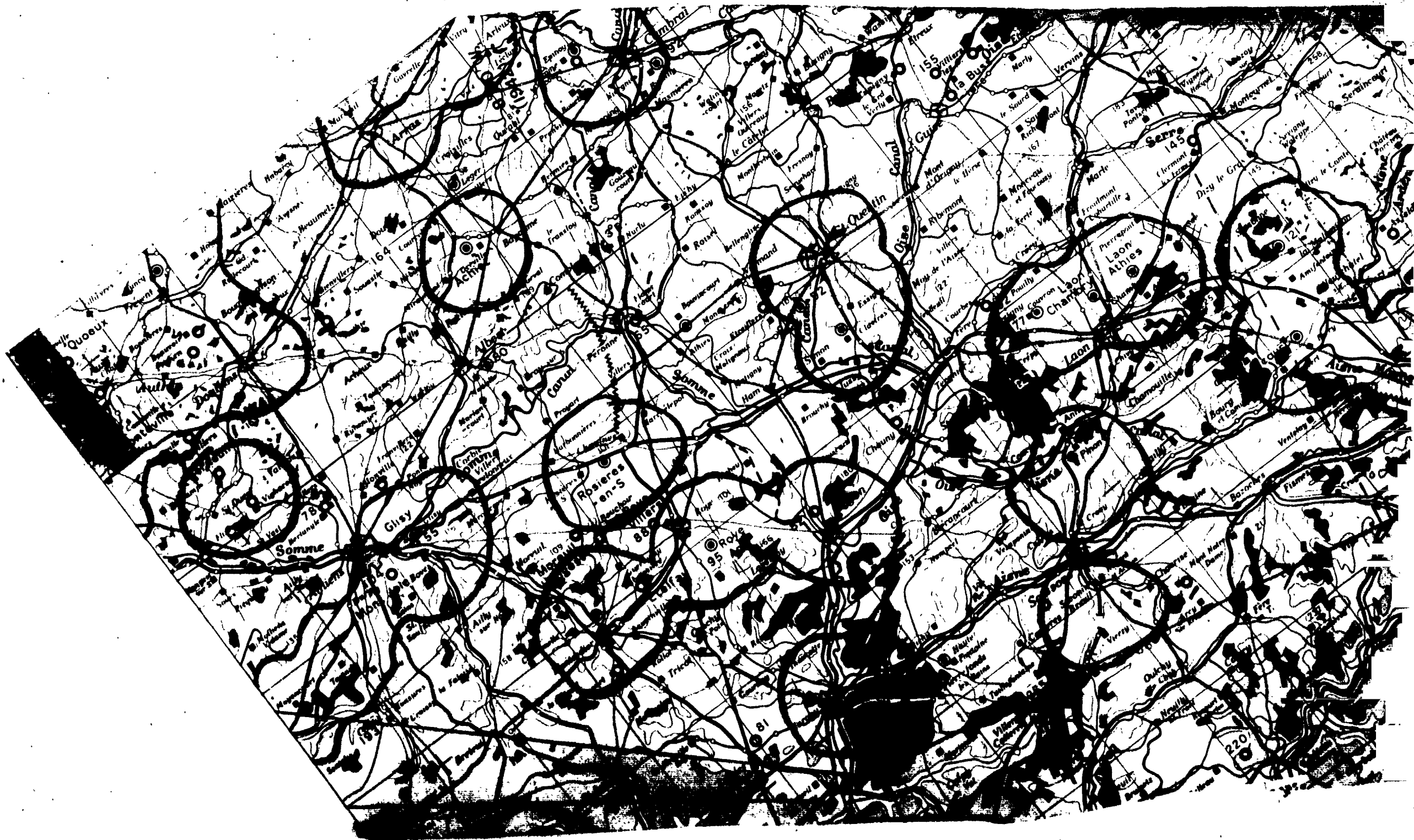

1764

THIS PAGE IS UNCLASSIFIED

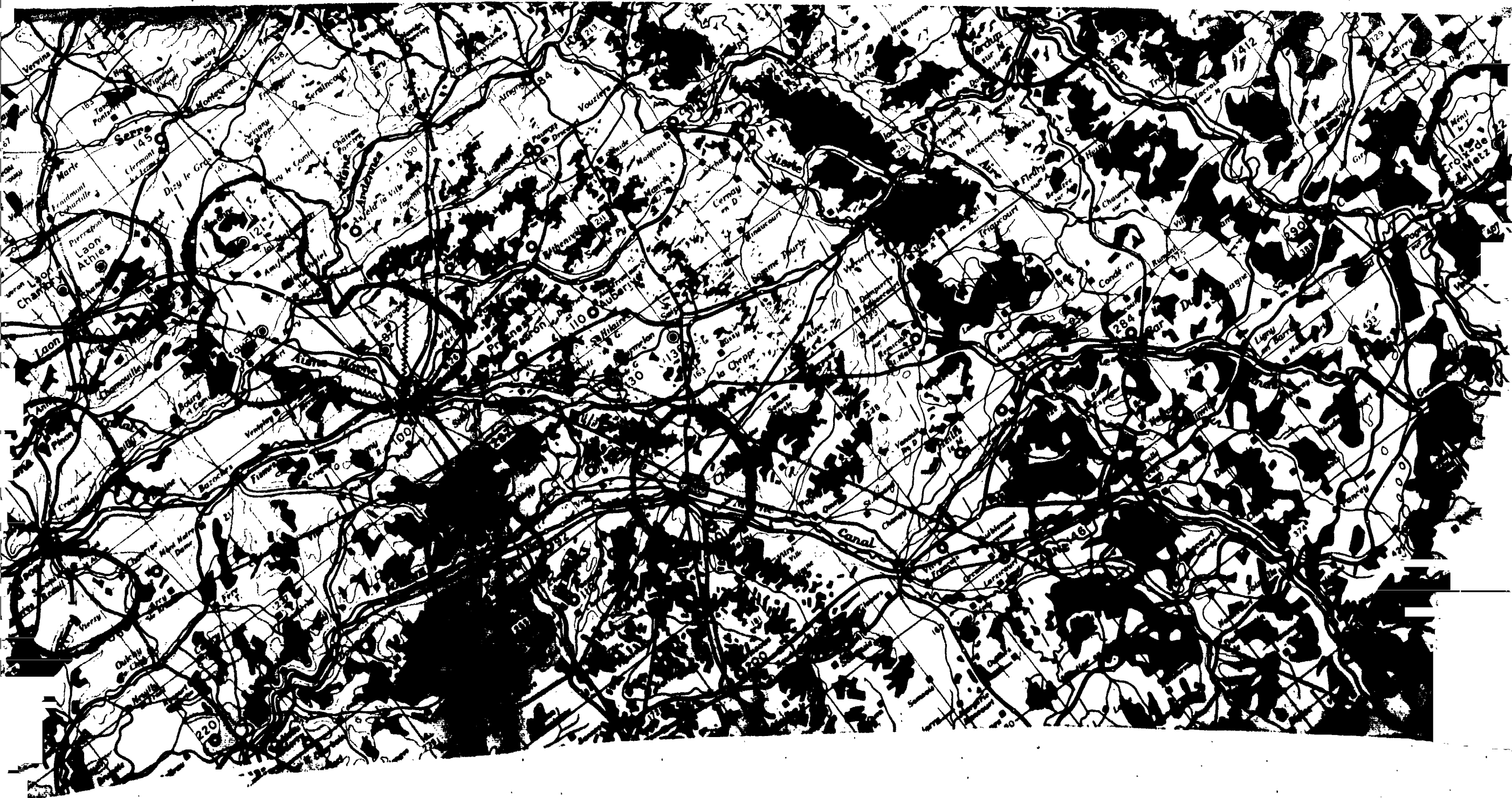

1765

THIS PAGE IS UNCLASSIFIED

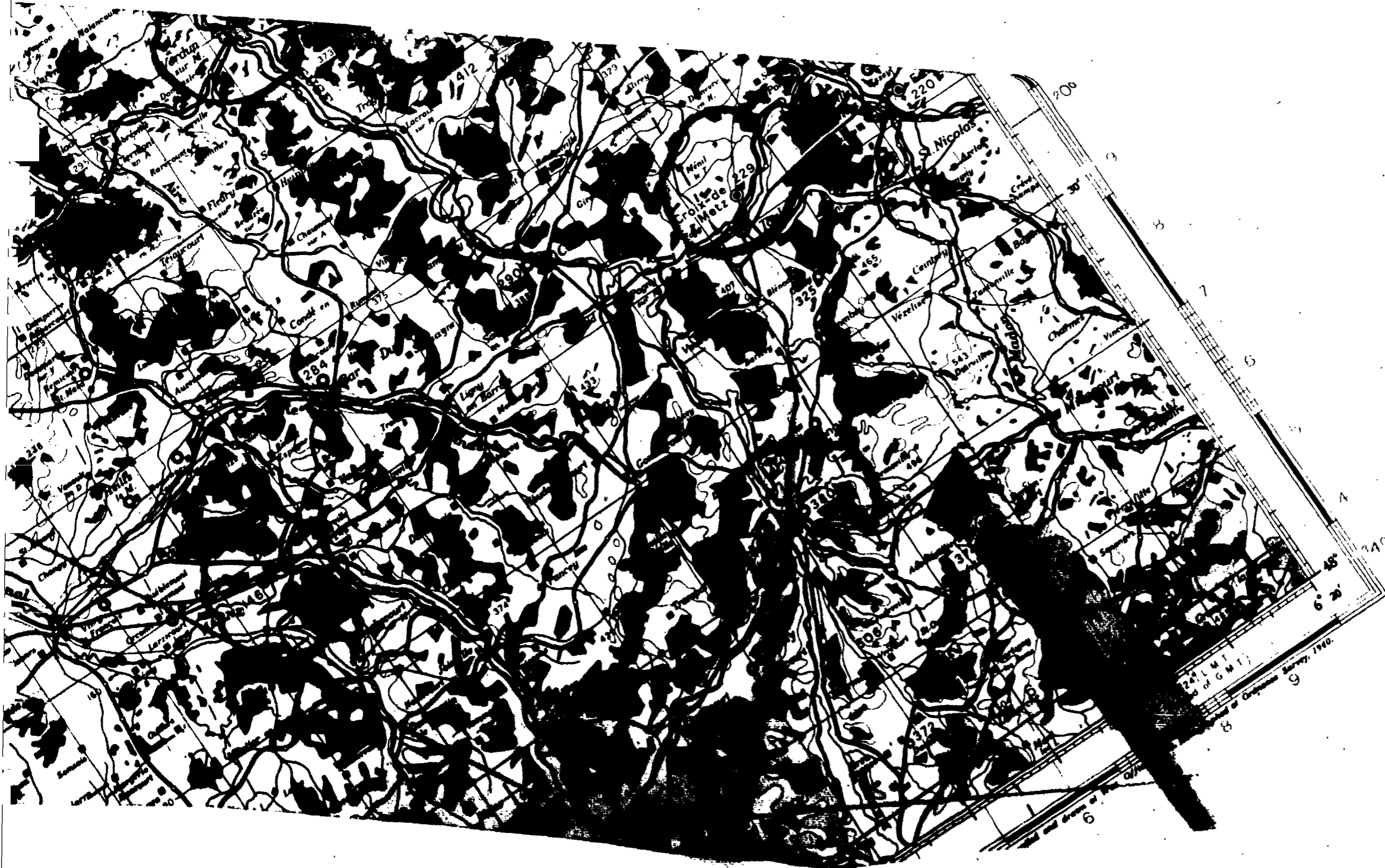

1766

THIS PAGE IS UNCLASSIFIED

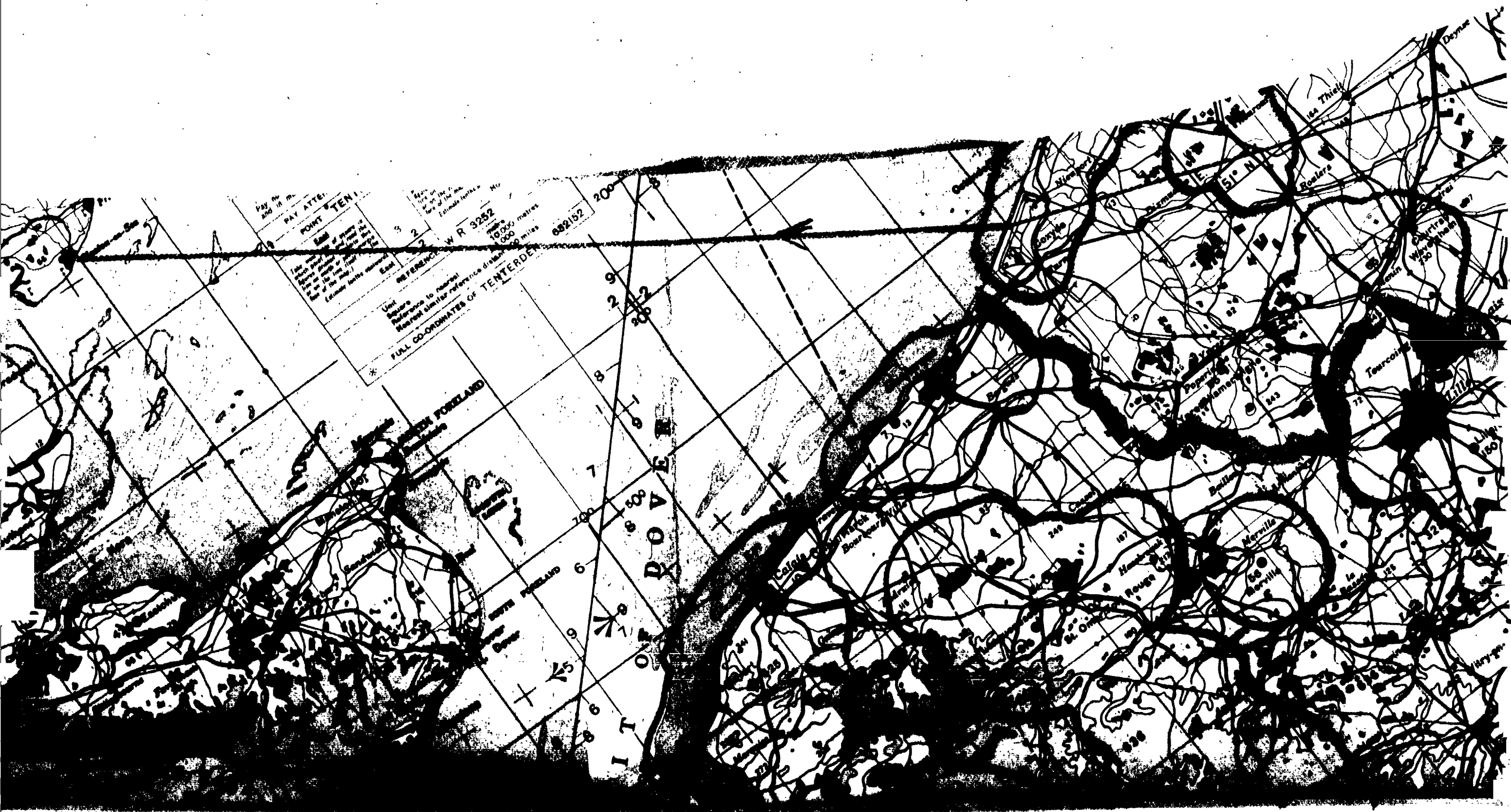

1768

THIS PAGE IS UNCLASSIFIED

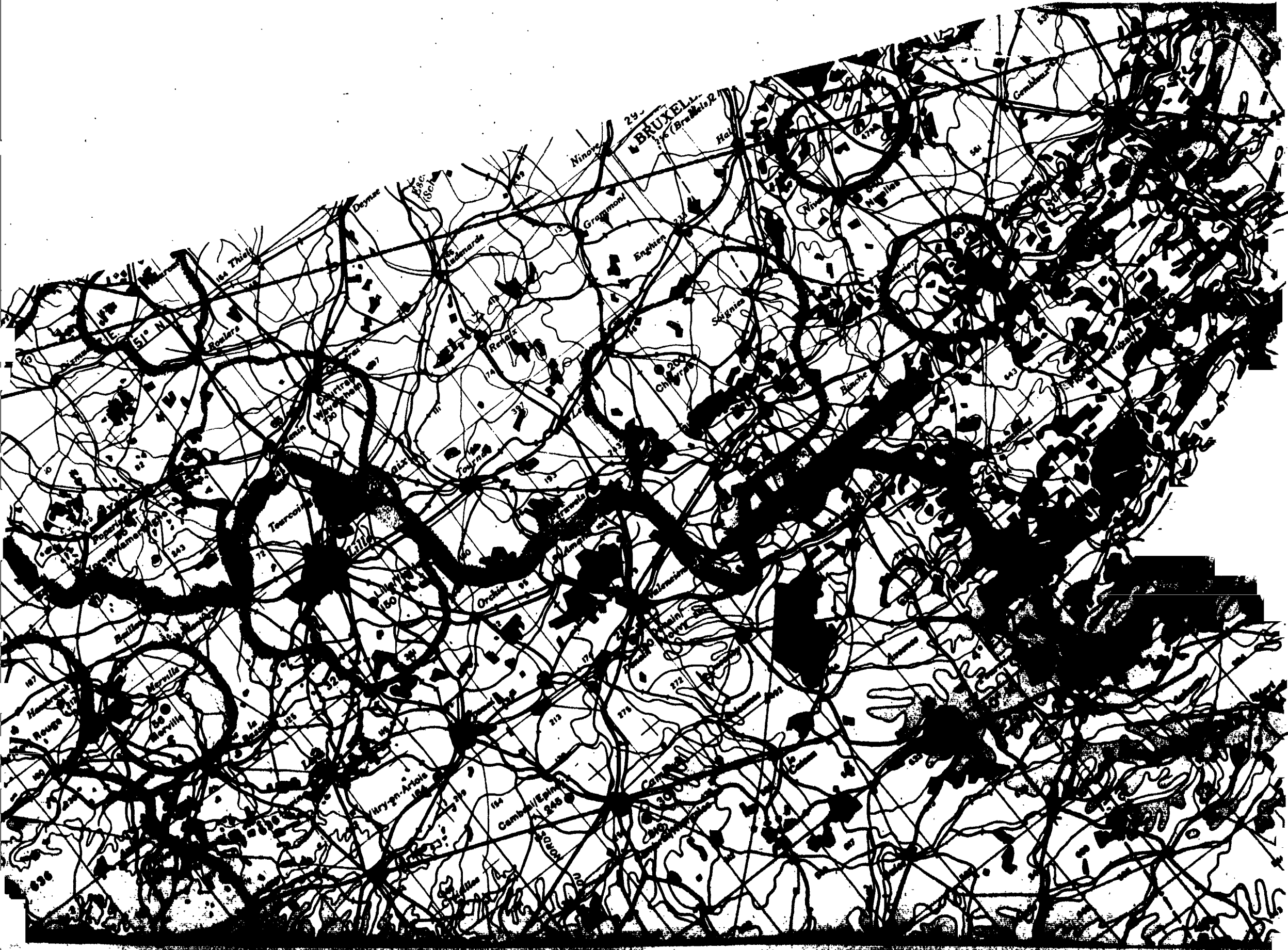

1769

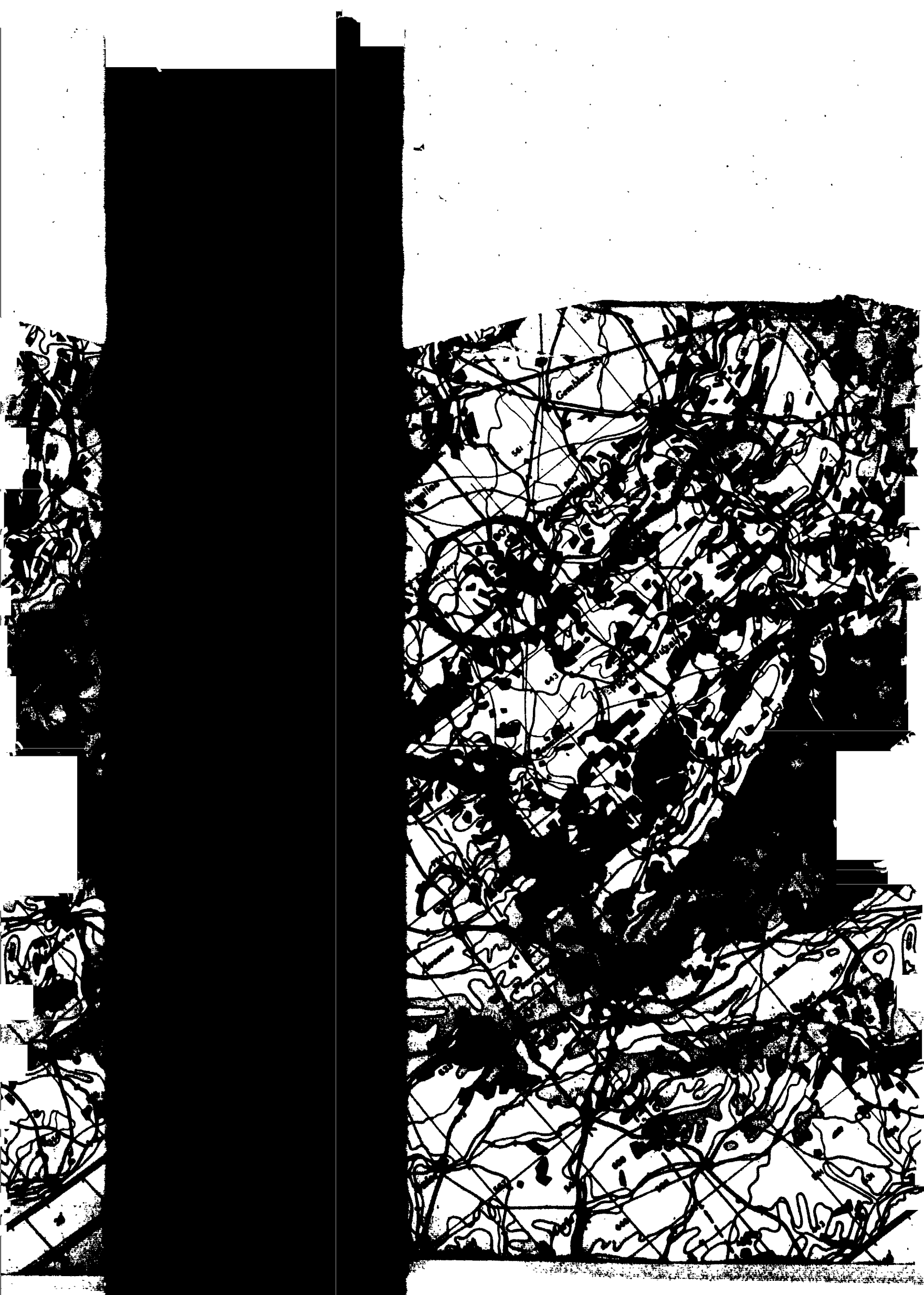

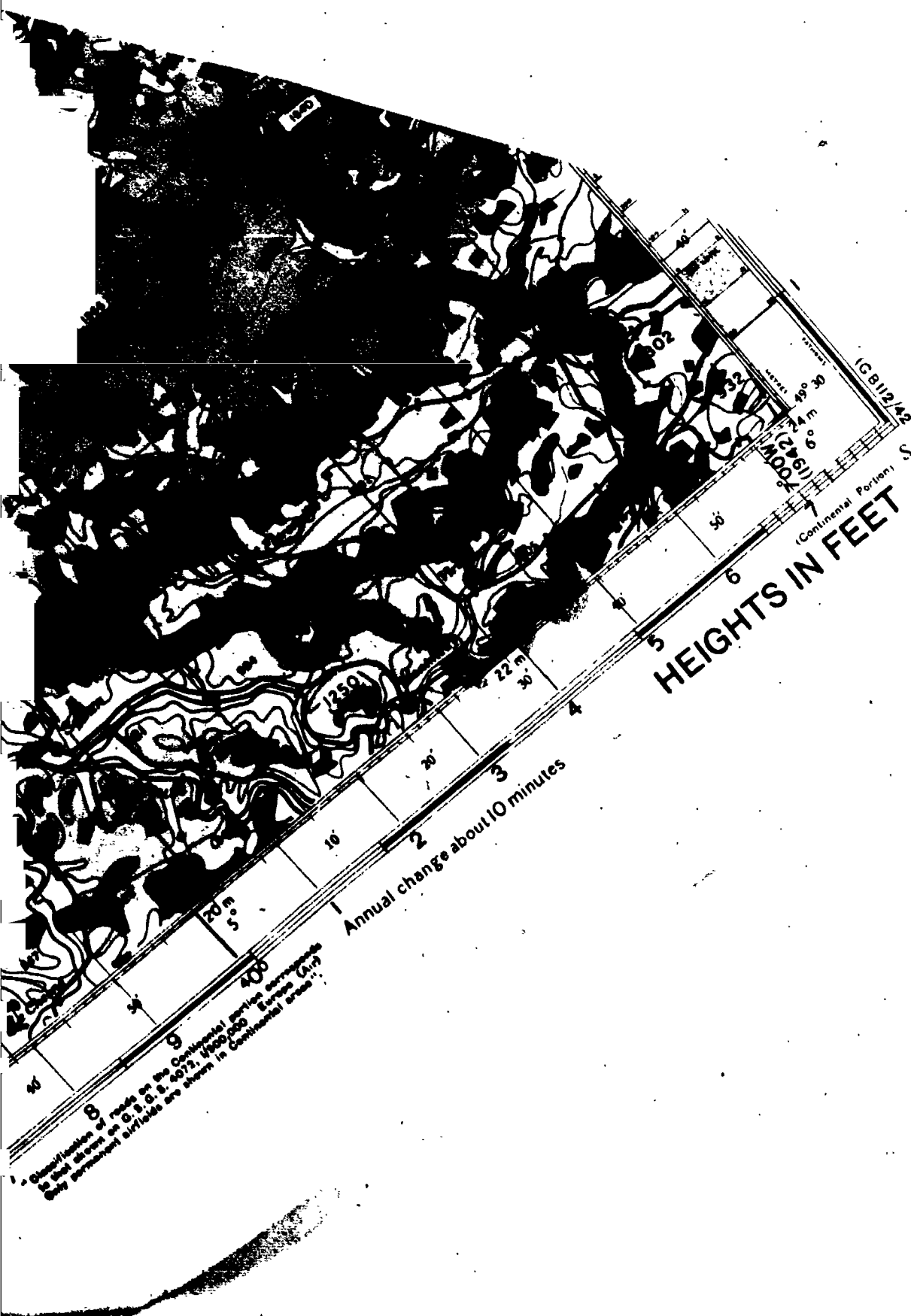

THIS PAGE IS UNCLASSIFIED

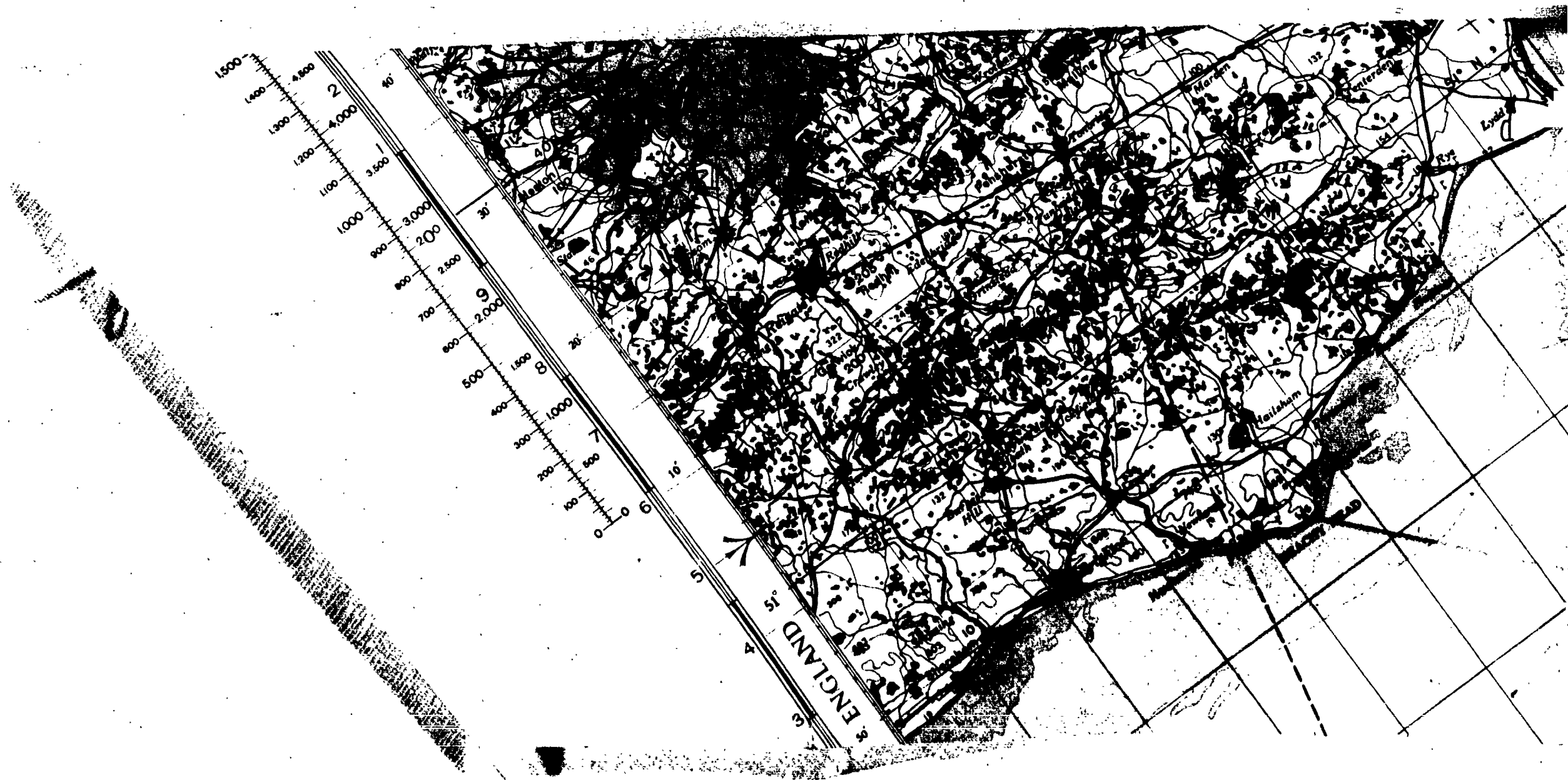

1771

THIS PAGE IS UNCLASSIFIED

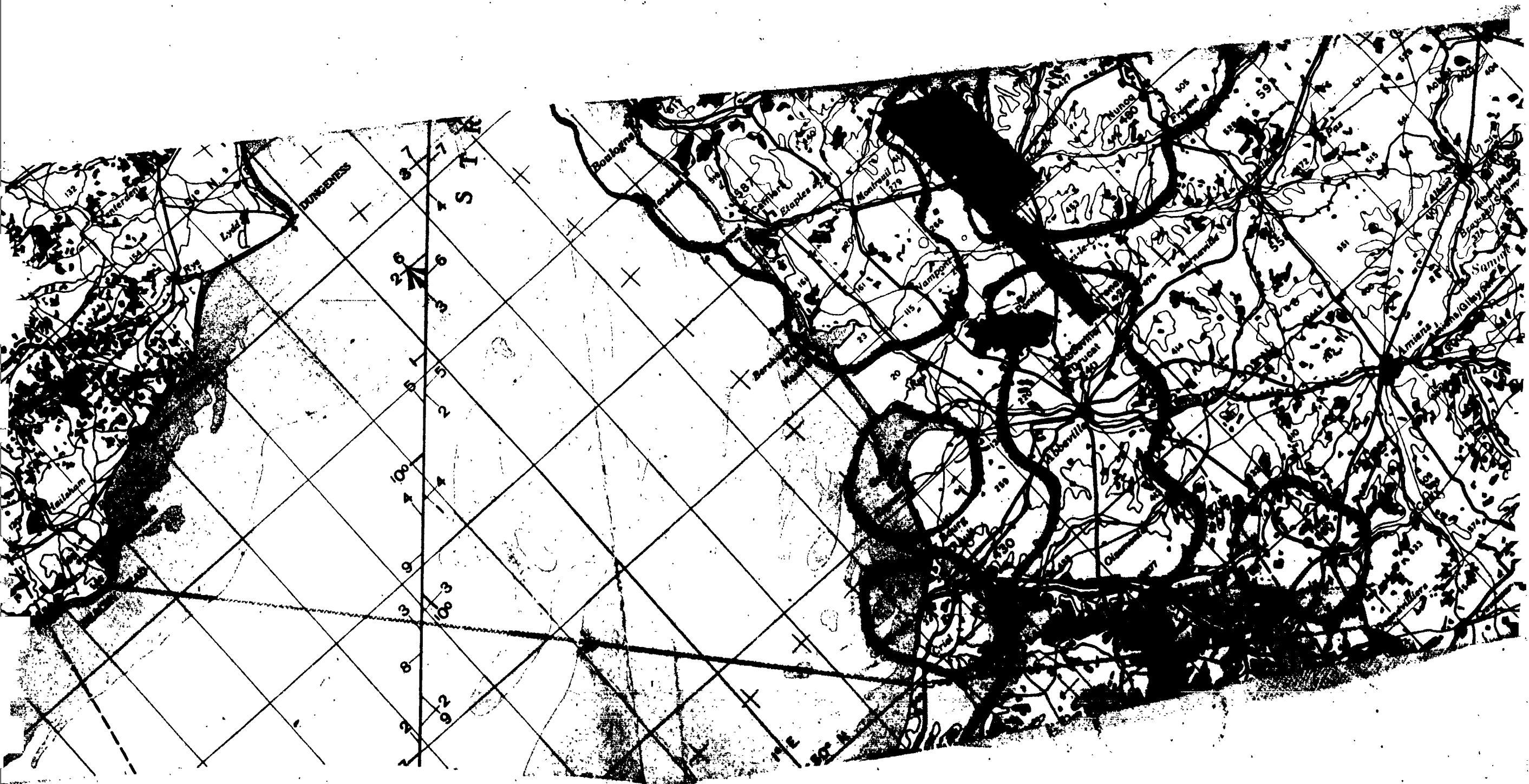

1112

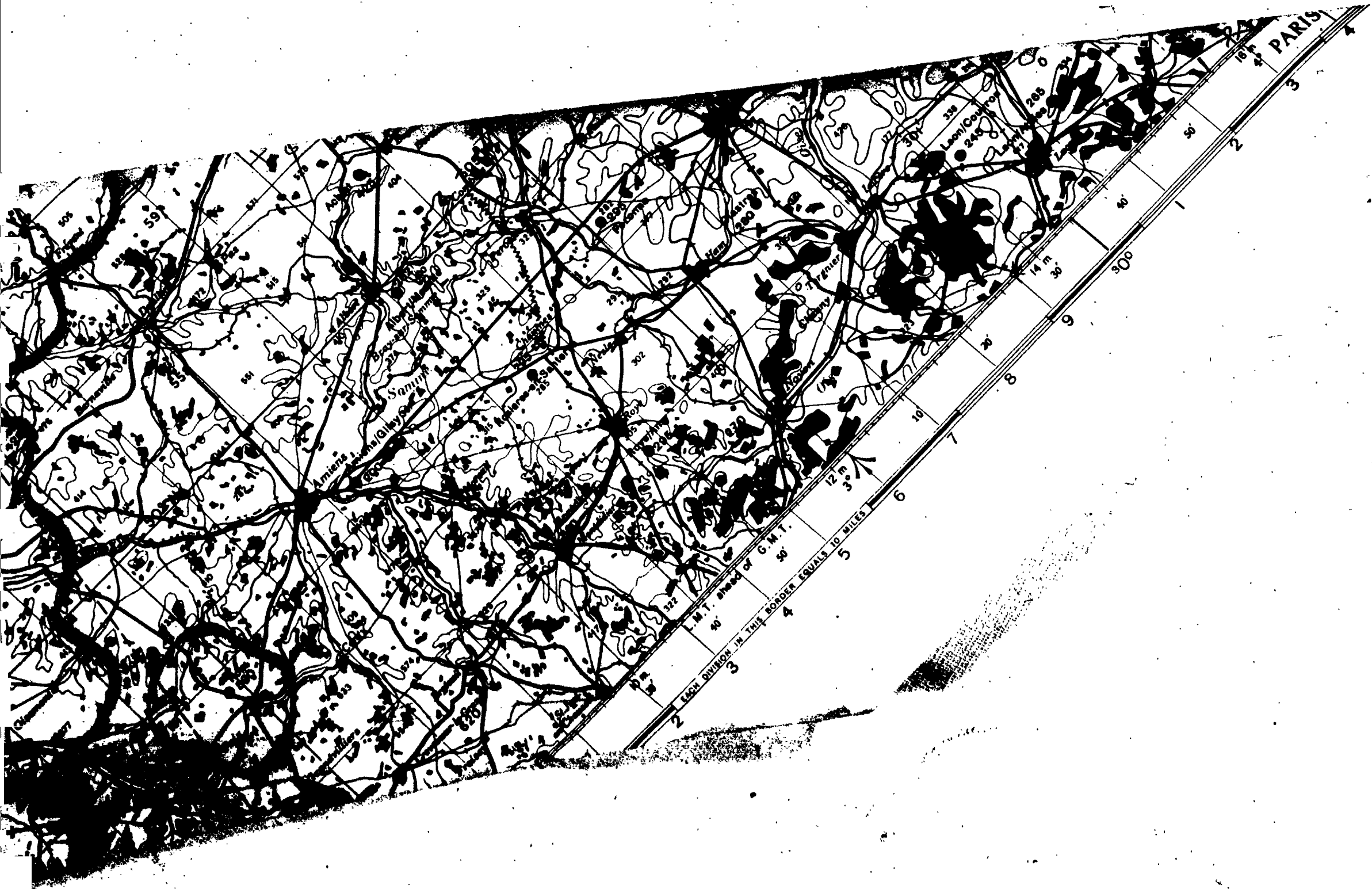

THIS PAGE IS UNCLASSIFIED

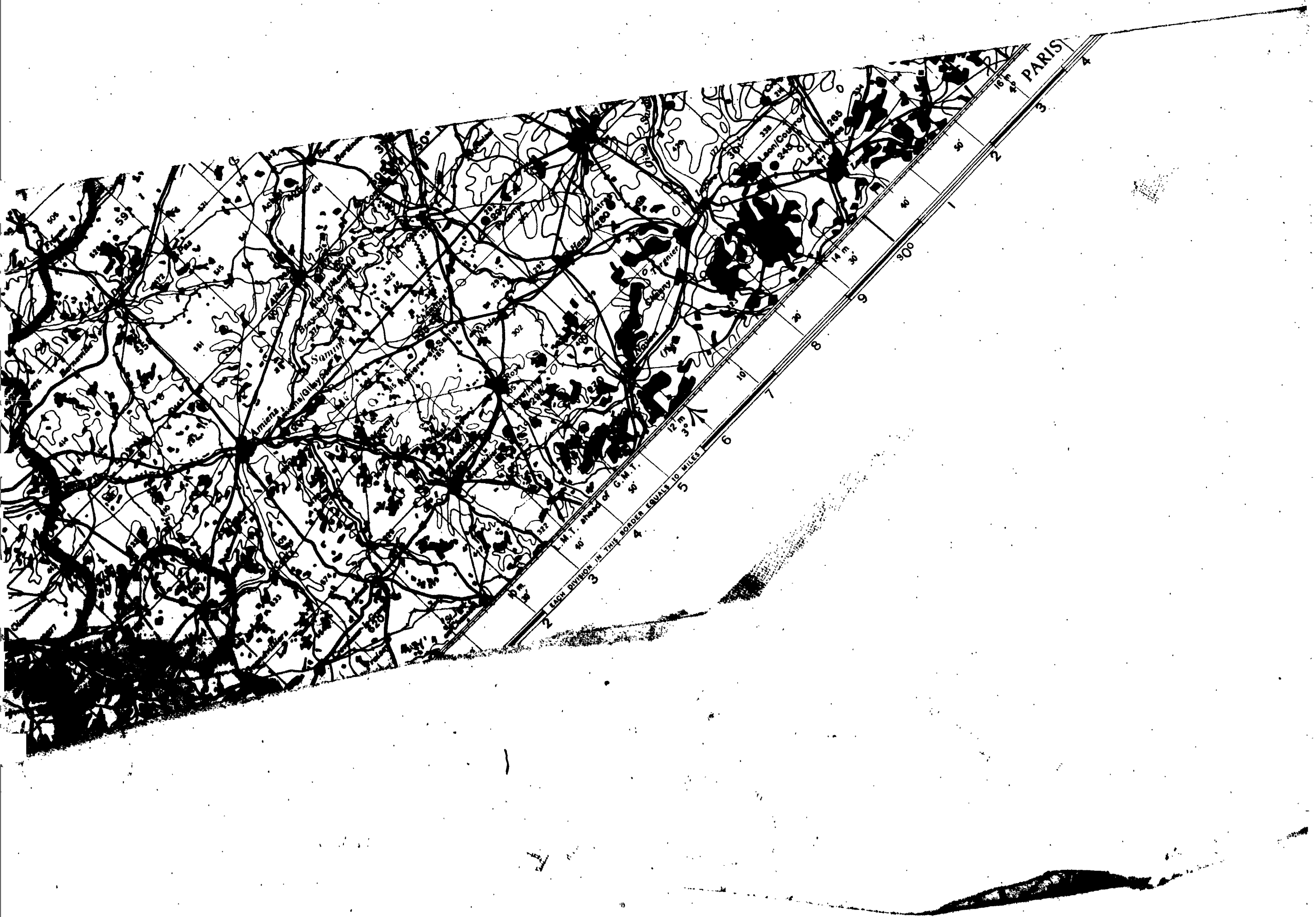

174

THIS PAGE IS UNCLASSIFIED

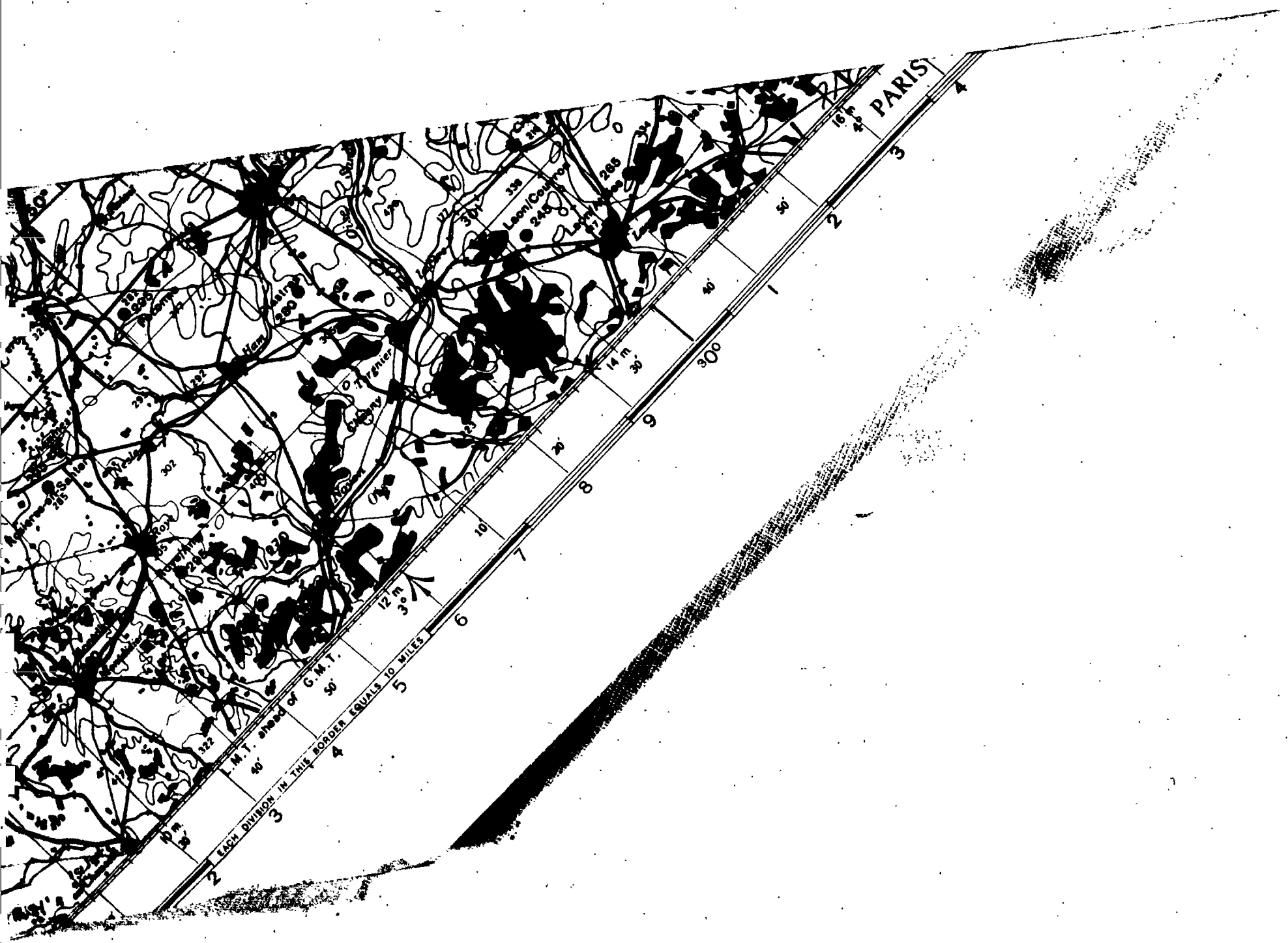

1775

A Box - 12
Daily
Douglas

HEADQUARTERS
AAF Station 131
APO 557 U. S. ARMY

S-2 FLASH REPORT.

Mission: Woippy, France Date 23 May, 1944.
a. Approx. number of A/C on primary _____
b. " " " " " secondary 12, Saarbrucken
c. " " " " " last resort _____
d. " " " " " target of opportunity _____
e. Reason of attacking target of opportunity _____
f. A/C known missing 0. No. unaccounted for 0
g. Bombing results: good fair poor unobserved
h. Weather, briefly: More strato cumulus clouds enroute and at target
than expected. Primary-solid undercast.
Secondary 5 tenths coverage, haze
i. Flak: light and inaccurate. D/A opposition: None
j. Friendly fighter support Good
Received by _____ Sent by _____
Time _____

B Box - 13
Killen
Lamb

HEADQUARTERS
AAF Station 131
APO 557

S-2 FLASH

Mission: Woippy, France
a. Approx. number of A/C on primary _____
b. " " " " " secondary _____
c. " " " " " last resort _____
d. " " " " " target _____
e. Reason of attacking target of opportunity _____
f. A/C known missing 0
g. Bombing results: good fair
More strato cu
h. Weather, briefly: than expected.
Secondary 5 te
i. Flak: Very light & inaccurate
j. Friendly fighter support _____
Received by _____ Sent by _____
Time _____

THIS PAGE IS UNCLASSIFIED

FROM: 398th Bomb Group (H)

TO: Commanding General
1st Bomb Division

Commanding Officer,
1st Bomb Wing (Combat)

PRECEDENCE:
Priority

CLASSIFICATION:
Confidential

ORIGINATORS NO:
Station 131

DATE:
23 May 1944

1. No leaflets were dropped by this Group.
2. Group "A" reported results as good on Secondary Target.
Group "B" results unobserved. P.M.P.
3. No enemy air opposition experienced by this Group.
4. Flak at Secondary Target very meagre and inaccurate.
Enroute - Flak observed in distance but not encountered.
5. 10 tenths undercast over target. (Primary)
"A" Group bombed thru hole in undercast at Secondary.
6. None
7. Friendly fighter support excellent
C-1 Pilot was used in lead ships, was not working satisfactorily

CHARLES H. KNOX,
Captain, Air Corps,
Intelligence Officer.

W/T: _____

MESSAGE TO BE SENT IN
CLEAR: _____
CODE : _____

SIGNATURE: _____

T.O.O. _____

T.H.I. _____

1 / 6

THIS PAGE IS UNCLASSIFIED

HEADQUARTERS
AEP STATION 131
APO 557

25 MAY 1944

SUBJ: S-2 Interrogation Report.

TO : Commanding Officer, 39th Bomb Group (I), Station 131.

1. E/A attacks on Group - Nil.
2. Crew Observations - Nil.
3. Statistics:
 - a. A/C lost to AA fire - Nil.
 - b. A/C lost to E/A - Nil.
 - c. A/C lost or missing, cause unknown - Nil.
 - d. A/C crashed in British Isles - Nil.
 - e. Casualties - Nil.
 - f. Claims - Nil.
4. Crew Suggestions:
 - a. Breakfast not sufficient.
 - b. Nations not sufficient.

THOMAS C. JONES,
Major, Air Corps,
Intelligence Officer.

PIR - SACRAMENTO

HEADQUARTERS
AAF STATION 134
APO 5

FLAK CLOCK: The clock diagram below, when used as a map, represents an evaluation of the anti-aircraft defenses of the target. The numbers are priorities of entrance and exit, these being along headings 30 deg. apart. Shading in RED represents the MOST DANGEROUS SECTION; shading in GREEN represents the SAFEST SECTOR; BLUE represents GOOD to FAIR sectors. The degrees represent HEADINGS of the airplane in the direction of the arrow IN or OUT.

Wind 0 M.P.H.
From 000 Degrees

Target Sacramento
Date Computed _____
Tracing _____
Corrected to _____

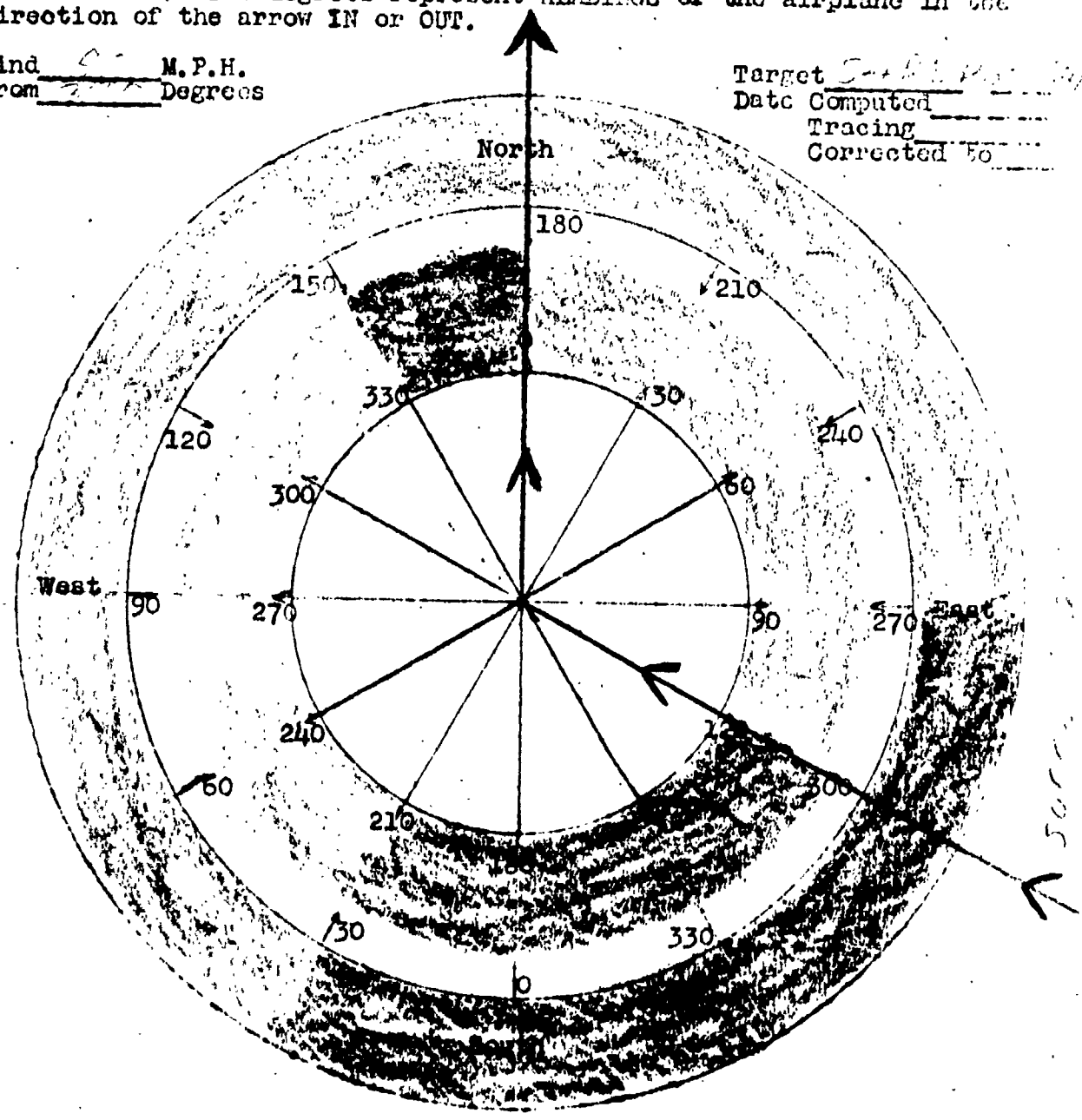

47 CON - A 1
18 - 100

1760

REPORT ON A.A. GUN FIRE
No. 50th BOMB GROUP (H)

1 Target: Assigned **WOLFFY - France** Date **23 May 1944**
Bombed **Saarbrücken, Germany**

0438) 2941c 2941c 2941c "B" Group (5042-0622) (5000-116) (4931-0318) (4949-
0640) (4914-0502) (4827-0529) (4805-0613) (4750-0640) (4808-0650) (4832-
0241) (4859-0655) (Saarbrücken) (4915-0539) (5010-0518) (5057-0316) (5108-
(5153-0113)

3. Conditions (a) At target: About 10/10 coverage - Heavy Limited Visibility
(b) En route: 9/10-10/10 - 9/10 from coast to target
Back of route along coast - clear over channel.

4. Were our a/c "seen" or "unseen" at the target?
(a) At targets - Unseen
(b) En route - Unseen
Any condensation trails? Some along route - None at target.

5. Description of Flak at target, including method of fire control
if possible. Confusion in flak fire. 3 bursts at a time
seemed to follow chaff. Inaccurate for deflection. Accurate for alti-
tude. Menger to estimate.

6. Flak encountered or observed en route. Metz - Intense - 20 gun batteries
Very inaccurate - Rims - Menger to estimate. 4900 N - 0400E off for
altitude, deflection, load - for Low Group B 5000 ft at 48°36'N Thourmont-
menger inaccurate - Rims 04°45'E - Menger to estimate

7. Was Chaff carried? Was it used as directed? If not, how was it used?
Yes - As Directed.

8. Position of Group in Combat Wing.
A CBW - High Box
B CBW - Low Box

9. Details -

Group	A/C reasonable	# a/c hit	Lost	T.O.P.	Height	Axis	Dir
393 A	11	Nil	Nil	Nil	25,600	232°	11 Min
393 B	14	Nil	Nil	0900	23,000	355°	14 Min
Totals					23,500		

10. Observations and phenomena - Observed silver object shaped like
parachute 49°21'N 02°43'E
Black spirals of smoke rising from target area

EDGAR W. DUNHAM, JR.
Captain, Air Corps,
Intelligence Officer.

1752

REPORT ON A.A. GUNFIRE
 Hq. 390th Bomb Group (H)

1. Target: Assigned Worpy - France Date _____
 Bombed

2. Route as flown- R (6048-0022)-(5000-016)-(4931-0318)
 (4447-0430)-(4919-0502)-(4827-0321)-(4805-0613)-(4150-0640)
 (4806-0630)-(4837-0600)-(4857-0511)-(4857-0511)-(4857-0511)
 (4857-0511)-(4857-0511)-(4857-0511)-(4857-0511)-(4857-0511)

3. Conditions (a) At target - about 10% of bombs were effective
 (b) En route - 90% of bombs were effective
 Targets: Brick factory, grain mill, etc.

4. Were our a/c "seen" or "unseen" at the target?
 (a) At targets - seen
 (b) En route - unseen
 Any condensation trails? Some along the route.

Description of Flak at target, including method of fire control if possible. Continuously pointed at us from the target area. Some to follow shell. Inaccurate. Some at low altitude. Many at low altitude.

Flak encountered or observed enroute. Nil. Intense. Squad Battalion. Very inaccurate. Heavy. Meager and inaccurate. 4700-12-04200. 48° 38' N - Thousand. Woods. Indistinguishable. 48° 47' E - Some.

5. Was Chaff carried? Was it used as briefed? If not, how was it used?
 Yes - as Briefed.

6. Position of Group in Combat Wing.
 A group - High Box
 B group - Low Box

9. Details -

Group	# a/c reasonable	# a/c hit	Loss	T.O.T.	Height	Axis	Bomb
	targets for flak	by flak	to			of	Run
398 A	11	Nil	Flak	21,500	Attack	1 Min	
			Nil	1907	26,000	232 M	
398 B	14	Nil	Nil	2924	23,000	351 M	4 Min
Totals					25,500		

10. Observations and comments

Unusual silver object shaped like para Te 49° 21' N
02° 43' E

Black spirals of smoke rising from target area

Visual

CONFIDENTIAL

MISSION _____ TIME DEADLINE _____

OPERATION REPORT STATISTICAL - (The information contained in this section will be telephoned to Division Headquarters, A-2 Duty Officer, within five and one half (5½) hours after the airplanes have landed. It will be submitted, for each primary target, in the following form:)

1. Designation of Group _____
2. Total number of airplanes airborne per Group, including spares _____
3. Total number of airplanes dispatched per Group _____ 12
4. Total number of airplanes attacking per group. (If targets other than the primary attacked, this information will be given on each) _____
5. Number of airplanes dispatched which failed to attack per Group _____
 - a. Due to mechanical failure _____
 - b. Due to weather _____ 1
 - c. Due to enemy action (lost before target reached, etc) _____
 - d. Other Nil _____ Nil
6. Number of airplanes lost _____
 - a. To anti-aircraft fire _____
 - b. To enemy fighters _____
 - c. To anti-aircraft fire and enemy fighters _____
 - d. To accident _____
 - e. By reasons unknown Nil _____ 12
7. Times of attack _____ 11
8. Altitude of attack 8000 - 10000 ft
9. Bombs on each target 35 (Primary) 100 (Retort) (Opportunity)

a. Number _____	a. _____	a. _____	a. _____
b. Size _____	b. _____	b. Secondary _____	b. _____
c. Type _____	c. _____	c. 65 _____	c. _____

1000 lb.
G.P.
10. Personnel casualties
 - a. Number killed _____
 - b. Number wounded _____
 - c. Number Missing Nil _____ (If any personnel are known to have been rescued from the water, the number will be stated here. If rescues are made subsequent to the time the report is rendered, the information will be forwarded by teletype as soon as possible.)
11. Airplanes suffering battle damage _____ (This is an estimate only. Detailed report covered under group statistics.)
 - a. Minor (Category A and AC). Nil _____
 - b. Major (Category B) _____
 - c. Salvage (Category E) Nil _____
12. Preliminary Claims: Destroyed Nil _____ Probably Destroyed _____
 Damaged _____ Nil _____ Nil
13. Nickels Dropped Nil _____
 Place Dropped _____
 No. Parcels Nil _____
 Nil _____ Nil

FFF

CONFIDENTIAL

MISSION Search for action, Germany TIME DEADLINE _____

OPERATIONAL REPORT STATISTICAL - (The information contained in this section will be telephoned to Division Headquarters, A-2 Duty Officer, within five and one half (5½) hours after the airplanes have landed. It will be submitted, for each primary target, in the following form:)

1. Designation of Group 598 B
2. Total number of airplanes airborne per Group, including spares 14
3. Total number of airplanes dispatched per Group 14
4. Total number of airplanes attacking per group. (If targets other than the primary attacked, this information will be given on each) 14
5. Number of airplanes dispatched which failed to attack per Group Nil
 - a. Due to mechanical failure _____
 - b. Due to weather Nil
 - c. Due to enemy action (lost before target reached, etc) Nil
 - d. Other Nil
6. Number of airplanes lost _____
 - a. To anti-aircraft fire Nil
 - b. To enemy fighters Nil
 - c. To anti-aircraft fire and enemy fighters Nil
 - d. To accident _____
 - e. By reasons unknown Nil
7. Times of attack 0944 - 0945
8. Altitude of attack 25,500 feet
9. Bombs on each target. (Primary) (Resort) (Opportunity)

a. Number _____	a. _____	a. _____	a. _____
b. Size _____	b. _____	b. _____	b. _____
c. Type _____	c. _____	c. _____	c. _____
10. Personnel casualties
 - a. Number killed _____
 - b. Number wounded Nil
 - c. Number Missing Nil (If any personnel are known to have been rescued from the water, the number will be stated here. If rescues are made subsequent to the time the report is rendered, the information will be forwarded by teletype as soon as possible.)
11. Airplanes suffering battle damage _____ (This is an estimate only. Detailed report covered covered under group statistics.)
 - a. Minor (Category A and AC). Nil
 - b. Major (Category B) Nil
 - c. Salvage (Category E) Nil
12. Preliminary Claims: Destroyed Nil Probably Destroyed Nil
 Damaged Nil
13. Nickels Dropped _____ Place dropped _____
 No. Parcels Nil
Nil Nil

1755

A.

INTER-OCCUPATION FORM

Group 12 Squadron 600th A/C 218 Letter T Date 23 25 1944

Position 1st Lieutenant Dilgo Name of Unit 1225

Position 2nd Lieutenant Richmond Name of Unit 1225

Pilot Douglas Top Gun Lt Burke

Co-pilot Capt Dailey Ball turret Basham

Gas Lt Nelson P. turret Gallihan

Navigator Richmond I. turret Marquez

Radio Shutts Tail Anderson

Special 1002

Remarks 1002

Remarks 1002

Remarks 1002

If 1002

Remarks 1002

Remarks 1002

Remarks 1002

Remarks 1002

Remarks 1002

Group 12 Squadron 600th A/C 218 Letter T Date 23 25 1944

(Check appropriate box: For each single attach on the A/C ^{or} or
_____ ^{or} _____, 90% of the energy stored in the
_____ 1977.

_____	_____	_____

_____ (Please refer to the _____ - ref. location above.)

A

~~SECRET~~

INTERVIEW FORM

Case No. 600th / 498 / W / 2375

Position: Thompson / Frisbie

Position: Zufall / Namey

Position: Garson / Hartwell

Position: Doherty / Jackson

Position: Gagne / Pennell

Interviewed on: _____

Interviewed by: _____

Witness: _____

If a copy of this report is to be made, it should be made of the following:

1754

(The _____ for _____ or _____ / or _____)

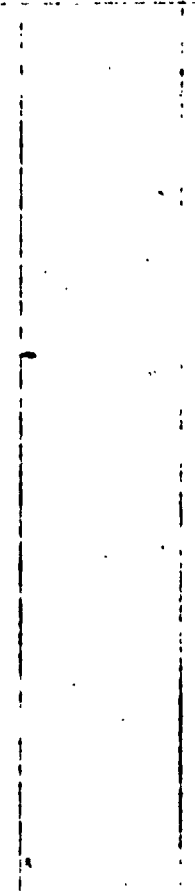

1790

A

mayer

INTERROGATION FORM

Group 222 Squad 600th 170 457 3 2575 101
 Position in formation Lead 2nd fl. Hi. Gp. 0530
 Position in formation same 1229
 Pilot Chase Kremnec
 Co-pilot Markley Brandt
 Smith, H.E.
 Navigator Bewley Conti
 Bombardier Fisher Behr
 Fuel Officer Kramer Brunke

no 1003 1000 GPs. yes
yes 26,000
230 M.

Primary closed in hence limited secondary

gls
solid under sent upon hitting road
scattered + broken
broke at 48°15'N - 05°05'E - fairly close for a while
none

*Near secondary target look feature of a factory or plant
 about 5 min of the leaving secondary look feature of an
 airfield - NW of target about 12 or 15 miles
 Convoy along SE coast of England - large + had
 barrage bulwark from ships
 New marshalling yards as large as those bombed SW of
 secondary - not over 7 miles*

UNCLASSIFIED

UNCLASSIFIED Types and Markings
UNCLASSIFIED

(Note to the reporter: For each single attack on target A/C or for each single flight by one F-105, CO, etc., the enemy aircraft attack and CRIP reports.)

UNCLASSIFIED

UNCLASSIFIED
UNCLASSIFIED

49°00'N - 04°20'

aimed at low by - not accurate but
~~assumed to be~~ defueling pass but accurate
altitude

Over Primary

Moderate Flat - inaccurate
altitude
also long white streamers - 2 bursts

No flat over secondary

scattered flat on way into primary - very slight
also scattered on way back from target - light

UNCLASSIFIED (REF. TO CRIP REPORTS)

eye - (Box - between primary & secondary)
eye for a while over France not present

1 - 1 - 1

1792

A

MEMORANDUM FOR

Group 600th Squadron 600th 1/C 418 Letter M Date 3/5/51

Position	<u>Ballard</u>	Position	<u>Clisham</u>
Comd	<u>Abresch</u>	Comd	<u>Parker</u>
Comd	<u>Johnson</u>	Comd	<u>Sichman</u>
Comd	<u>Savidge</u>	Comd	<u>Lwyer</u>
Comd	<u>Clarke</u>	Comd	<u>Catera</u>

Ballard
 Abresch
 Johnson
 Savidge
 Clarke

If possible, the following should be done:
 1. Ballard
 2. Abresch
 3. Johnson
 4. Savidge
 5. Clarke

Originals of the following should be retained:
 1. Ballard
 2. Abresch
 3. Johnson
 4. Savidge
 5. Clarke

(_____)

Voyager A

INT. LOGS. 1000

Group 222 Base for 800th 1/0 530. Letter C Date 2/5/44
 Position 1st position #2 High Alt High Sp Time 0530
 Position Same Time 1233
 Pilot Searl Beaty
 Co-pilot Dion R. WAIST Bueffel
 Navigator Kempner Tail Snyder
 Bombardier Walsh 1st Turret Wilson
 Radio Ken edy L. WAIST Knight

✓ 1003
 26,000
 395 mph

6x1000 G.P. ✓
 ✓

4 miles short and to left
 of target. Some of G.P. may have
 gotten bombs in

Probe check over channel - bombs 1/2 overcast
1/2 overcast over target. Heavy limit visibility



DATE: _____

Number of _____ Types and Markings _____
Number of _____ of this _____

(Note: Indicator: For each single attack on this A/C or/ or
High Altitude Blm. by _____ CO. of the enemy aircraft attack
and claim reports.

THREAT REPORT

Time (GMT)	Altitude or Height	Description of aircraft, course
48° 35' N 04 45' E	unseen	Meager -
Primary target. None at second.	unseen	Meager. altitude. but not persistent.

Direction of movement (if applicable) - ref. to location above

✓

2 - 15000

yes at 21,000 - None at target.

None

None

A

Group 1000 600th 214 V 10/5/51

Position 1st Lt. 2nd Lt. 3rd Lt. 4th Lt.

Platoon Nelson Harbauer

Company Lanser Keown

Division Man lyke Jenkins

Regiment Kid Robson

Battalion Brown Rippel

1000

600th

214

V

10/5/51

1st Lt.

2nd Lt.

3rd Lt.

4th Lt.

Platoon

Company

Division

Regiment

Battalion

1000

600th

214

V

10/5/51

1st Lt.

2nd Lt.

3rd Lt.

4th Lt.

Platoon

Company

Division

Regiment

Battalion

1 1 1 1

B

Mayer

Group 102 Squadron 394 Date 12/5/51
 Position in formation #2 - leader of sq. Altitude 0530
 Position in flight same Altitude 1230
 Pilot Dalton Co-pilot Baker
 Observer Stahlman Navigator Bigda
 Bombardier Schwan Radio Operator Alves
 Tail Gunner McAllister Ball Kanable
 Flight Engineer Johnson Durst

Yes 0944 2000 degrees no
 Yes 25,500 6000 yes
 Yes 0333M 4 min

no I followed it generally - weather prevented following route completely
stid overcast
not all briefed

51, 47, 38

Could not see
saw 200 British ships off coast on way back 12 miles off coast
saw convoy of 120 more ships in channel.

saw MV 1090 - just before 20 miles - also
distance changed by fighter support

Secondary Target

Over Saarbrücken - high heavy
flak - very inaccurate (due
possibly to indifference & chaff)
only lasted briefly

... (faint text) ... ref. 10.0 on 10.0

none

yes - started at about 20,000'

() ()

Guns were ~~late~~ in hand in plans - even brought out
late
3 Flak units missing

1800

B

601st	217	U	23/5
No. 2 Hq Coy. low			6540
			1236
Davis, J.H.	<u>R. W. AUST</u>	Toler	
Steen	<u>TOP</u>	Loveland	
Wacker	L.	Hinney	
Welner	<u>TAL</u>	Midkiff	
Hill	<u>Exp. T.</u>	Edmondson	

6946
 23, 600
 3522A
 5 men
 Last Report V
 10/100 - [unclear]
 6

10/100 - [unclear] - [unclear]
 [unclear] [unclear] [unclear]
 [unclear] [unclear] [unclear]
 [unclear] [unclear] [unclear]

Target location (Missions) 1000' below immediate -
reference

Current in service " measurement - moderate

CONFIDENTIAL

Yes
Yes

None

1002

Pages B

601st	190	L	23/5
#3 new app. (hand of)			0540
Name			1320
Gustaves		Mellifer	
Falkenbach		Clarke	
Merkin		Sighting	
Anderson		Jorganson	
Marklaand		Duff	

0944.30	6:1000.21
29,500	
251744	

NOT SEEN - NO SMOKE.
 Pkt. consistent

Probe - Solid, spherical -
 9-12 to 2000 target.

large factory near Boulogne N.E. side
 camera switch turned on a little late. (Had trouble with
 Boulogne Bay base

NONE

TARGET

UNSEEN Behind - MESSAGE and how

THROUGHT

UNSEEN Message - off COURSE

✓ case and a half

Group Before wide some. None by A/c.

NONE

FLAK suits neck buttons - Need overhauling

B

1. 2. 3. 4. 5. 6. 7. 8. 9. 10. 11. 12. 13. 14. 15. 16. 17. 18. 19. 20.

Yes
23/5

61st 030
 0530
 1210
 Griffin Loretta
 Peterson Bradley
 Trenkle Anderson
 Kiacz Hoag
 Gallardo Thompson

3411
 24780
 35687
 6

10/15

X

high buildings 47° 41' 1/2" N - 06° 24' E
 (1910)

48° 09' N - 05° 15' E

Pictavia fabra

2

None

| | | |
|---------------|------|-------------------------|
| Row | line | One boat - low and good |
| Gen. (broken) | " | None - in units |

Ho and Ho

— —

Rhein
Mitz
Brauer

moderate -

inaccurate - & moderate

off one side aimed at right hand light

Both black & white flak. white appearing about
2,000' above black

Trudly Conroy right off Easton off the sun

yes but none used

yes - as entered direct count - dense & persistent
from 18,000 ft up - continued till about 30 ft

none
none

B

Myer.

Group 23 Square 601st 391 B 23/5
 Position #2 - Lead el. B Box 0530
 Position same. 1215-
 Pilot Hadjes Top Gibb
 Co-pilot Kuck RW Lindsay
 Tail Howell Tail Piscia
 Miller Jones
 Ferraiuolo Ball turret Johnson

~~Yes~~ 0944 1000lb - dems.
20,000 6
310 May 46

Yes 10/10 undercarriage most of the way
9/10 to 10/10 over

P-51a
P-47a 38a none

3 bridges over a lake at $47^{\circ}54'N - 05^{\circ}24'E$ - apparently
 main transportation
 $49^{\circ}00'N - 06^{\circ}20'E$ - Town with a large factory similar
 to the target. NE of Epiral.

B!

MEMORANDUM FOR

DATE

FROM: Colst 565 23/5

SUBJECT: Local low demand 0547

REMARKS: Same as above. 1310

Scott Subborough

Hawkins Hancock

Mitchell Brewer

Loomis Groncki

Smith, J. I. Hungester

0946
2500
3384
2

1000 lb GP
6
X
X

No undercast
I.C. Class Both Pri & Sec Observed

none

none

none

none

none

1804

None

Saxton, Henry
unseen
Inaccurate and meagre

none

4 units

Yes

Yes

none

B

INTERNATIONAL FOREST

601st 155 23/5
1215

Lamb
Killen
Randall
Waaramas
Kraavif
Smith
Suchman

450

1812

1812

1812

1812

1812

B

INTERROGATION FORM

Case No. _____

Group 23 Squadron 602 /C 337 Station R 23-5131

Position Information 8 10/24/44 1200 0545

Position of _____ Return Time _____

Pilot Driscoll _____ Cron

Co-pilot Walker _____ Gehris

Navigator Trimmer _____ Mazzanti

Bombardier Offutt _____ Gray

Radio Op. Ball _____

Time _____ Type _____

Altitude _____

Speed _____

Direction of flight _____

Remarks _____

Signature _____

Signature _____

Signature _____

Signature _____

Signature _____

Signature _____

Signature _____

Signature _____

Name _____

Address _____

City _____

State _____

Occupation _____

_____ (ref. to above)

1818

B. 1

INTERROGATION FORM

Squadron 662 / 178 / 593 / Letter C / 23-531
 Position #3 / 13 / 13 / 2541
 Date 12/20/42
 Pilot Taylor / Top Gunner Kiska
 Co-pilot Rusk / Bombardier Brown
 Navigator Nañel / Radio Operator Totter
 Bombardier Szotek / Engineer Evers
 Flight Leader Kovacev / Tail Gunner Baxter

Primary 0949 1/2 / 1000 G.P.
 Secondary 24300
 Tertiary 5000
 Distance 5 miles

Direction W
 Altitude 10000

Location 14th General Bank
 Date 10/10

Remarks more

Signature [Signature]
 Date 12/20/42

Other more

*Every forest that was observed
 in France there was fire*

3

Group 402 Operator 602 188 G 235 yes
 Position of B Box 0642
 Position of B Box 1208
 Pilot Radnedge To Birnbaum
 Co-pilot Thomas Scovel
 Navigator Fox Geddes
 Bombardier Gonser Lawrence
 Radio Sonnier Bryan

Alt 0945 1/2 Type 1000# 6P
24400 6
330 6

none
none

12/10

none

none

none

W. R. L.

over target was seen 134 x 40 white flock, light and
in accurate

considerable amount of target
of target

yes
yes

under target

yes
yes

B

603

7317

23-5-

Engel

Mason

Wright

McIver

Edick

Lee

Wilkins

Crawford

Badovinac

Haragon

Handwritten notes and scribbles

Handwritten notes and scribbles

Handwritten notes and scribbles

Handwritten notes and scribbles

Large block of handwritten notes and scribbles

~~_____~~

The crew want briefed but to take minutes

1824

1826

...

...

...

...

...

...

...

...

...

...

...

...

...

...

...

H

EMPLOYMENT FORM

DATE

Group No. 23 Alpha non 603 170 469 Letter Q 23-5

Position Title _____ Date of Birth _____

Position No. _____ Return Time _____

Pilot Dwyer Top Seat Lt. Boersma

Co-pilot Williams Bomb Squad Lt. Hovey

Navigator Mutz P. Pilot Lt. Ford

Assembly Wooley Lt. Pilot Lt. Zawatsky

Radio Zoldy Pilot Lt. Harrington

Remarks _____

Remarks _____

Remarks _____

Remarks _____

Remarks _____

Remarks _____

If absent, _____

Remarks _____

Remarks _____

Remarks _____

Remarks _____

Remarks _____

Remarks _____

Remarks _____

Remarks _____

Remarks _____

Section
No. 100 of 1902

(1902)
1902

Section
1902

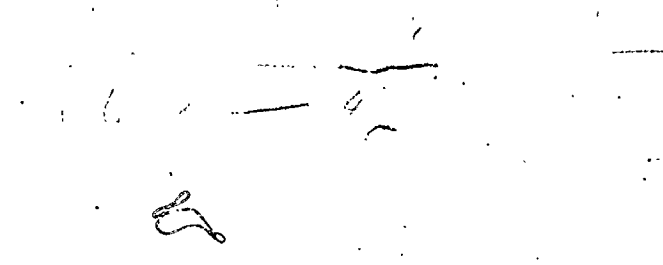
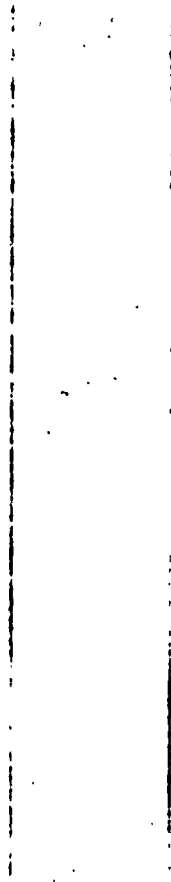

Section
1902

A. 1:

INTERNATIONAL FORM

603 / 553 Letter K 23-5131 ✓
 Position *2nd Lt. A. Perry* *0548*
 Location *San Francisco* *12 27*
 P.O. *Fahrenthold* *Forrest G. Ariotti*
 Co. *Wright, Jr.* *Frank G. Armstrong*
David J. Heitman *P. G. Timm*
Barbara L. Tanksley *L. J. Farrell*
Philip S. Perry *Beatty*

1002 1000-SP ✓
 24600
 240
 Hit the target

more - more
 good - more

more - more
 good - more

P-47 shoots Me-109

Complaints
Plastiglass in tail fin up.

[Faint, mostly illegible text at the top of the page, possibly a header or title area.]

| | | |
|--|--------------|--|
| <p>Alak at night
 Precision of night</p> | <p>under</p> | <p>very light & inaccurate</p> |
| <p>Metz</p> | <p>under</p> | <p>Intense (5 gun Battery firing at 10 second intervals) very inaccurate</p> |
| <p>Pain</p> | <p>under</p> | <p>light & inaccurate</p> |

[Faint text line, possibly a separator or a specific note.]

yes _____ as covered
 heavy _____

Quinn's mess is under fire
 and not prepared properly
 need more flak sent and a extra
 paratrooper

1530

... ..
... ..
... ..
... ..
... ..

... ..
... ..
... ..

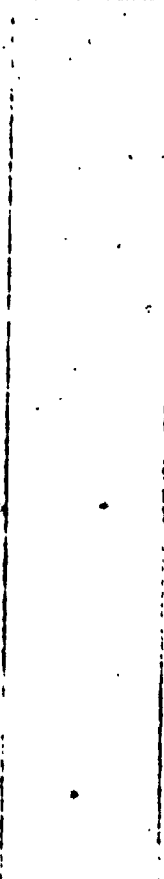

... .. (ref. location above)

... ..
... ..
... ..
... ..

1032

A 12/31

| | | | |
|-------------|------------|---------------|------|
| 603 | 186 | L | 23-5 |
| #4 | Complement | | 0539 |
| B | Box | | 1214 |
| Novak | | Fowler | |
| Winkler | | Merchant, Jr. | |
| Beck | | Hatchison | |
| Gurney, Jr. | | | |
| Nance, Jr. | | McNally | |

0945
24500
348
James

BP
6

10/10
8/10

more

more

more

complaint

Tail piece - glass printing over

1833

yes

once I get unseam light — ~~unseam~~ to
most of those unseam light — ~~unseam~~ to

yes *no*
heavy

no

no

A

Group 689 Squadron 603 348 1st Lt R 23-5

Position 1st Lt. [unclear] Hole [unclear] [unclear] 0530
Position 2nd Lt. [unclear] [unclear] [unclear] 1250

Pilot Foster, J. H. 1st Lt. B. Bringle
Co-pilot West 1st Lt. T. Cropp
Navigator Wallace 1st Lt. G. Werner
Bombardier Bryan 1st Lt. G. Tuttle
Radio Gruette 1st Lt. Brown

Time 1005
Altitude 26000
Speed 240
Fuel 1000
Engine 5

Route: [unclear] to [unclear]
Remarks: 9/10 you want to target
Castell hole over [unclear]

Altitude 26000
Speed 240
Fuel 1000
Engine 5

Remarks: None

1030

(Total of all items in this column - ref. loc. above)

4904-0421 E
Jacquet (see

(Total of all items in this column - ref. loc. above)

133

SLIST PB - FC V OIBMP NR 3. O/P

FROM OIBMP 2301498

USLIST PB

USLIST FC

OIPNT

OIKHI

OITHE

SECRET 18D M-1109-E

ANNEX NO. 2 TO FIELD ORDER 362

FIGHTER SUPPORT:

5000-0117 - 56 GROUP P-47 - (BALANCE 1-1) FRONT OF DIV. COLUMN.
5000-0117 - 356 " P-47 - C " 1-2) MIDDLE OF DIV. COLUMN.
5000-0117 - 377 " P-47 - C " 1-3) (9TH AF) TAIL OF DIV. COLUMN
4908-0421 - 361 " P-51 - C " 1-4) Z - 615
4908-0421 - 359 " P-51 - C " 1-5) Z - 663 AND Z - 642
4908-0421 - 352 " P-51 - C " 1-6) Z - 736 AND Z - 807
4908-0421 - 339 " P-51 - C " 1-7) Z - 831

WITHDRAWAL

5029-0510 - 35 " P-38 - C " 1-8) FRONT OF DIV. COLUMN.
5029-0510 - 358 " P-47 - C " 1-9) (9TH AF) MIDDLE OF DIV. COL.
5029-0510 - 364 " P-38 - C " 1-10) TAIL OF DIV. COLUMN.

362 GROUP - P-47 - (9TH AF) ON TYPE 16 CONTROL IN THE REIMS AREA AT
ZERO PLUS 20 MINUTES.

R.A.F. MUSTANGS SWEEPING COBLENZ - STRAUSBURG AREA.

CONTROL POINTS:

C.P. NO. 1 BEACHY HEAD
C.P. NO. 2 5000-0117
C.P. NO. 3 4908-0421
C.P. NO. 4 5029-0510

AS ESN DB

MAD

SECRET

23 May 1944

"A" box high

Dilly Douglas
7218-1

Ballard
2418-u

Thompson
2490-u

HOPKINS
2500-J

Chase
2487-r

Dwyer
2469-u

MISS [unclear]
7022-u

Wilson
2407-u

Searl
2536-U

Watson
7010-U

Roster, I.A.
7348-a

NOV. A
7206-u

Parenthold
2593-u

Flares - red Green
Call - swordfish white

SPARKS: C 7,500-u

"B" box low

Millen
7035-a

Gustaves
7290-u

Ladies
2591-u

Scott
7092-u

Griffen
7080-u

Taylor
2592-u

Hedrick
7574-A

JAVIS, U.A.
7217-U

Dillon
7394-r

[unclear]
288-u

Angel
7517-r

Orison
7551-u

Swan
2525-u

SPARKS: U 2445-u lead
U 2535-u
Flares - yellow yellow
Call - swordfish silver

Stations 0.30

Take-off 0330

Engines 2

Last 1/0

Taxi

Call

Disc altitude

Time on oxygen

1 5 3 0

THIS PAGE IS UNCLASSIFIED

BAS V NUD NR11 P

TO BMP

FROM: 398TH BOMB GROUP (H) 231625B

TO : COMMANDING GENERAL 1ST BOMB DIVISION

COMMANDING OFFICER 1ST BOMB WING (COMBAT)

CONFIDENTIAL

398BG M-275-D

1. NO LEAFLETS WERE DROPPED BY THIS GROUP.
2. GROUP A REPORTED RESULTS AS GOOD ON SECONDARY TARGET.
GROUP B RESULTS UNOBSERVED. P.F.F.
3. NO ENEMY AIR OPPOSITION EXPERIENCED BY THIS GROUP.
4. FLAK AT SECONDARY TARGET VERY MEAGRE AND INNACCURATE.
ENROUTE -FLAK OBSERVED IN DISTANCE BUT NO T ENCOUNTERED.
5. 10 TENTHS UNDERCAST OVER TARGET. (PRIMARY)
A GROUP BOMBED THRU HOLE IN UNDERCAST A T SECONDARY.
6. NONE
7. FRIENDLY FIGHTER SUPPORT EXCELLENT.
C-1 PILOT WAS USED IN LEAD SHIPS, WAS NOT WORKING SATISFACTORILY

BT 231625B

AS BH BBBB

BMP R.....231945B SMP

BES R.....231945B CHB AR K

1839

THIS PAGE IS UNCLASSIFIED

BAS V NUD NR11 P

TO BMP

FROM: 398TH BOMB GROUP (H) 231625Z

TO : COMMANDING GENERAL 1ST BOMB DIVISION

COMMANDING OFFICER 1ST BOMB WING (COMBAT)

Gold
1/23

CONFIDENTIAL

398BG M-275-D

1. NO LEAFLETS WERE DROPPED BY THIS GROUP.
2. GROUP A REPORTED RESULTS AS GOOD ON SECONDARY TARGET.
GROUP B RESULTS UNOBSERVED. P.F.F.
3. NO ENEMY AIR OPPOSITION EXPERIENCED BY THIS GROUP.
4. FLAK AT SECONDARY TARGET VERY MEAGRE AND INACCURATE.
ENROUTE -FLAK OBSERVED IN DISTANCE BUT NO T ENCOUNTERED.
5. 10 TENTHS UNDERCAST OVER TARGET. (PRIMARY)
A GROUP BOMBED THRU HOLE IN UNDERCAST A T SECONDARY.
6. NONE
7. FRIENDLY FIGHTER SUPPORT EXCELLENT
C-1 PILOT WAS USED IN LEAD SHIPS, WAS NOT WORKING SATISFACTORILY

BT 231625D

AS BH BBBB

BMP R.....231945B SMP

BES R.....231945B CHB AR K

1840

DAS BMP V NUD NR 7 P

FROM 398TH BOMB GROUP 231438B
TO 1ST COMBAT WING
1ST BOMB DIVISION

*Mission 7/23
Conf.*

CONFIDENTIAL 398 BG M'273-E

A. THE FOLLOWING IS THE ROUTE FLOWN BY THE 398TH BOMB GROUP
FLYING LOW GROUP IS THE 1ST 'D' C BN ON MISSION OF 23 MAY 1944.

TARGET: VOIPPY, FRANCE

| | | | | | |
|----|------|---------------------------|-------|-------------|------------|
| B. | 0734 | 5048N | 0022E | 18,000 | |
| | 0754 | 5000N | 0116E | 20,000 | 350/47 GEF |
| | 0818 | 4931N | 0318E | 21,500 | |
| | 0832 | 4949N | 0430E | 22,700 | |
| | 0833 | 4944N
4944N | 0502E | 22,700 | |
| | 0854 | 4827N | 0529E | 22,700 | |
| | 0905 | 4805N | 0613E | 23,000 | |
| | 0911 | 4750N | 0640E | 23,000 | |
| | 0919 | 4808N | 0650E | 22,800 | |
| | 0920 | | | | |
| | 0930 | 4832N | 0640E | 22,800 | |
| | 0938 | 4859N | 0655E | 22,800 | |
| | 0944 | SAAR BRUCKEN | | 24,000 | |
| | 1008 | 4915N | 0530E | 3/// 21,000 | |
| | 1031 | 5010N | 0518E | 21,000 | |
| | 1100 | 5057N | 0316E | 21,000 | |
| | 1110 | 5108N | 0241E | 20,000 | |
| | 1135 | 5153N | 0118E | 11,000 | |

THIS PAGE IS UNCLASSIFIED

AS FOR CHECK

CC. LEFT FOLLOWING OUT AFTER LAST LINE OF MESSAGE:

C. B/A 0944 M.H. 360 24,000

~~CC UNDER B. FIFTH LINE SHOULD READ:~~

~~0838 4914R ETC~~

AR LRE

BMP R..... BMP PLEASE HOLD ON

BMP R.....231530B VALL AR

BAS R.....231530B ABE AR

THIS NEXT ONE IS FOR BMP ONLY IS BMP HOLDING PLEASE?

THIS PAGE IS UNCLASSIFIED

BAS - RIG - NUD V BAS NR 3- -0-

FROM 1COMBAT BOMB AING 222300B
TO RSA- RIG - NUD

1CBW M-63-E

TARGET FOR 23/5/44

ALL CRPS- — Z 663 MPIS TO FO

OW

RT 2-2300B

AS

ARE AR

AS FOR R

NUD R.....22/2310B ED AR

1843

THIS PAGE IS UNCLASSIFIED

1. ...
2. ...
3. ...
4. ...
5. ...

1. ...
2. ...

...
...
...
...

1. ...
2. ...
3. ...
4. ...
5. ...
6. ...
7. ...
8. ...
9. ...
10. ...

MPI - 10 on each main bldg 11.93,
MPI: 102921/2

41 A+B CSD

134

THIS PAGE IS UNCLASSIFIED

000000

11111111

000000

111111

000000

111111

000000

111111

000000

111111

000000

111111

000000

111111

000000

C

1845

THIS PAGE IS UNCLASSIFIED

1. (U) [Illegible]

[Illegible text]

(U) [Illegible]

(U) [Illegible]

[Illegible]

2. (U) [Illegible]

[Illegible]

[Illegible]

[Illegible]

[Illegible]

[Illegible]

[Illegible]

[Illegible]

[Illegible]

[Illegible]

[Illegible]

(U) [Illegible]

[Illegible]

(U) [Illegible]

(U) [Illegible]

THIS PAGE IS UNCLASSIFIED

... ..
... ..
... ..
... ..
... ..
... ..
... ..
... ..

... ..
... ..
... ..
... ..

... ..
... ..
... ..
... ..

... ..
... ..
... ..
... ..

1850

X

1. [Illegible]

2. [Illegible]

3. [Illegible]

4. [Illegible]

5. [Illegible]

6. [Illegible]

1. [Illegible]

2. [Illegible]

3. [Illegible]

4. [Illegible]

5. [Illegible]

6. [Illegible]

1. [Illegible]

2. [Illegible]

3. [Illegible]

4. [Illegible]

5. [Illegible]

6. [Illegible]

1052

DATE: 11/11/2010

- 1. The following information is being provided to you for your information only. It is not intended to be used for any other purpose.
- 2. The information is being provided to you for your information only. It is not intended to be used for any other purpose.
- 3. The information is being provided to you for your information only. It is not intended to be used for any other purpose.
- 4. The information is being provided to you for your information only. It is not intended to be used for any other purpose.
- 5. The information is being provided to you for your information only. It is not intended to be used for any other purpose.
- 6. The information is being provided to you for your information only. It is not intended to be used for any other purpose.
- 7. The information is being provided to you for your information only. It is not intended to be used for any other purpose.
- 8. The information is being provided to you for your information only. It is not intended to be used for any other purpose.
- 9. The information is being provided to you for your information only. It is not intended to be used for any other purpose.
- 10. The information is being provided to you for your information only. It is not intended to be used for any other purpose.

11/11/2010

11/11/2010

11/11/2010

ADD: R.....

1853

SECRET 1BD M-1108-E

ANNEX NO. 1 TO FIELD ORDER 362

REVISED TIMINGS FOR LEAD A/C: 40TH 'A' CBW Z-615

| | | |
|----------------|-------------------|--------------|
| BEACHY HEAD | ZERO HOUR | |
| 5000-0117 | ZERO PLUS 17 MIN | |
| 4921-0243 | ZERO PLUS 35 MIN | |
| 4908-0421 | ZERO PLUS 54 MIN | |
| 4813-0508 | ZERO PLUS 70 MIN | |
| 4741-0629 | ZERO PLUS 87 MIN | |
| 4753-0645 | ZERO PLUS 93 MIN | COMMON POINT |
| 4900-0642 (IP) | ZERO PLUS 121 MIN | |
| T A R G E T | ZERO PLUS 134 MIN | |
| 4923-051 | ZERO PLUS 149 MIN | COMMON POINT |
| 5029-0510 | ZERO PLUS 176 MIN | |
| 5107-0240 | ZERO PLUS 218 MIN | |
| CLACTON | ZERO PLUS 243 MIN | |

IN PARA. 3.D. AMEND WORD AFTER COMMON POINT TO READ: 4753-0645E

REPEAT 4753-0645E NOT 4743-0645E

FIGHTER SUPPORT : TO FOLLOW.

CONTROL POINTS : TO FOLLOW.

BT AS

J.P.S. AR

AS FOR R...

NUD23/0100B ED AR

1854

THIS PAGE IS UNCLASSIFIED

USLIST PB PC V OIBMP NR 49 - O/P

FROM OIRMP 222348B

TO USLIST PC

USLIST PB (ATT: S-2)

CONFIDENTIAL 1 BD M-1106-D

INTELLIGENCE ANNEX TO F. O. 362

TIDES (GMT)

| | |
|------|------|
| HIGH | LOW |
| 1130 | 0557 |
| 2344 | 1820 |

FIGHTERS:

MODERATE E/A OPPOSITION MAY BE EXPECTED.

TARGETS:

NO ADDITIONAL INFORMATION.

CONVOYS:

WINK

POSSIBLE 1 SOUTHBOUND ON ROUTE BACK.

BT

1850

THIS PAGE IS UNCLASSIFIED

DOCUMENT TO ROLL INDEX

| Frame Number | Classification Number | Date Period | Vol. | Pt. | Title | Security Classification | Remarks |
|--------------|-----------------------|-------------|------|-----|----------------|-------------------------|---------|
| 4 | GP-398-SU-OP-S | 7-May/44 | | | 398th Bomb Gp. | U | |
| 112 | | 8-May/44 | | | | U | |
| 164 | | 8-May/44 | | | | U | |
| 282 | | 9-May/44 | | | | U | |
| 375 | | 9-May/44 | | | | U | |
| 458 | | 11-May/44 | | | | U | |
| 537 | | 11-May/44 | | | | U | |
| 661 | | 12-May/44 | | | | U | |
| 782 | | 12-May/44 | | | | U | |
| 857 | | 12-May/44 | | | | U | |
| 924 | | 13-May/44 | | | | U | |
| 1071 | | 13-May/44 | | | | U | |
| 1114 | | 14-May/44 | | | | U | |
| 1143 | | 19-May/44 | | | | U | |
| 1238 | | 19-May/44 | | | | U | |
| 1363 | | 20-May/44 | | | | U | |
| 1451 | | 20-May/44 | | | | U | |
| 1519 | | 22-May/44 | | | | U | |
| 1608 | GP-398-SU-OP-S | 22-May/44 | | | 398th Bomb GP. | U | |

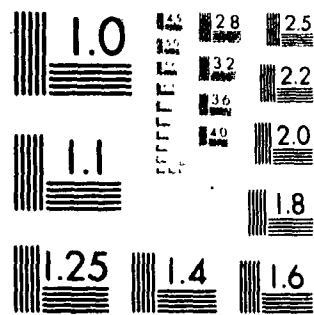
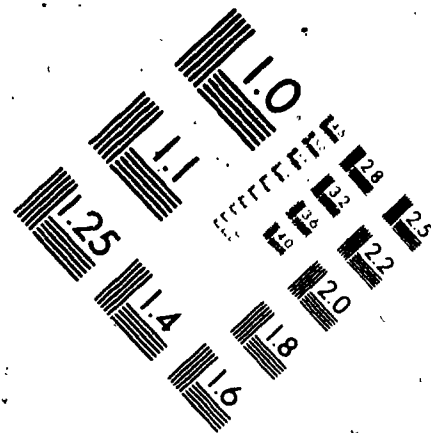
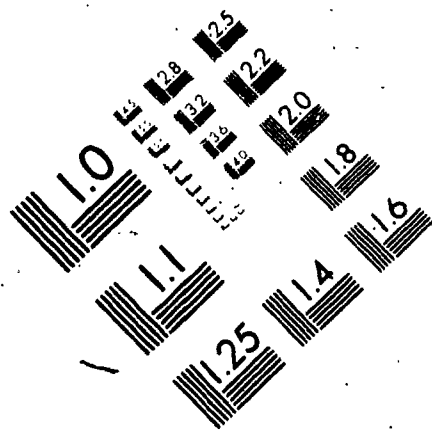

26.1

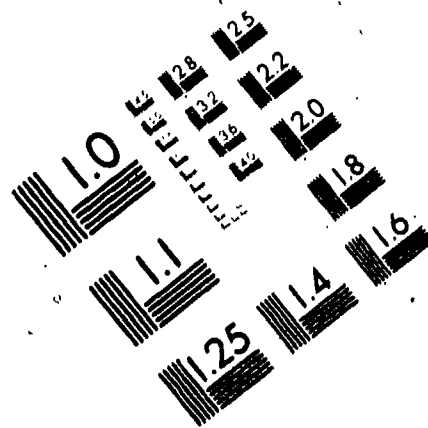
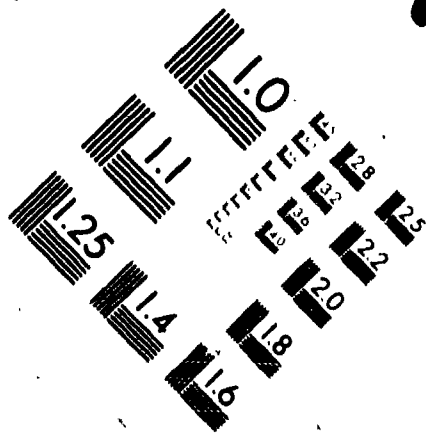

1050

DOCUMENTS ON
: THE REEL :

UNCLASSIFIED